

DrayTek

Vigor2830 Series

ADSL2+ Security Firewall

Your reliable networking solutions partner

User's Guide

V1.01

Vigor2830 Series ADSL2+ Security Firewall User's Guide

Version: 1.01

Firmware Version: V3.3.6.1

Date: 23/12/2010

Copyright Information

Copyright Declarations

Copyright 2010 All rights reserved. This publication contains information that is protected by copyright. No part may be reproduced, transmitted, transcribed, stored in a retrieval system, or translated into any language without written permission from the copyright holders.

Trademarks

The following trademarks are used in this document:

- Microsoft is a registered trademark of Microsoft Corp.
- Windows, Windows 95, 98, Me, NT, 2000, XP, Vista and Explorer are trademarks of Microsoft Corp.
- Apple and Mac OS are registered trademarks of Apple Inc.
- Other products may be trademarks or registered trademarks of their respective manufacturers.

Safety Instructions and Approval

Safety Instructions

- Read the installation guide thoroughly before you set up the router.
- The router is a complicated electronic unit that may be repaired only by authorized and qualified personnel. Do not try to open or repair the router yourself.
- Do not place the router in a damp or humid place, e.g. a bathroom.
- The router should be used in a sheltered area, within a temperature range of +5 to +40 Celsius.
- Do not expose the router to direct sunlight or other heat sources. The housing and electronic components may be damaged by direct sunlight or heat sources.
- Do not deploy the cable for LAN connection outdoor to prevent electronic shock hazards.
- Keep the package out of reach of children.
- When you want to dispose of the router, please follow local regulations on conservation of the environment.

Warranty

We warrant to the original end user (purchaser) that the router will be free from any defects in workmanship or materials for a period of two (2) years from the date of purchase from the dealer. Please keep your purchase receipt in a safe place as it serves as proof of date of purchase. During the warranty period, and upon proof of purchase, should the product have indications of failure due to faulty workmanship and/or materials, we will, at our discretion, repair or replace the defective products or components, without charge for either parts or labor, to whatever extent we deem necessary to restore the product to proper operating condition. Any replacement will consist of a new or re-manufactured functionally equivalent product of equal value, and will be offered solely at our discretion. This warranty will not apply if the product is modified, misused, tampered with, damaged by an act of God, or subjected to abnormal working conditions. The warranty does not cover the bundled or licensed software of other vendors. Defects which do not significantly affect the usability of the product will not be covered by the warranty. We reserve the right to revise the manual and online documentation and to make changes from time to time in the contents hereof without obligation to notify any person of such revision or changes.

Be a Registered Owner

Web registration is preferred. You can register your Vigor router via <http://www.DrayTek.com>.

Firmware & Tools Updates

Due to the continuous evolution of DrayTek technology, all routers will be regularly upgraded. Please consult the DrayTek web site for more information on newest firmware, tools and documents.

<http://www.DrayTek.com>

European Community Declarations

Manufacturer: DrayTek Corp.
Address: No. 26, Fu Shing Road, HuKou Township, HsinChu Industrial Park, Hsin-Chu, Taiwan 303
Product: Vigor2830 Series Router

DrayTek Corp. declares that Vigor2830 Series of routers are in compliance with the following essential requirements and other relevant provisions of R&TTE Directive 1999/5/EEC.

The product conforms to the requirements of Electro-Magnetic Compatibility (EMC) Directive 2004/108/EC by complying with the requirements set forth in EN55022/Class B and EN55024/Class B.

The product conforms to the requirements of Low Voltage (LVD) Directive 2006/95/EC by complying with the requirements set forth in EN60950-1.

Regulatory Information

Federal Communication Commission Interference Statement

This equipment has been tested and found to comply with the limits for a Class B digital device, pursuant to Part 15 of the FCC Rules. These limits are designed to provide reasonable protection against harmful interference in a residential installation. This equipment generates, uses and can radiate radio frequency energy and, if not installed and used in accordance with the instructions, may cause harmful interference to radio communications. However, there is no guarantee that interference will not occur in a particular installation. If this equipment does cause harmful interference to radio or television reception, which can be determined by turning the equipment off and on, the user is encouraged to try to correct the interference by one of the following measures:

- Reorient or relocate the receiving antenna.
- Increase the separation between the equipment and receiver.
- Connect the equipment into an outlet on a circuit different from that to which the receiver is connected.
- Consult the dealer or an experienced radio/TV technician for help.

This device complies with Part 15 of the FCC Rules. Operation is subject to the following two conditions:

- (1) This device may not cause harmful interference, and
- (2) This device may accept any interference received, including interference that may cause undesired operation.

Please visit <http://www.DrayTek.com/user/AboutRegulatory.php>

This product is designed for the DSL, POTS, 2.4GHz/5GHz WLAN network throughout the EC region and Switzerland with restrictions in France. Please see the user manual for the applicable networks on your product.

Table of Contents

1

Preface	1
1.1 Web Configuration Buttons Explanation	1
1.2 LED Indicators and Connectors	2
1.2.1 For Vigor2830	2
1.2.2 For Vigor2830n	4
1.2.3 For Vigor2830Vn	6
1.3 Hardware Installation	8
1.4 Printer Installation	9

2

Configuring Basic Settings	15
2.1 Two-Level Management	15
2.2 Accessing Web Page	15
2.3 Changing Password	16
2.4 Quick Start Wizard	18
2.4.1 For WAN1	19
2.4.2 For WAN2	22
2.4.3 For WAN3	27
2.5 Service Activation Wizard	28
2.6 Online Status	31
2.6.1 Physical Connection	31
2.6.2 Virtual WAN	32
2.7 Saving Configuration	32

3

User Mode Operation	33
3.1 WAN	33
3.1.1 Basics of Internet Protocol (IP) Network	33
3.1.2 General Setup	35
3.1.3 Internet Access	41
3.1.4 Load-Balance Policy	54
3.2 LAN	56
3.2.1 Basics of LAN	56
3.2.2 General Setup	58
3.3 NAT	60
3.3.1 Port Redirection	61
3.3.2 DMZ Host	64
3.3.3 Open Ports	66
3.4 Applications	68

3.4.1 Dynamic DNS	68
3.4.2 UPnP	70
3.5 Wireless LAN	72
3.5.1 Basic Concepts	72
3.5.2 General Setup	74
3.5.3 Security	76
3.5.4 Access Control	78
3.5.5 Station List	79
3.6 USB Application	80
3.6.1 USB General Settings	80
3.6.2 USB User Management	81
3.6.3 File Explorer	83
3.6.4 USB Disk Status	83
3.6.5 Syslog Explorer	84
3.7 System Maintenance	85
3.7.1 System Status	85
3.7.2 User Password	87
3.7.3 Time and Date	87
3.7.4 Reboot System	88
3.8 Diagnostics	88
3.8.1 DHCP Table	89
3.8.2 Ping Diagnosis	90
3.8.3 Traffic Graph	91
3.8.4 Trace Route	91

4

Admin Mode Operation	93
4.1 WAN	93
4.1.1 Basics of Internet Protocol (IP) Network	93
4.1.2 General Setup	95
4.1.3 Internet Access	100
4.1.4 Multi-PVCs	113
4.1.5 Load-Balance Policy	119
4.2 LAN	121
4.2.1 Basics of LAN	121
4.2.2 General Setup	123
4.2.3 Static Route	128
4.2.4 VLAN	131
4.2.5 Bind IP to MAC	133
4.3 NAT	134
4.3.1 Port Redirection	135
4.3.2 DMZ Host	137
4.3.3 Open Ports	140
4.4 Firewall	142
4.4.1 Basics for Firewall	142
4.4.2 General Setup	144
4.4.3 Filter Setup	148
4.4.4 DoS Defense	156
4.5 User Management	159

4.5.1 General Setup.....	160
4.5.2 User Profile	161
4.5.3 User Group	164
4.5.4 User Online Status.....	165
4.6 Objects Settings	166
4.6.1 IP Object	166
4.6.2 IP Group	168
4.6.3 Service Type Object	170
4.6.4 Service Type Group.....	171
4.6.5 Keyword Object	172
4.6.6 Keyword Group.....	173
4.6.7 File Extension Object.....	174
4.7 CSM Profile	176
4.7.1 APP Enforcement Profile.....	177
4.7.2 URL Content Filter Profile.....	180
4.7.3 Web Content Filter Profile.....	184
4.8 Bandwidth Management	187
4.8.1 Sessions Limit.....	187
4.8.2 Bandwidth Limit	189
4.8.3 Quality of Service.....	190
4.9 Applications	197
4.9.1 Dynamic DNS	197
4.9.2 Schedule.....	199
4.9.3 RADIUS	201
4.9.4 UPnP.....	202
4.9.5 IGMP	204
4.9.6 Wake on LAN.....	205
4.10 VPN and Remote Access.....	206
4.10.1 VPN Client Wizard	206
4.10.2 VPN Server Wizard.....	212
4.10.3 Remote Access Control.....	216
4.10.4 PPP General Setup	217
4.10.5 IPSec General Setup.....	218
4.10.6 IPSec Peer Identity	219
4.10.7 Remote Dial-in User	221
4.10.8 LAN to LAN.....	224
4.10.9 Connection Management	232
4.11 Certificate Management	233
4.11.1 Local Certificate	233
4.11.2 Trusted CA Certificate	235
4.11.3 Certificate Backup.....	236
4.12 VoIP	236
4.12.1 DialPlan	238
4.12.2 SIP Accounts	246
4.12.3 Phone Settings	249
4.12.4 Status.....	255
4.13 Wireless LAN	256
4.13.1 Basic Concepts.....	256
4.13.2 General Setup.....	258
4.13.3 Security	261
4.13.4 Access Control.....	263
4.13.5 WPS.....	264

4.13.6 WDS.....	267
4.13.7 Advanced Setting.....	269
4.13.8 WMM Configuration.....	270
4.13.9 AP Discovery.....	272
4.13.10 Station List.....	273
4.14 USB Application.....	274
4.14.1 USB General Settings.....	274
4.14.2 USB User Management.....	275
4.14.3 File Explorer.....	278
4.14.4 USB Disk Status.....	278
4.14.5 Syslog Explorer.....	279
4.15 System Maintenance.....	280
4.15.1 System Status.....	281
4.15.2 TR-069.....	282
4.15.3 Administrator Password.....	283
4.15.4 User Password.....	283
4.15.5 Configuration Backup.....	284
4.15.6 Syslog/Mail Alert.....	286
4.15.7 Time and Date.....	288
4.15.8 Management.....	289
4.15.9 Reboot System.....	290
4.15.10 Firmware Upgrade.....	291
4.15.11 Activation.....	292
4.16 Diagnostics.....	294
4.16.1 Dial-out Trigger.....	294
4.16.2 Routing Table.....	295
4.16.3 ARP Cache Table.....	295
4.16.4 DHCP Table.....	296
4.16.5 NAT Sessions Table.....	296
4.16.6 Ping Diagnosis.....	297
4.16.7 Data Flow Monitor.....	298
4.16.8 Traffic Graph.....	300
4.16.9 Trace Route.....	301
4.16.10 Web Firewall Syslog.....	302

5

Application and Examples.....	305
5.1 Create a LAN-to-LAN Connection Between Remote Office and Headquarter.....	305
5.2 Create a Remote Dial-in User Connection Between the Teleworker and Headquarter.....	313
5.3 QoS Setting Example.....	317
5.4 Upgrade Firmware for Your Router.....	322
5.5 Request a certificate from a CA server on Windows CA Server.....	325
5.6 Request a CA Certificate and Set as Trusted on Windows CA Server.....	329
5.7 Creating an Account for MyVigor.....	331
5.7.1 Creating an Account via Vigor Router.....	331
5.7.2 Creating an Account via MyVigor Web Site.....	335

6

Trouble Shooting	339
6.1 Checking If the Hardware Status Is OK or Not.....	339
6.2 Checking If the Network Connection Settings on Your Computer Is OK or Not	340
6.3 Pinging the Router from Your Computer	342
6.4 Checking If the ISP Settings are OK or Not	343
6.5 Problems for 3G Network Connection	343
6.6 Backing to Factory Default Setting If Necessary	344
6.7 Contacting Your Dealer	345

1

Preface

Vigor2830 series is an ADSL2+ router. It integrates IP layer QoS, NAT session/bandwidth management to help users control works well with large bandwidth.

By adopting hardware-based VPN platform and hardware encryption of AES/DES/3DES, the router increases the performance of VPN greatly, and offers several protocols (such as IPSec/PPTP/L2TP) with up to 32 VPN tunnels.

The object-based design used in SPI (Stateful Packet Inspection) firewall allows users to set firewall policy with ease. CSM (Content Security Management) provides users control and management in IM (Instant Messenger) and P2P (Peer to Peer) more efficiency than before. By the way, DoS/DDoS prevention and URL/Web content filter strengthen the security outside and control inside.

Object-based firewall is flexible and allows your network be safe. In addition, Vigor2830 series supports USB interface for connecting USB printer to share printer or USB storage device for sharing files.

Vigor2830 series provides two-level management to simplify the configuration of network connection. The user mode allows user accessing into WEB interface via simple configuration. However, if users want to have advanced configurations, they can access into WEB interface through admin mode.

1.1 Web Configuration Buttons Explanation

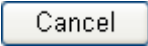
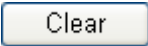
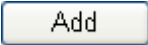
Several main buttons appeared on the web pages are defined as the following:

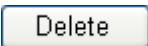
	Save and apply current settings.
	Cancel current settings and recover to the previous saved settings.
	Clear all the selections and parameters settings, including selection from drop-down list. All the values must be reset with factory default settings.
	Add new settings for specified item.
	Edit the settings for the selected item.
	Delete the selected item with the corresponding settings.

Note: For the other buttons shown on the web pages, please refer to Chapter 3, 4 for detailed explanation.

1.2 LED Indicators and Connectors

Before you use the Vigor router, please get acquainted with the LED indicators and connectors first.

1.2.1 For Vigor2830

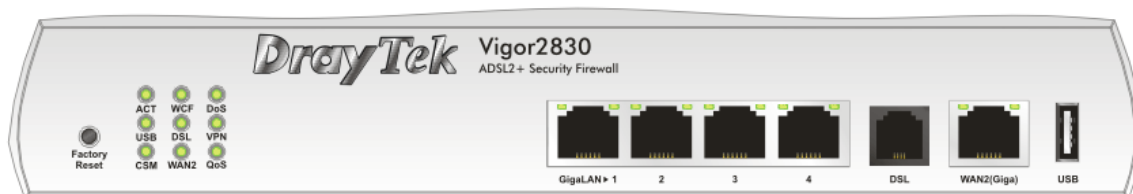

LED	Status	Explanation
ACT (Activity)	Blinking	The router is powered on and running normally.
	Off	The router is powered off.
USB	On	USB device is connected and ready for use.
	Blinking	The data is transmitting.
CSM	On	The profile(s) of CSM (Content Security Management) for IM/P2P, URL/Web Content Filter application is enabled from Firewall >>General Setup . (Such profile must be established under CSM menu).
WCF	On	The Web Content Filter is active. (It is enabled from Firewall >> General Setup).
DSL	On	The router is ready to access Internet through DSL link.
	Blinking	Slowly: The DSL connection is ready. Quickly: The connection is tranning.
WAN2	On	The WAN2 connection is ready.
	Blinking	It will blink while transmitting data.
DoS	On	The DoS/DDoS function is active.
	Blinking	It will blink while an attack is detected.
VPN	On	The VPN tunnel is active.
QoS	On	The QoS function is active.

LED on Connector

GigaLAN 1/2/3/4	Left LED (Green)	On	The port is connected.
		Off	The port is disconnected.
		Blinking	The data is transmitting.
	Right LED (Green)	On	The port is connected with 1000Mbps.
		Off	The port is connected with 10/100Mbps when left LED is on.
		Blinking	The data is transmitting.
WAN 2 (Giga)	Left LED (Green)	On	The port is connected.
		Off	The port is disconnected.
		Blinking	The data is transmitting.
	Right LED (Green)	On	The port is connected with 1000Mbps.
		Off	The port is connected with 10/100Mbps when left LED is on.
		Blinking	The data is transmitting.

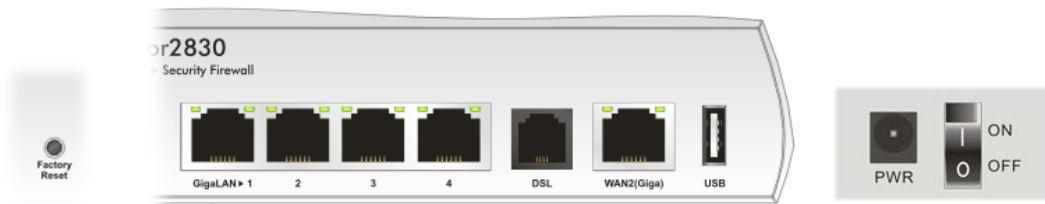

Interface	Description
Factory Reset	Restore the default settings. Usage: Turn on the router (ACT LED is blinking). Press the hole and keep for more than 5 seconds. When you see the ACT LED begins to blink rapidly than usual, release the button. Then the router will restart with the factory default configuration.
GigaLAN (1-4)	Connecters for local networked devices.
DSL	Connector for accessing the Internet through ADSL2/2+.
WAN2(Giga)	Connecters for remote networked devices.
USB	Connector for a USB device (for 3G USB Modem or printer).
PWR	Connector for a power adapter.
ON/OFF	Power Switch.

1.2.2 For Vigor2830n

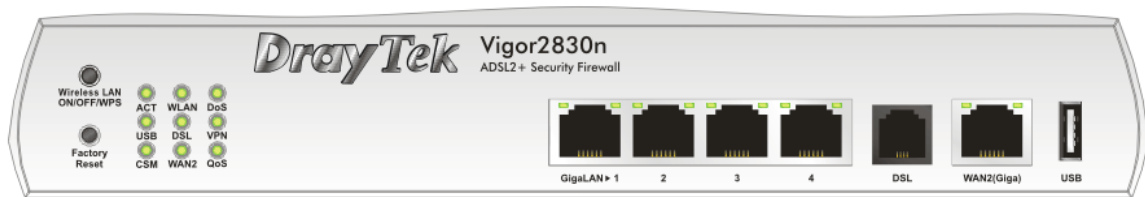

LED	Status	Explanation	
ACT (Activity)	Blinking	The router is powered on and running normally.	
	Off	The router is powered off.	
USB	On	USB device is connected and ready for use.	
	Blinking	The data is transmitting.	
CSM	On	The profile(s) of CSM (Content Security Management) for IM/P2P, URL/Web Content Filter application is enabled from Firewall >>General Setup . (Such profile must be established under CSM menu).	
WLAN	On	Wireless access point is ready.	
	Blinking	It will blink slowly while wireless traffic goes through. If ACT and WLAN LEDs blink quickly and simultaneously when WPS is working, and it will return to normal condition after two minutes. (You need to setup WPS within 2 minutes.)	
DSL	On	The router is ready to access Internet through DSL link.	
	Blinking	Slowly: The DSL connection is ready. Quickly: The connection is tranning.	
WAN2	On	The WAN2 connection is ready.	
	Blinking	It will blink while transmitting data.	
DoS	On	The DoS/DDoS function is active.	
	Blinking	It will blink while an attack is detected.	
VPN	On	The VPN tunnel is active.	
QoS	On	The QoS function is active.	
<i>LED on Connector</i>			
GigaLAN 1/2/3/4	Left LED (Green)	On	The port is connected.
		Off	The port is disconnected.
		Blinking	The data is transmitting.
	Right LED (Green)	On	The port is connected with 1000Mbps.
		Off	The port is connected with 10/100Mbps when left LED is on.
		Blinking	The data is transmitting.
WAN 2 (Giga)	Left LED (Green)	On	The port is connected.
		Off	The port is disconnected.
		Blinking	The data is transmitting.
	Right LED (Green)	On	The port is connected with 1000Mbps.
		Off	The port is connected with 10/100Mbps when left LED is on.
		Blinking	The data is transmitting.

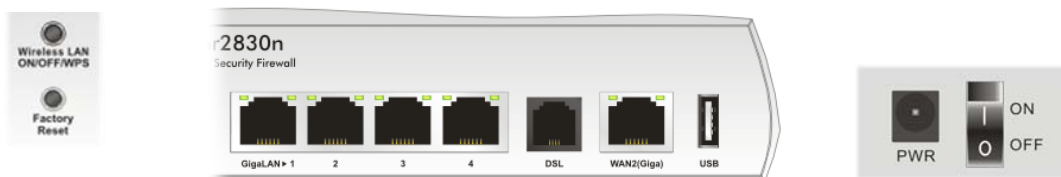

Interface	Description
Wireless LAN ON/OFF/WPS	Press "Wireless LAN ON/OFF/WPS" button once to wait for client device making network connection through WPS. Press "Wireless LAN ON/OFF/WPS" button twice to enable (WLAN LED on) or disable (WLAN LED off) wireless connection.
Factory Reset	Restore the default settings. Usage: Turn on the router (ACT LED is blinking). Press the hole and keep for more than 5 seconds. When you see the ACT LED begins to blink rapidly than usual, release the button. Then the router will restart with the factory default configuration.
GigaLAN (1-4)	Connecters for local network devices.
DSL	Connector for accessing the Internet through ADSL2/2+.
WAN2(Giga)	Connecters for remote networked devices.
USB	Connector for a USB device (for 3G USB Modem or printer).
PWR	Connector for a power adapter.
ON/OFF	Power Switch.

1.2.3 For Vigor2830Vn

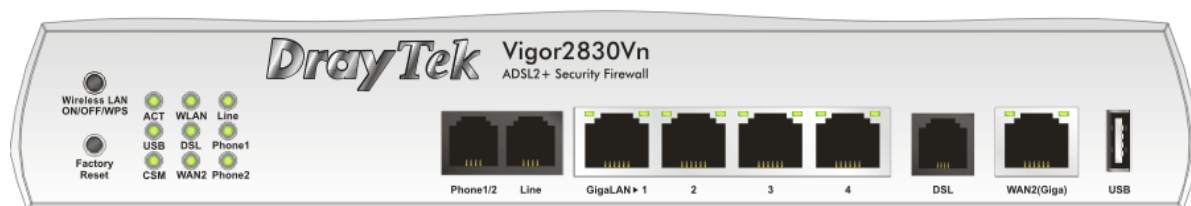

LED	Status	Explanation	
ACT (Activity)	Blinking	The router is powered on and running normally.	
	Off	The router is powered off.	
USB	On	USB device is connected and ready for use.	
	Blinking	The data is transmitting.	
CSM	On	The profile(s) of CSM (Content Security Management) for IM/P2P, URL/Web Content Filter application can be enabled from Firewall >>General Setup . (Such profile must be established under CSM menu).	
WLAN	On	Wireless access point is ready.	
	Blinking	It will blink slowly while wireless traffic goes through. If ACT and WLAN LEDs blink quickly and simultaneously when WPS is working, and it will return to normal condition after two minutes. (You need to setup WPS within 2 minutes.)	
DSL	On	The router is ready to access Internet through DSL link.	
	Blinking	Slowly: The DSL connection is ready. Quickly: The connection is tranning.	
WAN2	On	The WAN2 connection is ready.	
	Blinking	It will blink while transmitting data.	
Line	On	A PSTN phone call comes (in and out). However, when the phone call is disconnected, the LED will be off.	
	Off	There is no PSTN phone call.	
Phone 1/2	On	The phone connected to this port is off-hook.	
	Off	The phone connected to this port is on-hook.	
	Blinking	A phone call comes.	
<i>LED on Connector</i>			
GigaLAN 1/2/3/4	Left LED (Green)	On	The port is connected.
		Off	The port is disconnected.
		Blinking	The data is transmitting.
	Right LED (Green)	On	The port is connected with 1000Mbps.
Off		The port is connected with 10/100Mbps when left LED is on.	
WAN2 (Giga)	Left LED (Green)	On	The port is connected.
		Off	The port is disconnected.
		Blinking	The data is transmitting.
	Right LED (Green)	On	The port is connected with 1000Mbps.
Off		The port is connected with 10/100Mbps when left LED is on.	

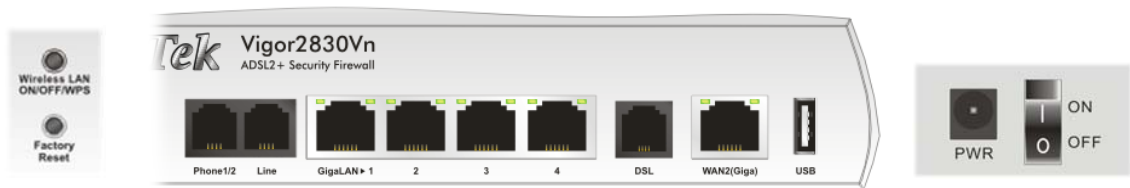

Interface	Description
Wireless LAN ON/OFF/WPS	Press "Wireless LAN ON/OFF/WPS" button once to wait for client device making network connection through WPS. Press "Wireless LAN ON/OFF/WPS" button twice to enable (WLAN LED on) or disable (WLAN LED off) wireless connection.
Factory Reset	Restore the default settings. Usage: Turn on the router (ACT LED is blinking). Press the hole and keep for more than 5 seconds. When you see the ACT LED begins to blink rapidly than usual, release the button. Then the router will restart with the factory default configuration.
Phone 1/2	Connector for analog phone(s).
Line	Connector for PSTN life line.
GigaLAN (1-4)	Connectors for local networked devices.
DSL	Connector for accessing the Internet through ADSL2/2+.
WAN2(Giga)	Connectors for remote networked devices.
USB	Connector for a USB device (for 3G USB Modem or printer).
PWR	Connector for a power adapter.
ON/OFF	Power Switch.

1.3 Hardware Installation

Before starting to configure the router, you have to connect your devices correctly.

1. Connect the ADSL interface to the external ADSL splitter with an ADSL line cable for all models. For Vigor2830Vn, also connect Line interface to external ADSL splitter.

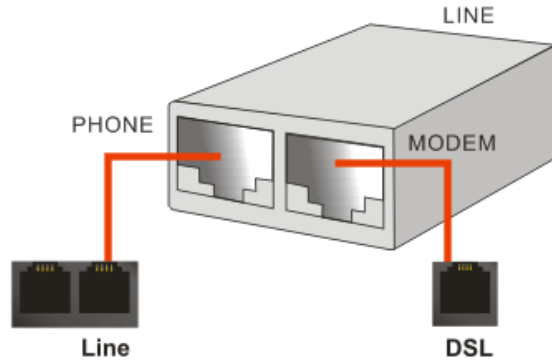

2. Connect one end of an Ethernet cable (RJ-45) to one of the **LAN** ports of the router and the other end of the cable (RJ-45) into the Ethernet port on your computer.
3. Connect the telephone set with phone lines (for using VoIP function). For the model without phone ports, skip this step.
4. Connect one end of the power adapter to the router's power port on the rear panel, and the other side into a wall outlet.
5. Power on the device by pressing down the power switch on the rear panel.
6. The system starts to initiate. After completing the system test, the **ACT** LED will light up and start blinking.

(For the hardware connection, we take "Vn" model as an example.)

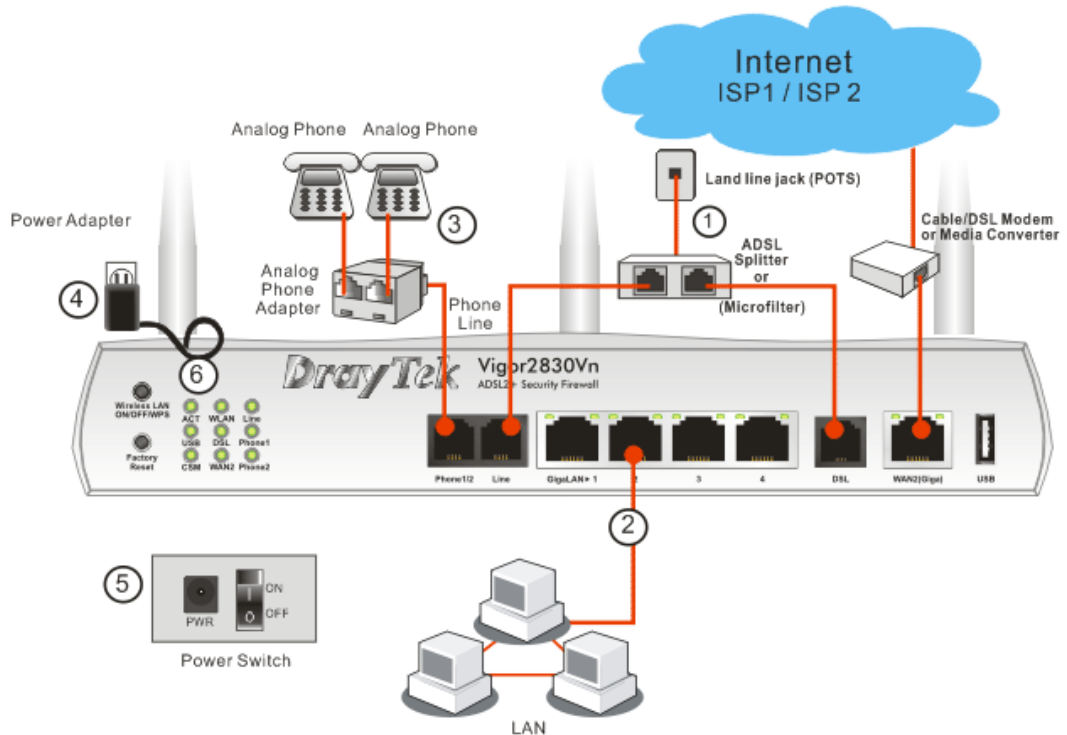

1.4 Printer Installation

You can install a printer onto the router for sharing printing. All the PCs connected this router can print documents via the router. The example provided here is made based on Windows XP/2000. For Windows 98/SE/Vista, please visit www.DrayTek.com.

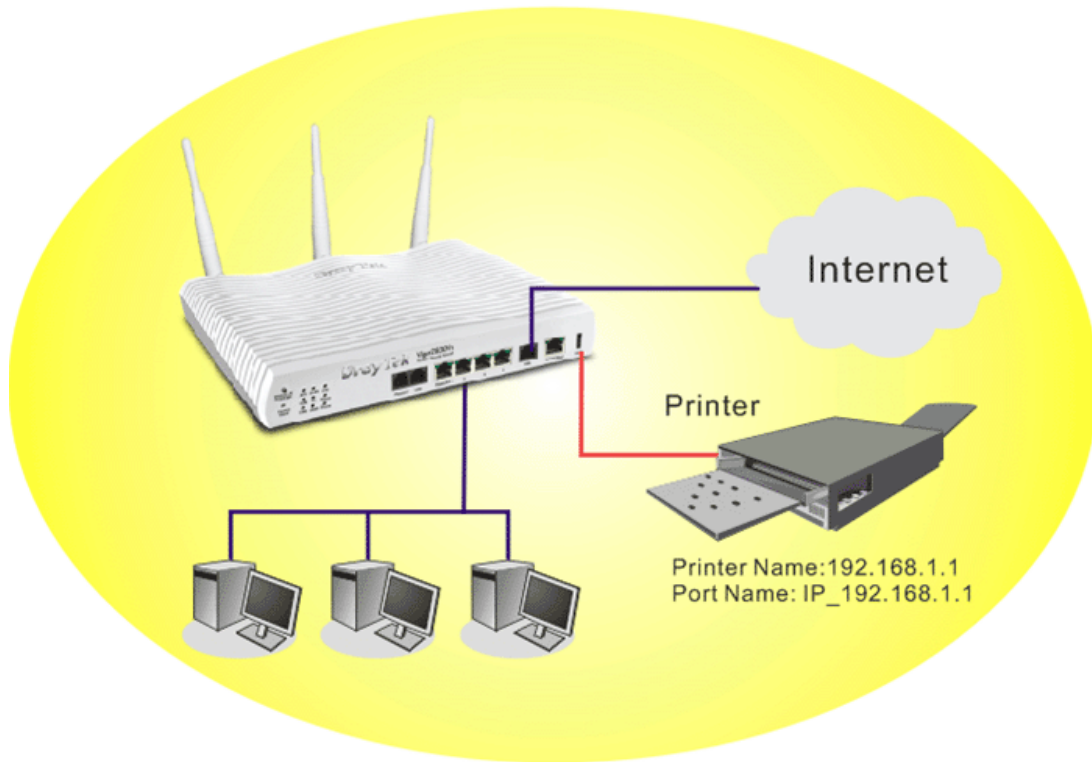

Before using it, please follow the steps below to configure settings for connected computers (or wireless clients).

1. Connect the printer with the router through USB/parallel port.
2. Open **Start->Settings-> Printer and Faxes**.

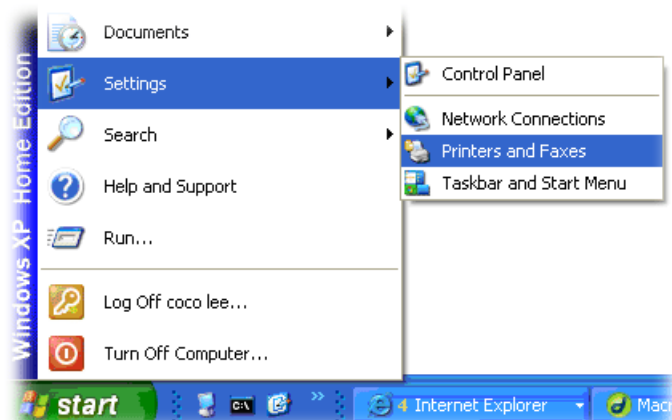

3. Open **File->Add Printer**. A welcome dialog will appear. Please click **Next**.

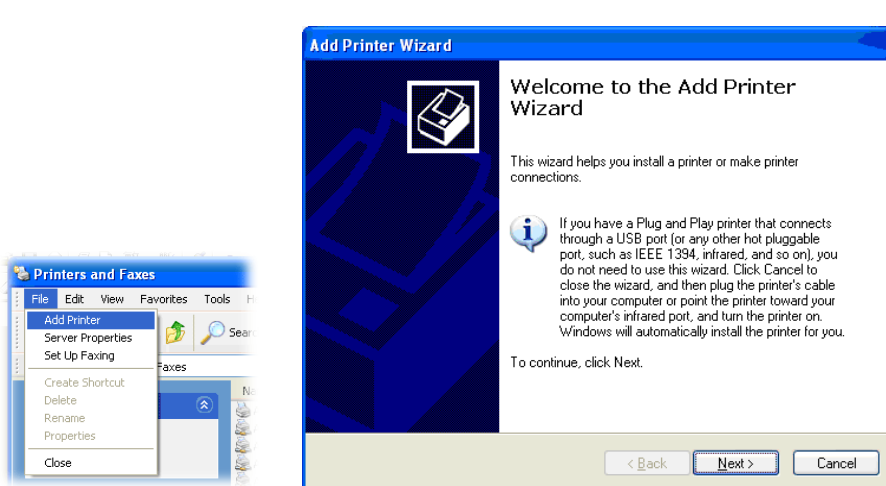

4. Click Local printer attached to this computer and click Next.

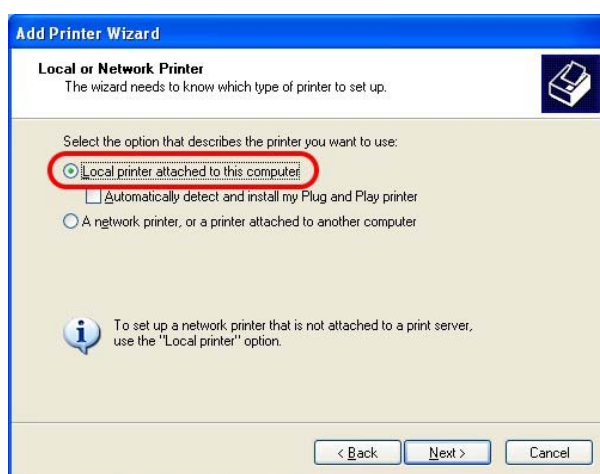

5. In this dialog, choose **Create a new port Type of port** and use the drop down list to select **Standard TCP/IP Port**. Click Next.

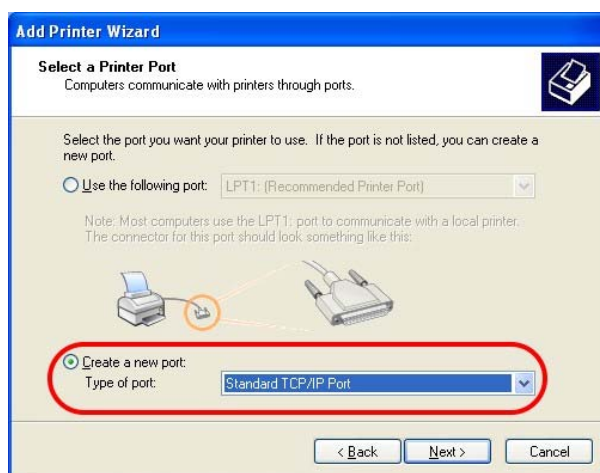

- In the following dialog, type **192.168.1.1** (router's LAN IP) in the field of **Printer Name or IP Address** and type **IP_192.168.1.1** as the port name. Then, click **Next**.

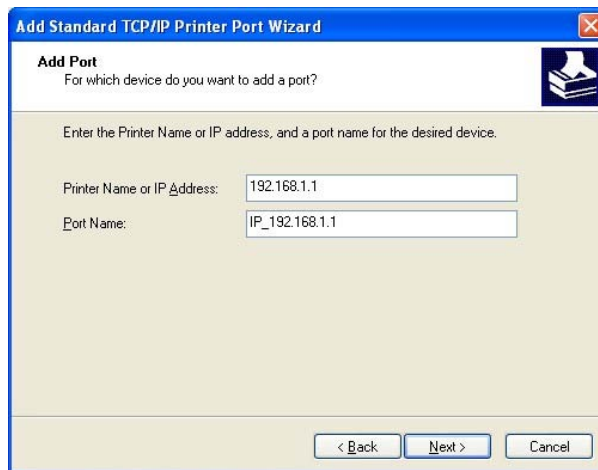

- Click **Standard** and choose **Generic Network Card**.

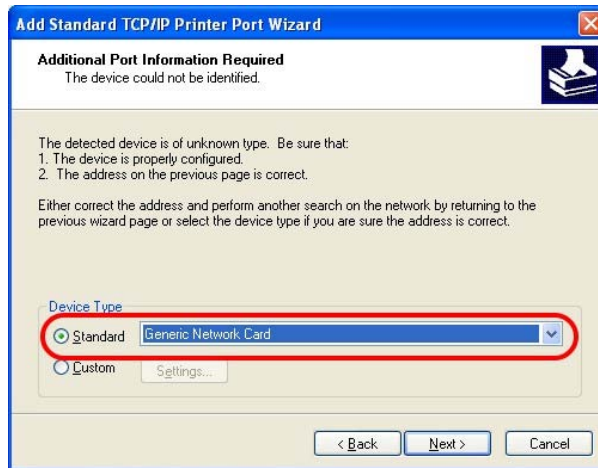

- Then, in the following dialog, click **Finish**.

9. Now, your system will ask you to choose right name of the printer that you installed onto the router. Such step can make correct driver loaded onto your PC. When you finish the selection, click **Next**.

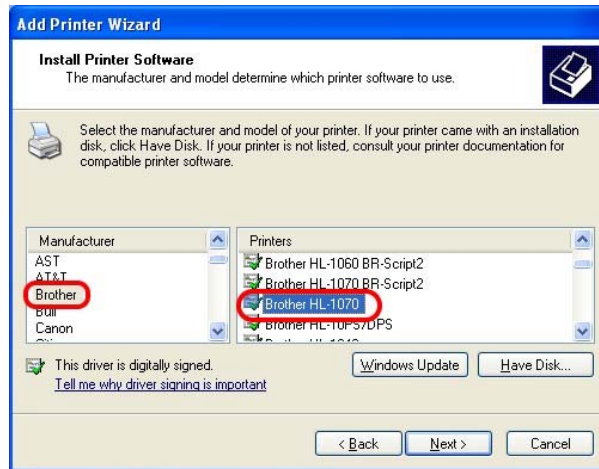

10. For the final stage, you need to go back to **Control Panel-> Printers** and edit the property of the new printer you have added.

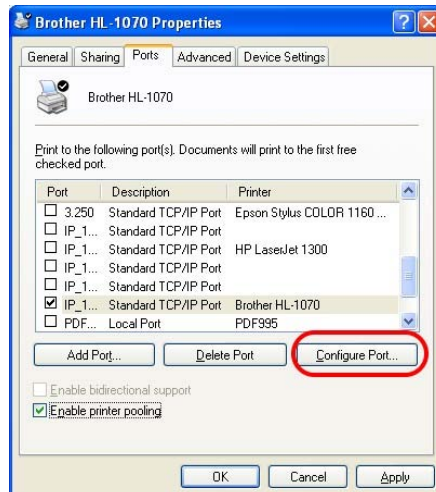

11. Select "**LPR**" on Protocol, type **p1** (number 1) as Queue Name. Then click **OK**. Next please refer to the red rectangle for choosing the correct protocol and LPR name.

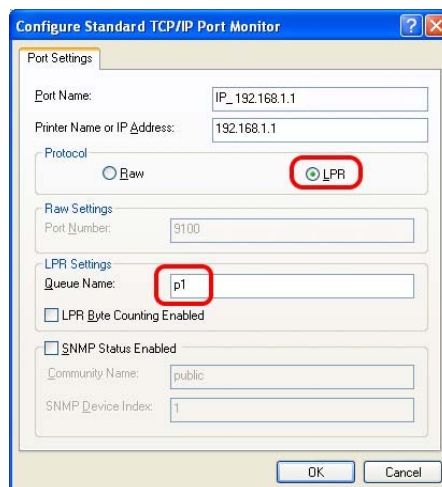

The printer can be used for printing now. Most of the printers with different manufacturers are compatible with vigor router.

Note 1: Some printers with the fax/scanning or other additional functions are not supported. If you do not know whether your printer is supported or not, please visit www.DrayTek.com to find out the printer list. Open **Support >FAQ**; find out the link of **Printer Server** and click it; then click the **What types of printers are compatible with Vigor router?** link.

Home > Support > **FAQ**

FAQ - Basic

01. What are the differences among these firmware file formats ?
02. How could I get the telnet command for routers ?
03. How can I backup/restore my configuration settings ?
04. How do I reset/clear the router's password ?
05. How to bring back my router to its default value ?
06. How do I tell the type of my Vigor Router is AnnexA or AnnexB? (For ADSL model only)
07. Ways for firmware upgrade.
08. Why is SNMP removed in firmware 2.3.6 and above for Vigor2200 Series routers?
09. I failed to upgrade Vigor Router's firmware from my Mac machine constantly, what should I do?
10. How to upgrade firmware of Vigor Router remotely ?

FAQ

- Basic
- Advanced
- VPN
- DHCP
- Wireless
- VoIP
- QoS
- ISDN
- Firewall / IP Filter
- Printer Server**
- USB ISDN TA
- USB

FAQ - Printer Server

01. How do I configure LPR printing on Windows2000/XP ?
02. How do I configure LPR printing on Windows98/Me ?
03. How do I configure LPR printing on Linux boxes ?
04. Why there are some strange print-out when I try to print my documents through Vigor210 4P / 2300's print server?
- 05. What types of printers are compatible with Vigor router?**
06. What are the limitations in the USB Printer Port of Vigor Router ?
07. What is the printing buffer size of Vigor Router ?
08. How do I configure LPR printing on Mac OSX ?
09. How do I configure LPR printing on My Windows Vista ?

Note 2: Vigor router supports printing request from computers via LAN ports but not WAN port.

This page is left blank.

2

Configuring Basic Settings

For using the router properly, it is necessary for you to change the password of web configuration for security and adjust primary basic settings.

2.1 Two-Level Management

This chapter explains how to setup a password for an administrator/user and how to adjust basic/advanced settings for accessing Internet successfully.

For user mode operation, do not type any word on the window and click Login for the simple web pages for configuration.

Yet, for admin mode operation, please type “admin/admin” on Username/Password and click Login for full configuration.

2.2 Accessing Web Page

1. Make sure your PC connects to the router correctly.

You may either simply set up your computer to get IP dynamically from the router or set up the IP address of the computer to be the same subnet as **the default IP address of Vigor router 192.168.1.1**. For the detailed information, please refer to the later section - Trouble Shooting of the guide.

2. Open a web browser on your PC and type **http://192.168.1.1**. The following window will be open to ask for username and password.

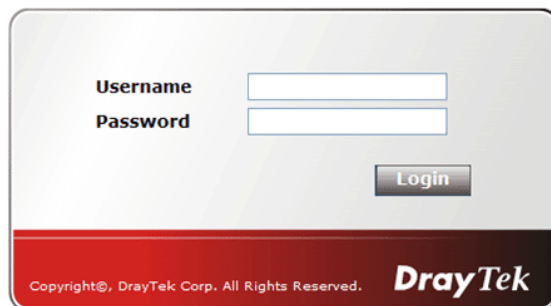

3. For user mode operation, do not type any word on the window and click **Login** for the simple web pages for configuration. Yet, for admin mode operation, please type “admin/admin” on Username/Password and click **Login** for full configuration.

Notice: If you fail to access to the web configuration, please go to “Trouble Shooting” for detecting and solving your problem.

4. The web page can be logged out according to the chosen condition. The default setting is **Auto Logout**, which means the web configuration system will logout after 5 minutes without any operation. Change the setting for your necessity.

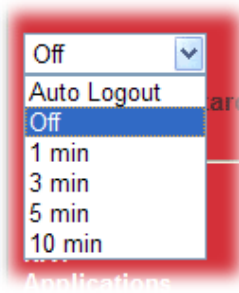

2.3 Changing Password

No matter user mode operation or admin mode operation, please change the password for the original security of the router.

1. Open a web browser on your PC and type **http://192.168.1.1**. A pop-up window will open to ask for username and password.
2. Please type “admin/admin” on Username/Password for admin mode. Otherwise, do not type any word (both username and password are Null for user mode) on the window and click **Login** on the window.
3. Now, the **Main Screen** will appear.

Vigor2830 Series
ADSL2+ Security Firewall

DrayTek

Auto Logout ▾

Quick Start Wizard
Service Activation Wizard
Online Status

WAN
LAN
NAT
Firewall
User Management
Objects Setting
CSM
Bandwidth Management
Applications
VPN and Remote Access
Certificate Management
VoIP
Wireless LAN
USB Application
System Maintenance
Diagnostics

Support Area
Product Registration

System Status

Model Name : Vigor2830Vn
Firmware Version : 3.3.6.1
Build Date/Time : Oct 20 2010 12:18:08

LAN					
	MAC Address	IP Address	Subnet Mask	DHCP Server	DNS
LAN1	00-50-7F-00-00-00	192.168.1.1	255.255.255.0	Yes	8.8.8.8
LAN2	00-50-7F-00-00-00	192.168.3.1	255.255.255.0	Yes	8.8.8.8
LAN3	00-50-7F-00-00-00	192.168.5.1	255.255.255.0	Yes	8.8.8.8
LAN4	00-50-7F-00-00-00	192.168.7.1	255.255.255.0	Yes	8.8.8.8
IP Routed Subnet	00-50-7F-00-00-00	192.168.2.1	255.255.255.0	Yes	8.8.8.8

Wireless LAN			
MAC Address	Frequency Domain	Firmware Version	SSID
00-50-7F-00-00-00	Europe	"2.2.0.7"	DrayTek

WAN					
	Link Status	MAC Address	Connection	IP Address	Default Gateway
WAN1	Disconnected	00-50-7F-00-00-01	PPPoE	---	---
WAN2	Connected	00-50-7F-00-00-02	Static IP	172.16.3.102	172.16.1.1
WAN3	Disconnected	00-50-7F-00-00-03	---	---	---

VoIP			
Port	Profile	Reg.	In/Out
Phone		No	0/0
ISON1-S0		No	0/0
ISON2-TE		No	0/0

Main screen for admin mode operation (full configuration)

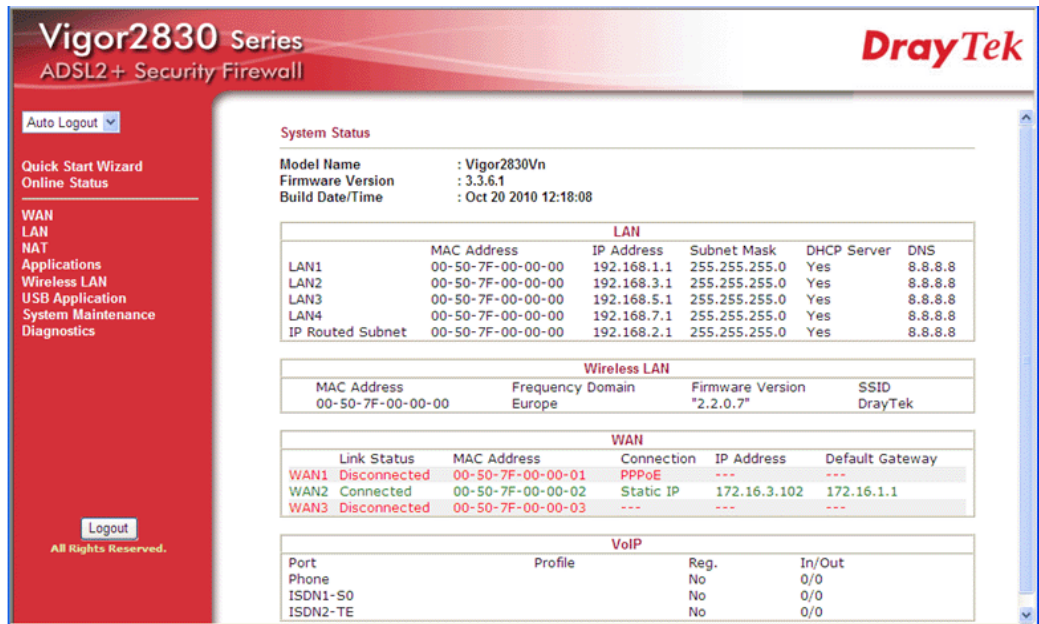

Main screen for user mode operation (simple configuration)

Note: The home page will change slightly in accordance with the type of the router you have.

- Go to **System Maintenance** page and choose **Administrator Password/User Password**.

System Maintenance >> Administrator Password Setup

Administrator Password

Old Password	<input type="text"/>
New Password	<input type="text"/>
Confirm Password	<input type="text"/>

OK

or

System Maintenance >> User Password

User Password

Old Password	<input type="text"/>
New Password	<input type="text"/>
Confirm Password	<input type="text"/>

OK

- Enter the login password (the default is blank) on the field of **Old Password**. Type **New Password**. Then click **OK** to continue.
- Now, the password has been changed. Next time, use the new password to access the Web Configurator for this router.

2.4 Quick Start Wizard

Notice: Quick Start Wizard for user mode operation is the same as for admin mode operation.

If your router can be under an environment with high speed NAT, the configuration provide here can help you to deploy and use the router quickly. The first screen of **Quick Start Wizard** is entering login password. After typing the password, please click **Next**.

Quick Start Wizard

Enter login password

Please enter an alpha-numeric string as your **Password** (Max 23 characters).

Old Password	<input type="password"/>
New Password	<input type="password"/>
Confirm Password	<input type="password"/>

On the next page as shown below, please select the WAN interface that you use. If DSL interface is used, please choose WAN1; if Ethernet interface is used, please choose WAN2; if 3G USB modem is used, please choose WAN3. Then click **Next** for next step.

Quick Start Wizard

WAN Interface

WAN Interface:	WAN1 ▾
Display Name:	<input type="text"/>
Physical Mode:	ADSL
Physical Type:	Auto negotiation ▾

WAN1, WAN2 and WAN3 will bring up different configuration page. Refer to the following for detailed information.

2.4.1 For WAN1

Choose WAN1 and click **Next** to display the following page. Please select the appropriate Internet access type **according to the information from your ISP**. For example, you should select PPPoE mode if the ISP provides you PPPoE interface. Then click **Next** for next step.

Quick Start Wizard

Connect to Internet

WAN 1	
VPI	<input type="text" value="0"/> <input type="button" value="Auto detect"/>
VCI	<input type="text" value="33"/>
Protocol / Encapsulation	PPPoE LLC/SNAP ▾
Fixed IP	<input type="radio"/> Yes <input checked="" type="radio"/> No(Dynamic IP)
IP Address	<input type="text"/>
Subnet Mask	<input type="text"/>
Default Gateway	<input type="text"/>
Primary DNS	<input type="text"/>
Second DNS	<input type="text"/>

PPPoE LLC/SNAP ▾
PPPoE LLC/SNAP
PPPoE VC MUX
PPPoA LLC/SNAP
PPPoA VC MUX
1483 Bridged IP LLC
1483 Routed IP LLC
1483 Bridged IP VC-Mux
1483 Routed IP VC-Mux (IPoA)
1483 Bridged IP (IPoE)

2.4.1.1 PPPoE

PPPoE/PPPoA: PPPoE stands for **Point-to-Point Protocol over Ethernet**. It relies on two widely accepted standards: PPP and Ethernet. It connects users through an Ethernet to the Internet with a common broadband medium, such as a single DSL line, wireless device or cable modem. All the users over the Ethernet can share a common connection.

PPPoE is used for most of DSL modem users. All local users can share one PPPoE connection for accessing the Internet. Your service provider will provide you information about user name, password, and authentication mode.

If you click PPPoE or PPPoA as the protocol, please manually enter the Username/Password provided by your ISP. Then click **Next**.

Quick Start Wizard

Set PPPoE / PPPoA

WAN 1	
User Name	<input type="text" value="84005755@hinet.net"/>
Password	<input type="password" value="•••••"/>
Confirm Password	<input type="password" value="•••••"/>

User Name Assign a specific valid user name provided by the ISP.

Password Assign a valid password provided by the ISP.

Confirm Password Retype the password.

Click **Next** for viewing summary of such connection.

Quick Start Wizard

Please confirm your settings:

WAN Interface:	WAN1
Physical Mode:	ADSL
Physical Type:	Auto negotiation
VPI:	0
VCI:	33
Protocol / Encapsulation:	PPPoE / LLC
Fixed IP:	No
Primary DNS:	
Secondary DNS:	

Click **Finish**. A page of **Quick Start Wizard Setup OK!!!** will appear. Then, the system status of this protocol will be shown.

Quick Start Wizard Setup OK !!!

Now, you can enjoy surfing on the Internet.

2.4.1.1 1483 Bridged IP /1483 Routed IP

If you choose 1483 Bridged IP / 1483 Routed IP as the protocol, you will get the following page. Please type in the IP address information originally provided by your ISP. Then click **Next** for next step.

Quick Start Wizard

Connect to Internet

WAN 1	
VPI	<input type="text" value="0"/> <input type="button" value="Auto detect"/>
VCI	<input type="text" value="33"/>
Protocol / Encapsulation	<input type="text" value="1483 Routed IP LLC"/>
Fixed IP	<input type="radio"/> Yes <input checked="" type="radio"/> No(Dynamic IP)
IP Address	<input type="text"/>
Subnet Mask	<input type="text"/>
Default Gateway	<input type="text"/>
Primary DNS	<input type="text" value="168.95.1.1"/>
Second DNS	<input type="text" value="168.95.1.10"/>

Now you can see the following screen. It indicates that the setup is complete. Different types of connection modes will have different summary.

Quick Start Wizard

Please confirm your settings:

WAN Interface:	WAN1
Physical Mode:	ADSL
Physical Type:	Auto negotiation
VPI:	0
VCI:	33
Protocol / Encapsulation:	1483 Bridge LLC
Fixed IP:	No
Primary DNS:	
Secondary DNS:	

Click **Finish**. A page of **Quick Start Wizard Setup OK!!!** will appear. Then, the system status of this protocol will be shown.

Quick Start Wizard Setup OK !!!

Now, you can enjoy surfing on the Internet.

2.4.2 For WAN2

WAN2 is dedicated to physical mode in Ethernet. If you choose WAN2, please specify physical type. Then, click **Next**.

Quick Start Wizard

WAN Interface

WAN Interface:	WAN2 ▼
Display Name:	<input type="text"/>
Physical Mode:	Ethernet
Physical Type:	Auto negotiation ▼

< Back Next > Finish Cancel

On the next page as shown below, please select the appropriate Internet access type according to the information from your ISP. For example, you should select PPPoE mode if the ISP provides you PPPoE interface. Then click **Next** for next step.

Quick Start Wizard

Connect to Internet

WAN 2
Select one of the following Internet Access types provided by your ISP.

- PPPoE
- PPTP
- L2TP
- Static IP
- DHCP

< Back Next > Finish Cancel

2.4.2.1 PPPoE

PPPoE stands for **Point-to-Point Protocol over Ethernet**. It relies on two widely accepted standards: PPP and Ethernet. It connects users through an Ethernet to the Internet with a common broadband medium, such as a single DSL line, wireless device or cable modem. All the users over the Ethernet can share a common connection.

PPPoE is used for most of DSL modem users. All local users can share one PPPoE connection for accessing the Internet. Your service provider will provide you information about user name, password, and authentication mode.

If you click PPPoE as the protocol, please manually enter the Username/Password provided by your ISP. Then click **Next**.

Quick Start Wizard

PPPoE Client Mode

WAN 2
Enter the user name and password provided by your ISP.

User Name	<input type="text" value="84005657@hinet.net"/>
Password	<input type="password" value="•••••"/>
Confirm Password	<input type="password" value="•••••"/>

User Name Assign a specific valid user name provided by the ISP.

Password Assign a valid password provided by the ISP.

Confirm Password Retype the password.

Click **Next** for viewing summary of such connection.

Quick Start Wizard

Please confirm your settings:

WAN Interface:	WAN2
Physical Mode:	Ethernet
Physical Type:	Auto negotiation
Internet Access:	PPPoE

Click **Back** to modify changes if necessary. Otherwise, click **Finish** to save the current settings and restart the Vigor router.

Click **Finish**. A page of **Quick Start Wizard Setup OK!!!** will appear. Then, the system status of this protocol will be shown.

Quick Start Wizard Setup OK !!!

Now, you can enjoy surfing on the Internet.

2.4.2.2 PPTP/L2TP

If you click PPTP/L2TP, you will get the following page. Please type in all the information originally provided by your ISP.

Quick Start Wizard

L2TP Client Mode

WAN 2
Enter the user name, password, WAN IP configuration and L2TP server IP provided by your ISP.

User Name	<input type="text" value="test"/>
Password	<input type="password" value="••••"/>
Confirm Password	<input type="password" value="••••"/>
WAN IP Configuration	
<input checked="" type="radio"/> Obtain an IP address automatically	
<input type="radio"/> Specify an IP address	
IP Address	<input type="text"/>
Subnet Mask	<input type="text"/>
Gateway	<input type="text" value="undefined"/>
Primary DNS	<input type="text"/>
Second DNS	<input type="text"/>
L2TP Server	<input type="text"/>

Click **Next** for viewing summary of such connection.

Quick Start Wizard

Please confirm your settings:

WAN Interface:	WAN2
Physical Mode:	Ethernet
Physical Type:	Auto negotiation
Internet Access:	L2TP

Click **Back** to modify changes if necessary. Otherwise, click **Finish** to save the current settings and restart the Vigor router.

Click **Finish**. A page of **Quick Start Wizard Setup OK!!!** will appear. Then, the system status of this protocol will be shown.

Quick Start Wizard Setup OK !!!

Now, you can enjoy surfing on the Internet.

2.4.2.3 Static IP

If you click Static IP, you will get the following page. Please type in the IP address information originally provided by your ISP. Then click **Next** for next step.

Quick Start Wizard

Static IP Client Mode

WAN 2	
Enter the Static IP configuration provided by your ISP.	
WAN IP	<input type="text" value="172.16.3.102"/>
Subnet Mask	<input type="text" value="255.255.0.0"/>
Gateway	<input type="text" value="172.16.1.1"/>
Primary DNS	<input type="text" value="168.95.1.1"/>
Secondary DNS	<input type="text"/> (optional)

Click **Next** for viewing summary of such connection.

Quick Start Wizard

Please confirm your settings:

WAN Interface:	WAN2
Physical Mode:	Ethernet
Physical Type:	Auto negotiation
Internet Access:	Static IP

Click **Back** to modify changes if necessary. Otherwise, click **Finish** to save the current settings and restart the Vigor router.

Click **Finish**. A page of **Quick Start Wizard Setup OK!!!** will appear. Then, the system status of this protocol will be shown.

Quick Start Wizard Setup OK !!!

Now, you can enjoy surfing on the Internet.

2.4.2.4 DHCP

If you click DHCP, you will get the following page. Simply click **Next** to continue.

Quick Start Wizard

DHCP Client Mode

WAN 2
If your ISP requires you to enter a specific host name or specific MAC address, please enter it in.

Host Name (optional)

MAC - - - - - (optional)

Click **Next** for viewing summary of such connection.

Quick Start Wizard

Please confirm your settings:

WAN Interface:	WAN2
Physical Mode:	Ethernet
Physical Type:	Auto negotiation
Internet Access:	DHCP

Click **Back** to modify changes if necessary. Otherwise, click **Finish** to save the current settings and restart the Vigor router.

Click **Finish**. A page of **Quick Start Wizard Setup OK!!!** will appear. Then, the system status of this protocol will be shown.

Quick Start Wizard Setup OK !!!

Now, you can enjoy surfing on the Internet.

2.4.3 For WAN3

To use 3G USB modem for network connection, please choose WAN3.

Quick Start Wizard

WAN Interface

WAN Interface:	WAN3
Display Name:	
Physical Mode:	USB
Physical Type:	Auto negotiation

< Back Next > Finish Cancel

Then, click **Next** to continue.

Quick Start Wizard

Please confirm your settings:

WAN Interface:	WAN3
Physical Mode:	USB
Physical Type:	Auto negotiation
Internet Access:	PPP

Click **Back** to modify changes if necessary. Otherwise, click **Finish** to save the current settings and restart the Vigor router.

< Back Next > Finish Cancel

Click **Finish**. A page of **Quick Start Wizard Setup OK!!!** will appear. Then, the system status of this protocol will be shown.

Quick Start Wizard Setup OK !!!

Now, you can enjoy surfing on the Internet.

2.5 Service Activation Wizard

Service Activation Wizard can guide you to activate WCF service (Web Content Filter) with a quick and easy way. **For the Service Activation Wizard is only available for admin operation, therefore, please type “admin/admin” on Username/Password while Logging into the web configurator.**

Service Activation Wizard is a tool which allows you to use trial version or update the license of WCF directly without accessing into the server (**MyVigor**) located on <http://myvigor.draytek.com>. For using Web Content Filter Profile, please refer to later section **Web Content Filter Profile** for detailed information.

Now, follow the steps listed below to activate WCF feature for your router.

1. Open **Service Activation Wizard**.

2. The screen of **Service Activation Wizard** will be shown as follows. Choose the one you need and click **Next**. In this case, we choose to activate free trail edition.

Service Activation Wizard

Select the service type that you want to activate

This wizard is used for activating
- Web Content Filter
Please choose the edition you need.

- Free trial edition
 Formal edition with license key

Next >

Finish

Cancel

Free trial edition: it offers a period of trial for you to get acquainted with WCF function.

Formal edition with license key: you can extend the license valid time manually.

Note: If you activate **Formal edition with license key** first, the free trial edition will be invalid.

3. In the following page, you can activate the Web content filter services at the same time or individually. When you finish the selection, please click **Next**.

Service Activation Wizard

Select the service type that you want to activate

This product provides 30 days of free trial, please choose the item(s) you want to use.

WCF service:

Web Content Filter (Commtouch) [License Agreement](#)

Commtouch is the web content filter based on Commtouch operated in the worldwide. There is a 30-day trial period. After trial, you can purchase DrayTek's prepared Commtouch GlobalView WCF package from retailing outlets.

Activation Date : 2010-10-27

I have read and accept the above Agreement. (Please check this box).

Note: The activation date is brought out by the server automatically and cannot be changed.

< Back Next > Finish Cancel

Commtouch is the web content filter based on Commtouch operated in the worldwide. There is a 30-day trial period. After trial, you can purchase DrayTek's prepared Commtouch GlobalView WCF package from retailing outlets.

4. Setting confirmation page will be displayed as follows, please click **Next**.

Service Activation Wizard

Please confirm your settings

Service Type : Trial version

Service Activated : Web Content Filter (Commtouch)

Please click **Back** to re-select service type you to activate.

< Back Next > Finish Cancel

5. Wait for a moment till the following page appears.

Service Activation Wizard

Connection Succeeded!

Please check the following item(s) to enable services on your router.

Enable Web Content Filter

Next > Finish

When such page appears, you can enable or disable these services for your necessity. Then, click **Finish**.

Note: The service will be activated and applied as the default rule configured in **Firewall>>General Setup**.

6. Now, the web page will display the service that you have activated according to your selection(s). The valid time for the free trial of these services is one month.

Service Activation Wizard

Server Enabled!

DrayTek Service Activation

Service Name	Start Date	Expire Date	Status
Web Content filter	2010-10-27	2010-11-27	Commtouch

Please check if the license fits with the service provider of your signature. To ensure normal operation for your router, update your signature again is recommended.

Copyright © DrayTek Corp. All Rights Reserved.

Later, if you need to extend the license valid time for the same service, you can also use the **Service Activation Wizard** again to reach your goal by clicking the radio button of **Formal edition with license key** and clicking **Next**.

Service Activation Wizard

Select the service type that you want to activate

This wizard is used for activating
- Web Content Filter
Please choose the edition you need.

Free trial edition
 Formal edition with license key

Service Activation Wizard

Select the service type that you want to activate

Please choose the item you want to use.
WCF service:

Web Content Filter (Commtouch) [License Agreement](#)

Commtouch is the web content filter based on Commtouch operated in the worldwide. There is a 30-day trial period. After trial, you can purchase DrayTek's prepared Commtouch GlobalView WCF package from retailing outlets.

Enter your License key: Activation Date : [select](#)

I have read and accept the above Agreement. (Please check this box).

Note: The activation date is brought out by the server automatically and cannot be changed.

2.6 Online Status

2.6.1 Physical Connection

Such page displays the physical connection status such as LAN connection status, WAN connection status, ADSL information, and so on.

If you select **PPPoE** as the protocol, you will find out a link of **Dial PPPoE** or **Drop PPPoE** in the Online Status web page.

Online Status

Physical Connection				System Uptime: 69:4:15		
LAN Status		Primary DNS: 8.8.8.8		Secondary DNS: 8.8.4.4		
IP Address		TX Packets	RX Packets			
192.168.1.1		339991	9208786			
WAN 1 Status						>> Dial PPPoE
Enable	Line	Name	Mode	Up Time		
Yes	ADSL		PPPoE	00:00:00		
IP	GW IP	TX Packets	TX Rate(Bps)	RX Packets	RX Rate(Bps)	
---	---	0	0	0	0	
WAN 2 Status						
Enable	Line	Name	Mode	Up Time		
Yes	Ethernet		Static IP	69:04:03		
IP	GW IP	TX Packets	TX Rate(Bps)	RX Packets	RX Rate(Bps)	
172.16.3.102	172.16.1.1	254391	1926	1525247	1487	
WAN 3 Status						
Enable	Line	Name	Mode	Up Time	Signal	
Yes	USB		---	00:00:00	-	
IP	GW IP	TX Packets	TX Rate(Bps)	RX Packets	RX Rate(Bps)	
---	---	0	0	0	0	
ADSL Information (ADSL Firmware Version: 2111302_B)						
ATM Statistics	TX Cells	RX Cells	TX CRC errs	RX CRC errs		
	0	0	0	0		
ADSL Status	Mode	State	Up Speed	Down Speed	SNR Margin	Loop Att.
	----	READY	0	0	0	0

Detailed explanation is shown below:

Primary DNS Displays the IP address of the primary DNS.

Secondary DNS Displays the IP address of the secondary DNS.

LAN Status

IP Address Displays the IP address of the LAN interface.

TX Packets Displays the total transmitted packets at the LAN interface.

RX Packets Displays the total number of received packets at the LAN interface.

WAN Status

Line Displays the physical connection (Ethernet) of this interface.

Name Displays the name set in WAN1/WAN web page.

Mode Displays the type of WAN connection (e.g., PPPoE).

Up Time	Displays the total uptime of the interface.
IP	Displays the IP address of the WAN interface.
GW IP	Displays the IP address of the default gateway.
TX Packets	Displays the total transmitted packets at the WAN interface.
TX Rate	Displays the speed of transmitted octets at the WAN interface.
RX Packets	Displays the total number of received packets at the WAN interface.
RX Rate	Displays the speed of received octets at the WAN interface.

Note: The words in green mean that the WAN connection of that interface is ready for accessing Internet; the words in red mean that the WAN connection of that interface is not ready for accessing Internet.

2.6.2 Virtual WAN

Such page displays the virtual WAN connection information.

Virtual WAN are used by TR-069 management, VoIP service and so on.

The field of Application will list the purpose of such WAN connection.

Online Status

Virtual WAN						System Uptime: 69:7:20
WAN 5 Status						
Enable	Line	Name	Mode	Up Time	Application	
Yes	ADSL		---	00:00:00	Management	
IP	GW IP	TX Packets	TX Rate(Bps)	RX Packets	RX Rate(Bps)	
---	---	0	0	0	0	
WAN 6 Status						
Enable	Line	Name	Mode	Up Time	Application	
Yes	ADSL		---	00:00:00	Management	
IP	GW IP	TX Packets	TX Rate(Bps)	RX Packets	RX Rate(Bps)	
---	---	0	0	0	0	
WAN 7 Status						
Enable	Line	Name	Mode	Up Time	Application	
Yes	ADSL		---	00:00:00	Management	
IP	GW IP	TX Packets	TX Rate(Bps)	RX Packets	RX Rate(Bps)	
---	---	0	0	0	0	

2.7 Saving Configuration

Each time you click **OK** on the web page for saving the configuration, you can find messages showing the system interaction with you.

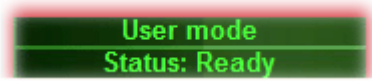

Ready indicates the system is ready for you to input settings.

Settings Saved means your settings are saved once you click **Finish** or **OK** button.

3

User Mode Operation

This chapter will guide users to execute simple configuration through user mode operation. As for other examples of application, please refer to chapter 5.

1. Open a web browser on your PC and type **http://192.168.1.1**. The window will ask for typing username and password.
2. **Do not** type any word (both username and password are Null for user operation) on the window and click **Login** on the window.

Now, the **Main Screen** will appear. Be aware that “User mode” will be displayed on the bottom left side.

Vigor2830 Series
ADSL2+ Security Firewall

DrayTek

Auto Logout

Quick Start Wizard
Online Status

WAN
LAN
NAT
Applications
Wireless LAN
USB Application
System Maintenance
Diagnostics

Logout
All Rights Reserved.

System Status

Model Name : Vigor2830Vn
Firmware Version : 3.3.6.1
Build Date/Time : Oct 20 2010 12:18:08

LAN					
	MAC Address	IP Address	Subnet Mask	DHCP Server	DNS
LAN1	00-50-7F-00-00-00	192.168.1.1	255.255.255.0	Yes	8.8.8.8
LAN2	00-50-7F-00-00-00	192.168.3.1	255.255.255.0	Yes	8.8.8.8
LAN3	00-50-7F-00-00-00	192.168.5.1	255.255.255.0	Yes	8.8.8.8
LAN4	00-50-7F-00-00-00	192.168.7.1	255.255.255.0	Yes	8.8.8.8
IP Routed Subnet	00-50-7F-00-00-00	192.168.2.1	255.255.255.0	Yes	8.8.8.8

Wireless LAN			
MAC Address	Frequency Domain	Firmware Version	SSID
00-50-7F-00-00-00	Europe	"2.2.0.7"	DrayTek

WAN				
Link Status	MAC Address	Connection	IP Address	Default Gateway
WAN1 Disconnected	00-50-7F-00-00-01	PPPoE	---	---
WAN2 Connected	00-50-7F-00-00-02	Static IP	172.16.3.102	172.16.1.1
WAN3 Disconnected	00-50-7F-00-00-03	---	---	---

VoIP			
Port	Profile	Reg.	In/Out
Phone		No	0/0
ISDN1-S0		No	0/0
ISDN2-TE		No	0/0

3.1 WAN

Quick Start Wizard offers user an easy method to quick setup the connection mode for the router. Moreover, if you want to adjust more settings for different WAN modes, please go to WAN group.

3.1.1 Basics of Internet Protocol (IP) Network

IP means Internet Protocol. Every device in an IP-based Network including routers, print server, and host PCs, needs an IP address to identify its location on the network. To avoid address conflicts, IP addresses are publicly registered with the Network Information Centre (NIC). Having a unique IP address is mandatory for those devices participated in the public network but not in the private TCP/IP local area networks (LANs), such as host PCs under the management of a router since they do not need to be accessed by the public. Hence, the NIC has reserved certain addresses that will never be registered publicly. These are known as *private* IP addresses, and are listed in the following ranges:

From 10.0.0.0 to 10.255.255.255
From 172.16.0.0 to 172.31.255.255
From 192.168.0.0 to 192.168.255.255

What are Public IP Address and Private IP Address

As the router plays a role to manage and further protect its LAN, it interconnects groups of host PCs. Each of them has a private IP address assigned by the built-in DHCP server of the Vigor router. The router itself will also use the default **private IP** address: 192.168.1.1 to communicate with the local hosts. Meanwhile, Vigor router will communicate with other network devices through a **public IP** address. When the data flow passing through, the Network Address Translation (NAT) function of the router will dedicate to translate public/private addresses, and the packets will be delivered to the correct host PC in the local area network. Thus, all the host PCs can share a common Internet connection.

Get Your Public IP Address from ISP

In ADSL deployment, the PPP (Point to Point)-style authentication and authorization is required for bridging customer premises equipment (CPE). Point to Point Protocol over Ethernet (PPPoE) connects a network of hosts via an access device to a remote access concentrator or aggregation concentrator. This implementation provides users with significant ease of use. Meanwhile it provides access control, billing, and type of service according to user requirement.

When a router begins to connect to your ISP, a serial of discovery process will occur to ask for a connection. Then a session will be created. Your user ID and password is authenticated via **PAP** or **CHAP** with **RADIUS** authentication system. And your IP address, DNS server, and other related information will usually be assigned by your ISP.

Network Connection by 3G USB Modem

For 3G mobile communication through Access Point is popular more and more, Vigor2830 adds the function of 3G network connection for such purpose. By connecting 3G USB Modem to the USB port of Vigor2830, it can support HSDPA/UMTS/EDGE/GPRS/GSM and the future 3G standard (HSUPA, etc). Vigor2830n with 3G USB Modem allows you to receive 3G signals at any place such as your car or certain location holding outdoor activity and share the bandwidth for using by more people. Users can use four LAN ports on the router to access Internet. Also, they can access Internet via 802.11n wireless function of Vigor2830n, and enjoy the powerful firewall, bandwidth management, VPN features of Vigor2830n series.

After connecting into the router, 3G USB Modem will be regarded as the third WAN port. However, the original WAN1 and WAN2 still can be used and Load-Balance can be done in the router. Besides, 3G USB Modem in WAN3 also can be used as backup device. Therefore, when WAN1 and WAN2 are not available, the router will use 3.5G for supporting

automatically. The supported 3G USB Modem will be listed on Draytek web site. Please visit www.draytek.com for more detailed information.

Below shows the menu items for WAN.

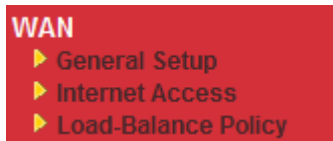

3.1.2 General Setup

This section will introduce some general settings of Internet and explain the connection modes for WAN1, WAN2 and WAN3 in details.

This router supports multiple-WAN function. It allows users to access Internet and combine the bandwidth of the multiple WANs to speed up the transmission through the network. Each WAN port can connect to different ISPs, Even if the ISPs use different technology to provide telecommunication service (such as DSL, Cable modem, etc.). If any connection problem occurred on one of the ISP connections, all the traffic will be guided and switched to the normal communication port for proper operation. Please configure WAN1, WAN2 and WAN3 settings.

This webpage allows you to set general setup for WAN1, WAN2 and WAN3 respectively.

WAN >> General Setup

Load Balance Mode:

Setup					
Index	Enable	Physical Mode/Type	Line Speed(Kbps) DownLink/UpLink	Active Mode	Backup WAN
WAN1	<input checked="" type="checkbox"/>	ADSL/-	0/0	Always On	-
WAN2	<input checked="" type="checkbox"/>	Ethernet/Auto negotiation	0/0	Always On	-
WAN3	<input checked="" type="checkbox"/>	USB/-	0/0	Always On	-

Note: Line Speed only used for load balance mode: according to Line Speed

Load Balance Mode

This option is available for multiple-WAN for getting enough bandwidth for each WAN port. If you know the practical bandwidth for your WAN interface, please choose the setting of **According to Line Speed**. Otherwise, please choose **Auto Weight** to let the router reach the best load balance.

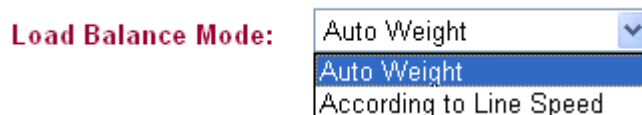

Index

Click the WAN interface link under Index to access into the WAN configuration page.

Enable

means such WAN interface is enabled and ready to be used.

Physical Mode / Type

Display the physical mode and physical type of such WAN interface.

Line Speed

Display the downstream and upstream rate of such WAN interface.

Active Mode

Display whether such WAN interface is Active device or backup

device.

Backup WAN

Display the Backup WAN interface for such WAN when it is disabled.

Note: In default, each WAN port is enabled.

WAN1 with ADSL

WAN1 is fixed with physical mode of ADSL.

WAN >> General Setup

WAN 1

Enable:	Yes
Display Name:	<input type="text"/>
Physical Mode:	ADSL
Physical Type:	Auto negotiation
Line Speed(Kbps):	
DownLink	<input type="text" value="0"/>
UpLink	<input type="text" value="0"/>
VLAN Tag insertion:	Disable (for channel 1, PPPOE/PPPOA)
Tag value:	<input type="text" value="0"/> (0~4095)
Priority:	<input type="text" value="0"/> (0~7)
Active Mode:	Always On
Backup WAN:	None

OK Cancel

Enable

Choose **Yes** to invoke the settings for this WAN interface. Choose **No** to disable the settings for this WAN interface.

Display Name

Type the description for such WAN interface.

Physical Mode

Display the physical mode of such WAN interface.

Physical type

In such WAN interface, no type can be selected.

Line Speed

If you choose **According to Line Speed** as the **Load Balance Mode**, please type the line speed for downloading and uploading for such WAN interface. The unit is kbps.

VLAN Tag insertion

Enable – Enable the function of VLAN with tag.

The router will add specific VLAN number to all packets on the WAN while sending them out.

Please type the tag value and specify the priority for the packets sending by WAN1.

Disable – Disable the function of VLAN with tag.

Tag value – Type the value as the VLAN ID number. The range is from 0 to 4095.

Priority – Type the packet priority number for such VLAN. The range is from 0 to 7.

Active Mode and Backup WAN/Backup Type

Active Mode – Determine the WAN interface will be active for always (**Always On**) or be treated as a backup WAN interface (**Backup WAN**).

Always On ▾
 Always On
 Backup

Backup WAN/Backup Type – Determine the role of such WAN interface. It will be changed according to the **Active Mode** specified.

If you choose **Always On** as **Active Mode**, you can choose one of the backup WAN interfaces from the **Backup WAN** drop down list. Later, when such WAN is disconnected for some reason, the backup WAN will be activated automatically to prevent data transmission from connection interrupted.

Priority: (0-10)

Active Mode: Always On ▾

Backup WAN: None ▾

If you choose **Backup** as the **Active Mode**, Backup WAN will be changed into **Backup Type**. You have to specify which role the WAN interface should play if you want to backup multiple WANs. However, ignore this setting if you want to backup a single WAN.

Priority: (0-10)

Active Mode: Backup ▾

Backup Type (Only for Backup Multiple WAN):

When any WAN disconnect

When all WAN disconnect

When any WAN disconnect – Such backup WAN will be activated when any master WAN interface disconnects.

When all WAN disconnect – Such backup WAN will be activated only when all master WAN interfaces disconnect.

WAN2 with Ethernet

WAN2 is fixed with physical mode of Giga Ethernet.

WAN >> General Setup

WAN 2

Enable:	Yes ▾
Display Name:	<input type="text"/>
Physical Mode:	Ethernet
Physical Type:	Auto negotiation ▾
Line Speed(Kbps):	
DownLink	<input type="text" value="0"/>
UpLink	<input type="text" value="0"/>
VLAN Tag insertion:	Disable ▾
Tag value:	<input type="text" value="0"/> (0~4095)
Priority:	<input type="text" value="0"/> (0~7)
Active Mode:	Always On ▾
Backup WAN:	None ▾

OK Cancel

Enable Choose **Yes** to invoke the settings for this WAN interface. Choose **No** to disable the settings for this WAN interface.

Display Name Type the description for such WAN interface.

Physical Mode Display the physical mode of such WAN interface.

Physical type You can change the physical type for WAN2 or choose **Auto negotiation** for determined by the system.

Physical Type:

Auto negotiation ▾
Auto negotiation
10M half duplex
10M full duplex
100M half duplex
100M full duplex

Line Speed If your choose **According to Line Speed** as the **Load Balance Mode**, please type the line speed for downloading and uploading for such WAN interface. The unit is kbps.

VLAN Tag insertion **Enable** – Enable the function of VLAN with tag.
The router will add specific VLAN number to all packets on the WAN while sending them out.

Please type the tag value and specify the priority for the packets sending by WAN1.

Disable – Disable the function of VLAN with tag.

Tag value – Type the value as the VLAN ID number. The range is form 0 to 4095.

Priority – Type the packet priority number for such VLAN. The range is from 0 to 7.

Active Mode and Backup **Active Mode** – Determine the WAN interface will be active for

WAN/Backup Type

always (**Always On**) or be treated as a backup WAN interface (**Backup WAN**).

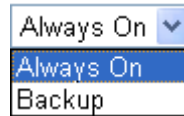

Backup WAN/Backup Type – Determine the role of such WAN interface. It will be changed according to the **Active Mode** specified.

If you choose **Always On** as **Active Mode**, you can choose one of the backup WAN interfaces from the **Backup WAN** drop down list. Later, when such WAN is disconnected for some reason, the backup WAN will be activated automatically to prevent data transmission from connection interrupted.

If you choose **Backup** as the **Active Mode**, Backup WAN will be changed into **Backup Type**. You have to specify which role the WAN interface should play if you want to backup multiple WANs. However, ignore this setting if you want to backup a single WAN.

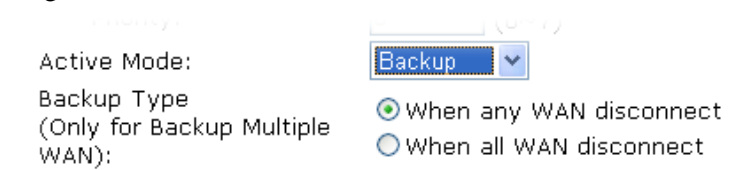

When any WAN disconnect – Such backup WAN will be activated when any master WAN interface disconnects.

When all WAN disconnect – Such backup WAN will be activated only when all master WAN interfaces disconnect.

WAN3 with USB

To use 3G network connection through 3G USB Modem, please configure **WAN3** interface.

WAN 3

Enable:	Yes ▾
Display Name:	<input type="text"/>
Physical Mode:	USB
Physical Type:	Auto negotiation ▾
Line Speed(Kbps):	
DownLink	<input type="text" value="0"/>
UpLink	<input type="text" value="0"/>
Active Mode:	Always On ▾
Backup WAN:	None ▾

- Enable** Choose **Yes** to invoke the settings for this WAN interface. Choose **No** to disable the settings for this WAN interface.
- Display Name** Type the description for such WAN interface.
- Physical Mode** Display the physical mode of such WAN interface.
- Physical type** In such WAN interface, no type can be selected.
- Line Speed** If your choose **According to Line Speed** as the **Load Balance Mode**, please type the line speed for downloading and uploading for such WAN interface. The unit is kbps.
- Active Mode and Backup WAN/Backup Type** **Active Mode** – Determine the WAN interface will be active for always(**Always On**) or be treated as a backup WAN interface(**Backup WAN**).

Always On ▾
Always On
Backup

Backup WAN/Backup Type – Determine the role of such WAN interface. It will be changed according to the **Active Mode** specified.

If you choose **Always On** as **Active Mode**, you can choose one of the backup WAN interfaces from the **Backup WAN** drop down list. Later, when such WAN is disconnected for some reason, the backup WAN will be activated automatically to prevent data transmission from connection interrupted.

Active Mode:	Always On ▾
Backup WAN:	None ▾

If you choose **Backup** as the **Active Mode**, Backup WAN will be changed into **Backup Type**. You have to specify which role the WAN interface should play if you want to backup multiple WANs. However, ignore this setting if you want to backup a single WAN.

Active Mode: Backup ▼

Backup Type
(Only for Backup Multiple WAN):

When any WAN disconnect

When all WAN disconnect

When any WAN disconnect – Such backup WAN will be activated when any master WAN interface disconnects.

When all WAN disconnect – Such backup WAN will be activated only when all master WAN interfaces disconnect.

3.1.3 Internet Access

For the router supports multi-WAN function, the users can set different WAN settings (for WAN1/WAN2/WAN3) for Internet Access. Due to different Physical Mode for WAN interface, the Access Mode for these connections also varies. Refer to the following figures.

WAN >> Internet Access

Internet Access

Index	Display Name	Physical Mode	Access Mode	
WAN1		ADSL	PPPoE / PPPoA	Details Page
WAN2		Ethernet	None PPPoE / PPPoA	Details Page
WAN3		USB	MPoA (RFC1483/2684) None	Details Page

WAN >> Internet Access

Internet Access

Index	Display Name	Physical Mode	Access Mode	
WAN1		ADSL	PPPoE / PPPoA	Details Page
WAN2		Ethernet	Static or Dynamic IP	Details Page
WAN3		USB	None PPPoE Static or Dynamic IP PPTP/L2TP	Details Page

WAN >> Internet Access

Internet Access

Index	Display Name	Physical Mode	Access Mode	
WAN1		ADSL	PPPoE / PPPoA	Details Page
WAN2		Ethernet	Static or Dynamic IP	Details Page
WAN3		USB	None None PPP	Details Page

- Index** Display the WAN interface.
- Display Name** It shows the name of the WAN1/WAN2/WAN3 that entered in general setup.
- Physical Mode** It shows the physical connection for WAN1(ADSL)/WAN2

(Ethernet) /WAN3 (3G USB Modem) according to the real network connection.

Access Mode Use the drop down list to choose a proper access mode. The details page of that mode will be popped up. If not, click Details Page for accessing the page to configure the settings.

Details Page This button will open different web page according to the access mode that you choose in WAN interface

Details Page for PPPoE/PPPoA in WAN1

PPPoA, included in RFC1483, can be operated in either Logical Link Control-Subnetwork Access Protocol or VC-Mux mode. As a CPE device, Vigor router encapsulates the PPP session based for transport across the ADSL loop and your ISP's Digital Subscriber Line Access Multiplexer (DSLAM).

To choose PPPoE or PPPoA as the accessing protocol of the internet, please select **PPPoE/PPPoA** from the **Internet Access** menu. The following web page will be shown.

WAN >> Internet Access

WAN 1

PPPoE / PPPoA | **MPoA (RFC1483/2684)**

Enable Disable

DSL Modem Settings

Multi-PVC channel: Channel 1

VPI: 0

VCI: 33

Encapsulating Type: LLC/SNAP

Protocol: PPPoE

Modulation: Multimode

PPPoE Pass-through

For Wired LAN

For Wireless LAN

WAN Connection Detection

Mode: ARP Detect

Ping IP: []

TTL: []

ISP Access Setup

Username: []

Password: []

PPP Authentication: PAP or CHAP

Idle Timeout: -1 second(s)

IP Address From ISP: WAN IP Alias

Fixed IP: Yes No (Dynamic IP)

Fixed IP Address: []

Default MAC Address

Specify a MAC Address

MAC Address: 00 . 50 . 7F : 00 . 00 . 01

OK Cancel

Enable/Disable Click **Enable** for activating this function. If you click **Disable**, this function will be closed and all the settings that you adjusted in this page will be invalid.

DSL Modem Settings Set up the DSL parameters required by your ISP. These are vital for building DSL connection to your ISP.

Multi-PVC channel - The selections displayed here are determined by the page of **Internet Access – Multi PVCs**. **Select M-PVCs Channel** means no selection will be chosen.

VPI - Type in the value provided by ISP.

VCI - Type in the value provided by ISP.

Encapsulating Type - Drop down the list to choose the type provided by ISP.

Protocol - Drop down the list to choose the one provided by ISP. If you have already used **Quick Start Wizard** to set the protocol, then it is not necessary for you to change any settings in this group.

Modulation – Drop down the list to choose a proper modulation for the router.

PPPoE Pass-through

The router offers PPPoE dial-up connection. Besides, you also can establish the PPPoE connection directly from local clients to your ISP via the Vigor router. When PPPoA protocol is selected, the PPPoE package transmitted by PC will be transformed into PPPoA package and sent to WAN server. Thus, the PC can access Internet through such direction.

For Wired LAN – If you check this box, PCs on the same network can use another set of PPPoE session (different with the Host PC) to access into Internet.

For Wireless LAN – If you check this box, PCs on the same wireless network can use another set of PPPoE session (different with the Host PC) to access into Internet.

WAN Connection Detection

Such function allows you to verify whether network connection is alive or not through ARP Detect or Ping Detect.

Mode – Choose **ARP Detect** or **Ping Detect** for the system to execute for WAN detection.

Ping IP – If you choose Ping Detect as detection mode, you have to type IP address in this field for pinging.

TTL (Time to Live) – Displays value for your reference. TTL value is set by telnet command.

ISP Access Setup

Enter your allocated username, password and authentication parameters according to the information provided by your ISP. If you want to connect to Internet all the time, you can check **Always On**.

Username – Type in the username provided by ISP in this field.

Password – Type in the password provided by ISP in this field.

PPP Authentication – Select **PAP only** or **PAP or CHAP** for PPP.

Idle Timeout – Set the timeout for breaking down the Internet after passing through the time without any action. This setting is active only when the **Active on demand** option for Active Mode is selected in **WAN>> General Setup** page.

IP Address From ISP

Usually ISP dynamically assigns IP address to you each time you connect to it and request. In some case, your ISP provides service to always assign you the same IP address whenever you request. In this case, you can fill in this IP address in the Fixed IP field. Please contact your ISP before you want to use this function.

WAN IP Alias - If you have multiple public IP addresses and would like to utilize them on the WAN interface, please use WAN IP Alias. You can set up to 8 public IP addresses other than the current one you are using. Notice that this setting is available for WAN1 only. Type the additional WAN IP address and check the Enable box. Then click OK to exit the dialog.

Index	Enable	Aux. WAN IP	Join NAT IP Pool
1.	<input checked="" type="checkbox"/>	---	<input checked="" type="checkbox"/>
2.	<input type="checkbox"/>	0.0.0.0	<input type="checkbox"/>
3.	<input type="checkbox"/>	0.0.0.0	<input type="checkbox"/>
4.	<input type="checkbox"/>	0.0.0.0	<input type="checkbox"/>
5.	<input type="checkbox"/>	0.0.0.0	<input type="checkbox"/>
6.	<input type="checkbox"/>	0.0.0.0	<input type="checkbox"/>
7.	<input type="checkbox"/>	0.0.0.0	<input type="checkbox"/>
8.	<input type="checkbox"/>	0.0.0.0	<input type="checkbox"/>

OK Clear All Close

Fixed IP – Click **Yes** to use this function and type in a fixed IP address in the box of **Fixed IP Address**.

Default MAC Address – You can use **Default MAC Address** or specify another MAC address by typing on the boxes of MAC Address for the router.

Specify a MAC Address – Type the MAC address for the router manually.

After finishing all the settings here, please click **OK** to activate them.

Details Page for MPoA in WAN1

MPoA is a specification that enables ATM services to be integrated with existing LANs, which use either Ethernet, or TCP/IP protocols. The goal of MPoA is to allow different LANs to send packets to each other via an ATM backbone.

To use **MPoA** as the accessing protocol of the Internet, select **MPoA** mode. The following web page will appear.

WAN >> Internet Access

WAN 1

PPPoE / PPPoA | **MPoA (RFC1483/2684)**

Enable Disable

DSL Modem Settings

Multi-PVC channel: Channel 2

Encapsulation: 1483 Bridged IP LLC

VPI: 0

VCI: 88

Modulation: Multimode

WAN Connection Detection

Mode: ARP Detect

Ping IP:

TTL:

RIP Protocol

Enable RIP

Bridge Mode

Enable Bridge Mode

WAN IP Network Settings WAN IP Alias

Obtain an IP address automatically

Router Name: Vigor *

Domain Name: *

* : Required for some ISPs

Specify an IP address

IP Address:

Subnet Mask:

Gateway IP Address:

Default MAC Address

Specify a MAC Address

MAC Address: 00 . 50 . 7F . 00 . 00 . 01

DNS Server IP Address

Primary IP Address:

Secondary IP Address:

OK Cancel

Enable/Disable

Click **Enable** for activating this function. If you click **Disable**, this function will be closed and all the settings that you adjusted in this page will be invalid.

DSL Modem Settings

Set up the DSL parameters required by your ISP. These are vital for building DSL connection to your ISP.

Multi-PVC channel - The selections displayed here are determined by the page of **Internet Access – Multi PVCs**. **Select M-PVCs Channel** means no selection will be chosen.

Encapsulating Type - Drop down the list to choose the type provided by ISP.

VPI - Type in the value provided by ISP.

VCI - Type in the value provided by ISP.

Modulation – Drop down the list to choose a proper modulation for the router.

WAN Connection Detection

Such function allows you to verify whether network connection is alive or not through ARP Detect or Ping Detect.

Mode – Choose **ARP Detect** or **Ping Detect** for the system to execute for WAN detection.

Ping IP – If you choose Ping Detect as detection mode, you have to type IP address in this field for pinging.

TTL (Time to Live) – Displays value for your reference. TTL value is set by telnet command.

RIP Protocol

Routing Information Protocol is abbreviated as RIP (RFC1058) specifying how routers exchange routing tables information. Click **Enable RIP** for activating this function.

Bridge Mode

If you choose **Bridged IP** as the protocol, you can check this box to invoke the function. The router will work as a bridge modem.

WAN IP Network Settings

This group allows you to obtain an IP address automatically and allows you type in IP address manually.

WAN IP Alias - If you have multiple public IP addresses and would like to utilize them on the WAN interface, please use WAN IP Alias. You can set up to 8 public IP addresses other than the current one you are using. Notice that this setting is available for WAN1 only. Type the additional WAN IP address and check the Enable box. Then click OK to exit the dialog.

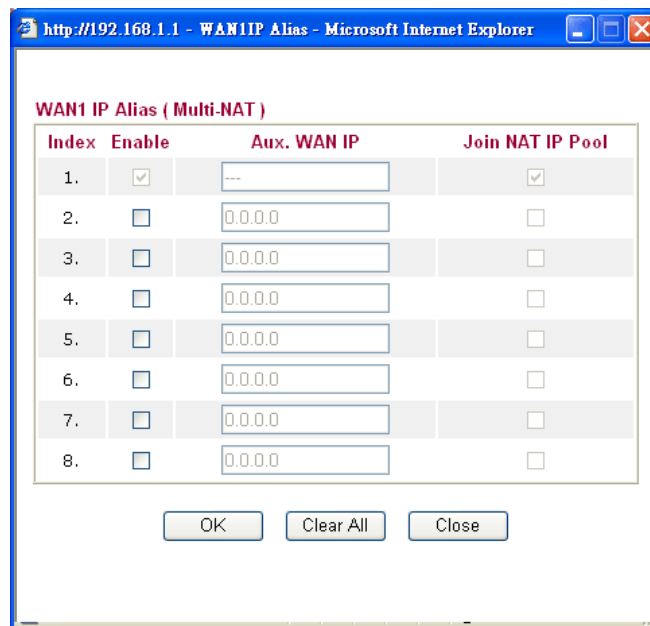

Obtain an IP address automatically – Click this button to obtain the IP address automatically.

Router Name – Type in the router name provided by ISP.

Domain Name – Type in the domain name that you have assigned.

Specify an IP address – Click this radio button to specify some data.

IP Address – Type in the private IP address.

Subnet Mask – Type in the subnet mask.

Gateway IP Address – Type in gateway IP address.

Default MAC Address – Type in MAC address for the router. You can use **Default MAC Address** or specify another MAC

address for your necessity.

MAC Address – Type in the MAC address for the router manually.

DNS Server IP Address Type in the primary IP address for the router. If necessary, type in secondary IP address for necessity in the future.

After finishing all the settings here, please click **OK** to activate them.

Details Page for PPPoE in WAN2

To choose PPPoE as the accessing protocol of the Internet, please select **PPPoE** from the **WAN>>Internet Access >>WAN2** page. The following web page will be shown.

WAN >> Internet Access

WAN 2

PPPoE | **Static or Dynamic IP** | **PPTP**

Enable Disable

ISP Access Setup

Username:

Password:

WAN Connection Detection

Mode:

Ping IP:

TTL:

PPP/MP Setup

PPP Authentication:

Idle Timeout: second(s)

IP Address Assignment Method (IPCP)

Fixed IP: Yes No (Dynamic IP)

Fixed IP Address:

Default MAC Address

Specify a MAC Address

MAC Address:

Enable/Disable

Click **Enable** for activating this function. If you click **Disable**, this function will be closed and all the settings that you adjusted in this page will be invalid.

ISP Access Setup

Enter your allocated username, password and authentication parameters according to the information provided by your ISP.

Username – Type in the username provided by ISP in this field.

Password – Type in the password provided by ISP in this field.

WAN Connection Detection

Such function allows you to verify whether network connection is alive or not through ARP Detect or Ping Detect.

Mode – Choose **ARP Detect** or **Ping Detect** for the system to execute for WAN detection.

Ping IP – If you choose Ping Detect as detection mode, you have to type IP address in this field for pinging.

TTL (Time to Live) – Displays value for your reference. TTL value is set by telnet command.

PPP/MP Setup

PPP Authentication – Select **PAP only** or **PAP or CHAP** for PPP. If you want to connect to Internet all the time, you can

check **Always On**.

Idle Timeout – Set the timeout for breaking down the Internet after passing through the time without any action.

IP Address Assignment Method (IPCP)

Usually ISP dynamically assigns IP address to you each time you connect to it and request. In some case, your ISP provides service to always assign you the same IP address whenever you request. In this case, you can fill in this IP address in the Fixed IP field. Please contact your ISP before you want to use this function.

WAN IP Alias - If you have multiple public IP addresses and would like to utilize them on the WAN interface, please use WAN IP Alias. You can set up to 8 public IP addresses other than the current one you are using.

Index	Enable	Aux. WAN IP	Join NAT IP Pool
1.	v	172.16.3.229	v
2.	<input type="checkbox"/>	<input type="text"/>	<input type="checkbox"/>
3.	<input type="checkbox"/>	<input type="text"/>	<input type="checkbox"/>
4.	<input type="checkbox"/>	<input type="text"/>	<input type="checkbox"/>
5.	<input type="checkbox"/>	<input type="text"/>	<input type="checkbox"/>
6.	<input type="checkbox"/>	<input type="text"/>	<input type="checkbox"/>
7.	<input type="checkbox"/>	<input type="text"/>	<input type="checkbox"/>
8.	<input type="checkbox"/>	<input type="text"/>	<input type="checkbox"/>

Fixed IP – Click **Yes** to use this function and type in a fixed IP address in the box of **Fixed IP Address**.

Default MAC Address – You can use **Default MAC Address** or specify another MAC address by typing on the boxes of MAC Address for the router.

Specify a MAC Address – Type the MAC address for the router manually.

After finishing all the settings here, please click **OK** to activate them.

Details Page for Static or Dynamic IP in WAN2

For static IP mode, you usually receive a fixed public IP address or a public subnet, namely multiple public IP addresses from your DSL or Cable ISP service providers. In most cases, a Cable service provider will offer a fixed public IP, while a DSL service provider will offer a public subnet. If you have a public subnet, you could assign an IP address or many IP address to the WAN interface.

To use **Static or Dynamic IP** as the accessing protocol of the internet, please click the **Static or Dynamic IP** tab. The following web page will be shown.

WAN >> Internet Access

WAN 2

PPPoE **Static or Dynamic IP** PPTP

Enable Disable

Keep WAN Connection

Enable PING to keep alive

PING to the IP

PING Interval minute(s)

WAN Connection Detection

Mode ▾

Ping IP

TTL:

RIP Protocol

Enable RIP

WAN IP Network Settings WAN IP Alias

Obtain an IP address automatically

Router Name *

Domain Name *

* : Required for some ISPs

Specify an IP address

IP Address

Subnet Mask

Gateway IP Address

Default MAC Address

Specify a MAC Address

MAC Address: . . : : :

DNS Server IP Address

Primary IP Address

Secondary IP Address

Enable / Disable

Click **Enable** for activating this function. If you click **Disable**, this function will be closed and all the settings that you adjusted in this page will be invalid.

Keep WAN Connection

Normally, this function is designed for Dynamic IP environments because some ISPs will drop connections if there is no traffic within certain periods of time. Check **Enable PING to keep alive** box to activate this function.

PING to the IP - If you enable the PING function, please specify the IP address for the system to PING it for keeping alive.

PING Interval - Enter the interval for the system to execute the PING operation.

WAN Connection Detection

Such function allows you to verify whether network connection is alive or not through ARP Detect or Ping Detect.

Mode – Choose **ARP Detect** or **Ping Detect** for the system to execute for WAN detection.

Ping IP – If you choose Ping Detect as detection mode, you have to type IP address in this field for pinging.

TTL (Time to Live) – Displays value for your reference. TTL value is set by telnet command.

RIP Protocol

Routing Information Protocol is abbreviated as RIP (RFC1058) specifying how routers exchange routing tables information. Click **Enable RIP** for activating this function.

WAN IP Network Settings

This group allows you to obtain an IP address automatically and allows you type in IP address manually.

WAN IP Alias - If you have multiple public IP addresses and would like to utilize them on the WAN interface, please use WAN IP Alias. You can set up to 8 public IP addresses other than the current one you are using.

Index	Enable	Aux. WAN IP	Join NAT IP Pool
1.	v	172.16.3.229	v
2.	<input type="checkbox"/>	<input type="text"/>	<input type="checkbox"/>
3.	<input type="checkbox"/>	<input type="text"/>	<input type="checkbox"/>
4.	<input type="checkbox"/>	<input type="text"/>	<input type="checkbox"/>
5.	<input type="checkbox"/>	<input type="text"/>	<input type="checkbox"/>
6.	<input type="checkbox"/>	<input type="text"/>	<input type="checkbox"/>
7.	<input type="checkbox"/>	<input type="text"/>	<input type="checkbox"/>
8.	<input type="checkbox"/>	<input type="text"/>	<input type="checkbox"/>

OK Clear All Close

Obtain an IP address automatically – Click this button to obtain the IP address automatically if you want to use **Dynamic IP** mode.

Router Name: Type in the router name provided by ISP.

Domain Name: Type in the domain name that you have assigned.

Specify an IP address – Click this radio button to specify some data if you want to use **Static IP** mode.

IP Address: Type the IP address.

Subnet Mask: Type the subnet mask.

Gateway IP Address: Type the gateway IP address.

Default MAC Address : Click this radio button to use default MAC address for the router.

Specify a MAC Address: Some Cable service providers specify a specific MAC address for access authentication. In such cases you need to click the **Specify a MAC Address** and enter the MAC address in the MAC Address field.

DNS Server IP Address Type in the primary IP address for the router if you want to use **Static IP** mode. If necessary, type in secondary IP address for necessity in the future.

After finishing all the settings here, please click **OK** to activate them.

Details Page for PPTP/L2TP in WAN2

To use **PPTP/L2TP** as the accessing protocol of the internet, please click the **PPTP/L2TP** tab. The following web page will be shown.

WAN >> Internet Access

WAN 2

PPPoE	Static or Dynamic IP	PPTP/L2TP
<input type="radio"/> Enable PPTP <input type="radio"/> Enable L2TP <input checked="" type="radio"/> Disable		
Server Address <input type="text"/>		
Specify Gateway IP Address <input type="text" value="172.16.1.1"/>		
ISP Access Setup		
Username <input type="text"/>		
Password <input type="text"/>		
PPP Setup		
PPP Authentication <input type="text" value="PAP or CHAP"/>		
Idle Timeout <input type="text" value="180"/> second(s)		
IP Address Assignment Method (IPCP)		
<input type="button" value="WAN IP Alias"/>		
Fixed IP: <input type="radio"/> Yes <input checked="" type="radio"/> No (Dynamic IP)		
Fixed IP Address <input type="text"/>		
WAN IP Network Settings		
<input type="radio"/> Obtain an IP address automatically		
<input checked="" type="radio"/> Specify an IP address		
IP Address <input type="text" value="172.16.3.102"/>		
Subnet Mask <input type="text" value="255.255.0.0"/>		

PPTP/L2TP Client Mode **Enable PPTP**- Click this radio button to enable a PPTP client to establish a tunnel to a DSL modem on the WAN interface.

Enable L2TP - Click this radio button to enable a L2TP client to establish a tunnel to a DSL modem on the WAN interface.

Disable – Click this radio button to close the connection through PPTP or L2TP.

Server Address - Specify the IP address of the PPTP/L2TP server if you enable PPTP/L2TP client mode.

Specify Gateway IP Address – Specify the gateway IP address for DHCP server.

ISP Access Setup

Username -Type in the username provided by ISP in this field.

Password -Type in the password provided by ISP in this field.

PPP Setup

PPP Authentication - Select **PAP only** or **PAP or CHAP** for PPP.

Idle Timeout - Set the timeout for breaking down the Internet after passing through the time without any action.

IP Address Assignment Method(IPCP)

WAN IP Alias - If you have multiple public IP addresses and would like to utilize them on the WAN interface, please use WAN IP Alias. You can set up to 8 public IP addresses other

than the current one you are using.

Index	Enable	Aux. WAN IP	Join NAT IP Pool
1.	v	172.16.3.229	v
2.	<input type="checkbox"/>	<input type="text"/>	<input type="checkbox"/>
3.	<input type="checkbox"/>	<input type="text"/>	<input type="checkbox"/>
4.	<input type="checkbox"/>	<input type="text"/>	<input type="checkbox"/>
5.	<input type="checkbox"/>	<input type="text"/>	<input type="checkbox"/>
6.	<input type="checkbox"/>	<input type="text"/>	<input type="checkbox"/>
7.	<input type="checkbox"/>	<input type="text"/>	<input type="checkbox"/>
8.	<input type="checkbox"/>	<input type="text"/>	<input type="checkbox"/>

OK Clear All Close

Fixed IP - Usually ISP dynamically assigns IP address to you each time you connect to it and request. In some case, your ISP provides service to always assign you the same IP address whenever you request. In this case, you can fill in this IP address in the Fixed IP field. Please contact your ISP before you want to use this function. Click **Yes** to use this function and type in a fixed IP address in the box.

Fixed IP Address -Type a fixed IP address.

Obtain an IP address automatically – Click this button to obtain the IP address automatically.

Specify an IP address – Click this radio button to specify some data.

IP Address – Type the IP address.

Subnet Mask – Type the subnet mask.

After finishing all the settings here, please click **OK** to activate them.

WAN IP Network Settings

Details Page for PPP in WAN3

To use **PPP** (for 3G USB Modem) as the accessing protocol of the internet, please choose **Internet Access** from **WAN** menu. Then, select **PPP** mode for WAN2. The following web page will be shown.

WAN >> Internet Access

WAN 3

3G Modem Enable Disable

SIM PIN code

Modem Initial String (Default:AT&FE0V1X1&D2&C1S0=0)

APN Name

Modem Initial String2

Modem Dial String (Default:ATDT*99#)

PPP Username (Optional)

PPP Password (Optional)

PPP Authentication

WAN Connection Detection

Mode

Ping IP

TTL:

Enable / Disable

Click **Enable** for activating this function. If you click **Disable**, this function will be closed and all the settings that you adjusted in this page will be invalid.

SIM PIN code

Type PIN code of the SIM card that will be used to access Internet.

Modem Initial String

Such value is used to initialize USB modem. Please use the default value. If you have any question, please contact to your ISP.

APN Name

APN means Access Point Name which is provided and required by some ISPs. Type the name and click Apply.

Modem Initial String2

The initial string 1 is shared with APN.

In some cases, users may need another initial **AT** command to restrict 3G band or do any special settings.

Modem Dial String

Such value is used to dial through USB mode. Please use the default value. If you have any question, please contact to your ISP.

PPP Username

Type the PPP username (optional).

PPP Password

Type the PPP password (optional).

WAN Connection Detection

Such function allows you to verify whether network connection is alive or not through ARP Detect or Ping Detect.

Mode – Choose **ARP Detect** or **Ping Detect** for the system to

execute for WAN detection.

Ping IP – If you choose Ping Detect as detection mode, you have to type IP address in this field for pinging.

TTL (Time to Live) – Displays value for your reference. TTL value is set by telnet command.

After finishing all the settings here, please click **OK** to activate them.

3.1.4 Load-Balance Policy

This router supports the function of load balancing. It can assign traffic with protocol type, IP address for specific host, a subnet of hosts, and port range to be allocated in WAN interface. The user can assign traffic category and force it to go to dedicate network interface based on the following web page setup. Twenty policies of load-balance are supported by this router.

Note: Load-Balance Policy is running only when more than one WAN interface is activated.

WAN >> Load-Balance Policy

Load-Balance Policy

Index	Enable	Protocol	WAN	Src IP Start	Src IP End	Dest IP Start	Dest IP End	Dest Port Start	Dest Port End	Move Up	Move Down
1	<input type="checkbox"/>	any	WAN1								Down
2	<input type="checkbox"/>	any	WAN1							UP	Down
3	<input type="checkbox"/>	any	WAN1							UP	Down
4	<input type="checkbox"/>	any	WAN1							UP	Down
5	<input type="checkbox"/>	any	WAN1							UP	Down
6	<input type="checkbox"/>	any	WAN1							UP	Down
7	<input type="checkbox"/>	any	WAN1							UP	Down
8	<input type="checkbox"/>	any	WAN1							UP	Down
9	<input type="checkbox"/>	any	WAN1							UP	Down
10	<input type="checkbox"/>	any	WAN1							UP	Down

<< 1-10 | 11-20 >>

[Next >>](#)

OK

- Index** Click the number of index to access into the load-balance policy configuration web page.
- Enable** Check this box to enable this policy.
- Protocol** Use the drop-down menu to change the protocol for the WAN interface.
- WAN** Use the drop-down menu to change the WAN interface.
- Src IP Start** Displays the IP address for the start of the source IP
- Src IP End** Displays the IP address for the end of the source IP.
- Dest IP Start** Displays the IP address for the start of the destination IP.
- Dest IP End** Displays the IP address for the end of the destination IP.
- Dest Port Start** Displays the IP address for the start of the destination port.

Dest Port End Displays the IP address for the end of the destination port.

Move UP/Move Down Use **Up** or **Down** link to move the order of the policy.

Click **Index 1** to access into the following page for configuring load-balance policy.

WAN >> Load-Balance Policy

Index: 1

Enable Check this box to enable this policy.

Protocol Use the drop-down menu to choose a proper protocol for the WAN interface.

Binding WAN interface Choose the WAN interface (WAN1 / WAN2 / WAN3) for binding.

Auto failover to other WAN – Check this button to lead the data passing through other WAN automatically when the selected WAN interface is failover.

Src IP Start Type the source IP start for the specified WAN interface.

Src IP End Type the source IP end for the specified WAN interface. If this field is blank, it means that all the source IPs inside the LAN will be passed through the WAN interface.

Dest IP Start Type the destination IP start for the specified WAN interface.

Dest IP End Type the destination IP end for the specified WAN interface. If this field is blank, it means that all the destination IPs will be passed through the WAN interface.

Dest Port Start Type the destination port start for the destination IP.

Dest Port End Type the destination port end for the destination IP. If this field is blank, it means that all the destination ports will be passed

through the WAN interface.

3.2 LAN

Local Area Network (LAN) is a group of subnets regulated and ruled by router. The design of network structure is related to what type of public IP addresses coming from your ISP.

LAN
▶ General Setup

3.2.1 Basics of LAN

The most generic function of Vigor router is NAT. It creates a private subnet of your own. As mentioned previously, the router will talk to other public hosts on the Internet by using public IP address and talking to local hosts by using its private IP address. What NAT does is to translate the packets from public IP address to private IP address to forward the right packets to the right host and vice versa. Besides, Vigor router has a built-in DHCP server that assigns private IP address to each local host. See the following diagram for a briefly understanding.

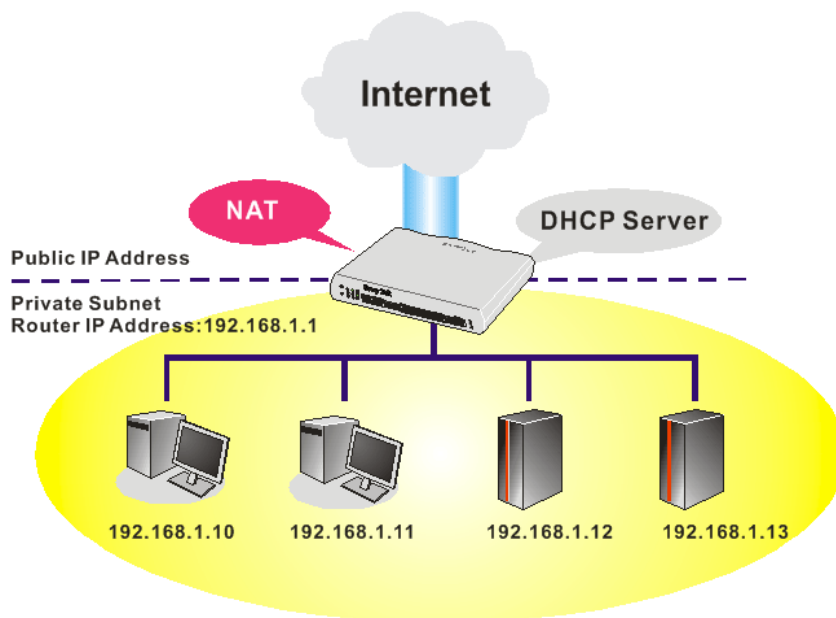

In some special case, you may have a public IP subnet from your ISP such as 220.135.240.0/24. This means that you can set up a public subnet or call second subnet that each host is equipped with a public IP address. As a part of the public subnet, the Vigor router will serve for IP routing to help hosts in the public subnet to communicate with other public hosts or servers outside. Therefore, the router should be set as the gateway for public hosts.

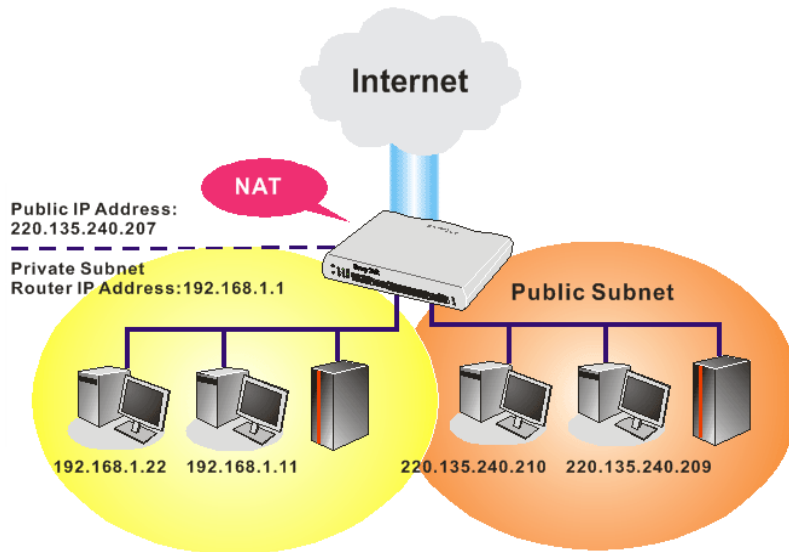

What is Routing Information Protocol (RIP)

Vigor router will exchange routing information with neighboring routers using the RIP to accomplish IP routing. This allows users to change the information of the router such as IP address and the routers will automatically inform for each other.

What is Static Route

When you have several subnets in your LAN, sometimes a more effective and quicker way for connection is the **Static routes** function rather than other method. You may simply set rules to forward data from one specified subnet to another specified subnet without the presence of RIP.

What are Virtual LANs

You can group local hosts by physical ports and create up to 4 virtual LANs. To manage the communication between different groups, please set up rules in Virtual LAN (VLAN) function and the rate of each.

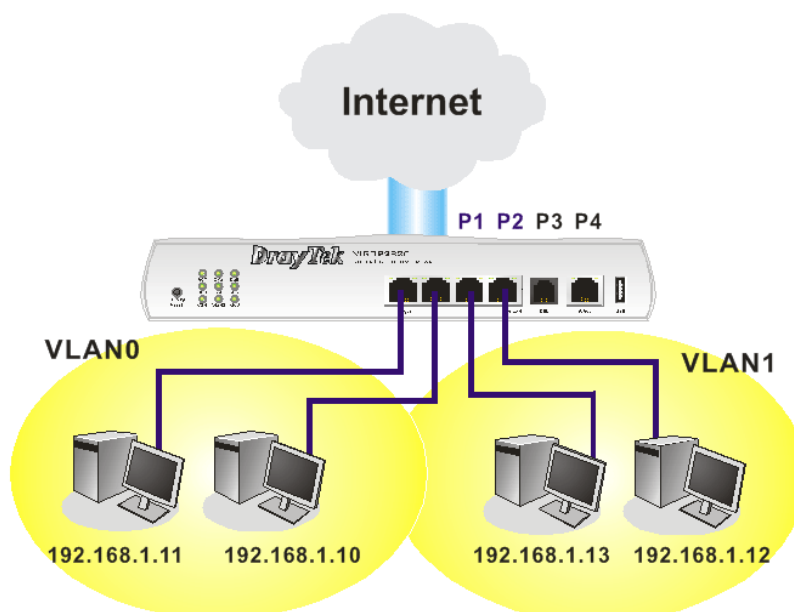

3.2.2 General Setup

This page provides you the general settings for LAN. Click **LAN** to open the LAN settings page and choose **General Setup**.

[LAN >> General Setup](#)

General Setup				
Index	Status	DHCP	IP Address	
LAN 1	V	V	192.168.1.1	Details Page

- Index** Display all of the LAN items.
- Status** Basically, LAN1 status is enabled in default. LAN2, LAN3, LAN3 and IP Routed Subnet can be observed by checking the box of **Status**.
- DHCP** LAN1 is configured with DHCP in default. If required, please check the DHCP box for each LAN.
- IP Address** Display the IP address for each LAN item. Such information is set in default and you can not modify it.
- Details Page** Click it to access into the setting page. Each LAN will have different LAN configuration page. **Each LAN must be configured in different subnet.**

Details Page for LAN1

Click Details Page to open the following page.

[LAN >> General Setup](#)

LAN 1 Ethernet TCP / IP and DHCP Setup

<p>Network Configuration</p> <p>For NAT Usage</p> <p>IP Address <input type="text" value="192.168.1.1"/></p> <p>Subnet Mask <input type="text" value="255.255.255.0"/></p> <hr/> <p>RIP Protocol Control <input type="text" value="Disable"/></p>	<p>DHCP Server Configuration</p> <p><input checked="" type="radio"/> Enable Server <input type="radio"/> Disable Server</p> <p>Relay Agent: <input type="radio"/> Enable <input type="radio"/> Disable</p> <p>Start IP Address <input type="text" value="192.168.1.10"/></p> <p>IP Pool Counts <input type="text" value="50"/></p> <p>Gateway IP Address <input type="text" value="192.168.1.1"/></p> <p>DHCP Server IP Address for Relay Agent <input type="text"/></p> <hr/> <p>DNS Server IP Address</p> <p><input type="checkbox"/> Force DNS manual setting</p> <p>Primary IP Address <input type="text"/></p> <p>Secondary IP Address <input type="text"/></p>
--	--

- IP Address** Type in private IP address for connecting to a local private network (Default: 192.168.1.1).
- Subnet Mask** Type in an address code that determines the size of the network. (Default: 255.255.255.0/ 24)

RIP Protocol Control

Disable deactivates the RIP protocol. It will lead to a stoppage of the exchange of routing information between routers.
(Default)

RIP Protocol Control

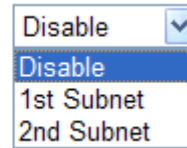

1st Subnet - Select the router to change the RIP information of the 1st subnet with neighboring routers.

2nd Subnet - Select the router to change the RIP information of the 2nd subnet with neighboring routers.

DHCP Server Configuration

DHCP stands for Dynamic Host Configuration Protocol. The router by factory default acts a DHCP server for your network so it automatically dispatch related IP settings to any local user configured as a DHCP client. It is highly recommended that you leave the router enabled as a DHCP server if you do not have a DHCP server for your network.

If you want to use another DHCP server in the network other than the Vigor Router's, you can let Relay Agent help you to redirect the DHCP request to the specified location.

Enable Server - Let the router assign IP address to every host in the LAN.

Disable Server – Let you manually assign IP address to every host in the LAN.

Relay Agent –Specify which subnet that DHCP server is located the relay agent should redirect the DHCP request to.

Start IP Address - Enter a value of the IP address pool for the DHCP server to start with when issuing IP addresses. If the 1st IP address of your router is 192.168.1.1, the starting IP address must be 192.168.1.2 or greater, but smaller than 192.168.1.254.

IP Pool Counts - Enter the maximum number of PCs that you want the DHCP server to assign IP addresses to. The default is 50 and the maximum is 253.

Gateway IP Address - Enter a value of the gateway IP address for the DHCP server. The value is usually as same as the 1st IP address of the router, which means the router is the default gateway.

DHCP Server IP Address for Relay Agent - Set the IP address of the DHCP server you are going to use so the Relay Agent can help to forward the DHCP request to the DHCP server.

DNS Server Configuration

DNS stands for Domain Name System. Every Internet host must have a unique IP address, also they may have a human-friendly, easy to remember name such as www.yahoo.com. The DNS server converts the user-friendly name into its equivalent IP address.

Force DNS manual setting - Force Vigor router to use DNS servers in this page instead of DNS servers given by the Internet

Access server (PPPoE, PPTP, L2TP or DHCP server).

Primary IP Address - You must specify a DNS server IP address here because your ISP should provide you with usually more than one DNS Server. If your ISP does not provide it, the router will automatically apply default DNS Server IP address: 194.109.6.66 to this field.

Secondary IP Address - You can specify secondary DNS server IP address here because your ISP often provides you more than one DNS Server. If your ISP does not provide it, the router will automatically apply default secondary DNS Server IP address: 194.98.0.1 to this field.

The default DNS Server IP address can be found via Online Status:

System Status		System Uptime: 71:47:46	
LAN Status	Primary DNS: 194.109.6.66	Secondary DNS: 168.95.1.1	
IP Address	TX Packets	RX Packets	
192.168.1.1	347390	214004	

If both the Primary IP and Secondary IP Address fields are left empty, the router will assign its own IP address to local users as a DNS proxy server and maintain a DNS cache.

If the IP address of a domain name is already in the DNS cache, the router will resolve the domain name immediately. Otherwise, the router forwards the DNS query packet to the external DNS server by establishing a WAN (e.g. DSL/Cable) connection.

3.3 NAT

Usually, the router serves as an NAT (Network Address Translation) router. NAT is a mechanism that one or more private IP addresses can be mapped into a single public one. Public IP address is usually assigned by your ISP, for which you may get charged. Private IP addresses are recognized only among internal hosts.

When the outgoing packets destined to some public server on the Internet reach the NAT router, the router will change its source address into the public IP address of the router, select the available public port, and then forward it. At the same time, the router shall list an entry in a table to memorize this address/port-mapping relationship. When the public server response, the incoming traffic, of course, is destined to the router's public IP address and the router will do the inversion based on its table. Therefore, the internal host can communicate with external host smoothly.

The benefit of the NAT includes:

- **Save cost on applying public IP address and apply efficient usage of IP address.** NAT allows the internal IP addresses of local hosts to be translated into one public IP address, thus you can have only one IP address on behalf of the entire internal hosts.
- **Enhance security of the internal network by obscuring the IP address.** There are many attacks aiming victims based on the IP address. Since the attacker cannot be aware of any private IP addresses, the NAT function can protect the internal network.

On NAT page, you will see the private IP address defined in RFC-1918. Usually we use the 192.168.1.0/24 subnet for the router. As stated before, the NAT facility can map one or more IP addresses and/or service ports into different specified services. In other words, the NAT function can be achieved by using port mapping methods.

Below shows the menu items for NAT.

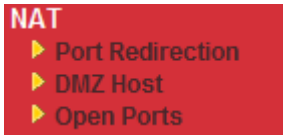

3.3.1 Port Redirection

Port Redirection is usually set up for server related service inside the local network (LAN), such as web servers, FTP servers, E-mail servers etc. Most of the case, you need a public IP address for each server and this public IP address/domain name are recognized by all users. Since the server is actually located inside the LAN, the network well protected by NAT of the router, and identified by its private IP address/port, the goal of Port Redirection function is to forward all access request with public IP address from external users to the mapping private IP address/port of the server.

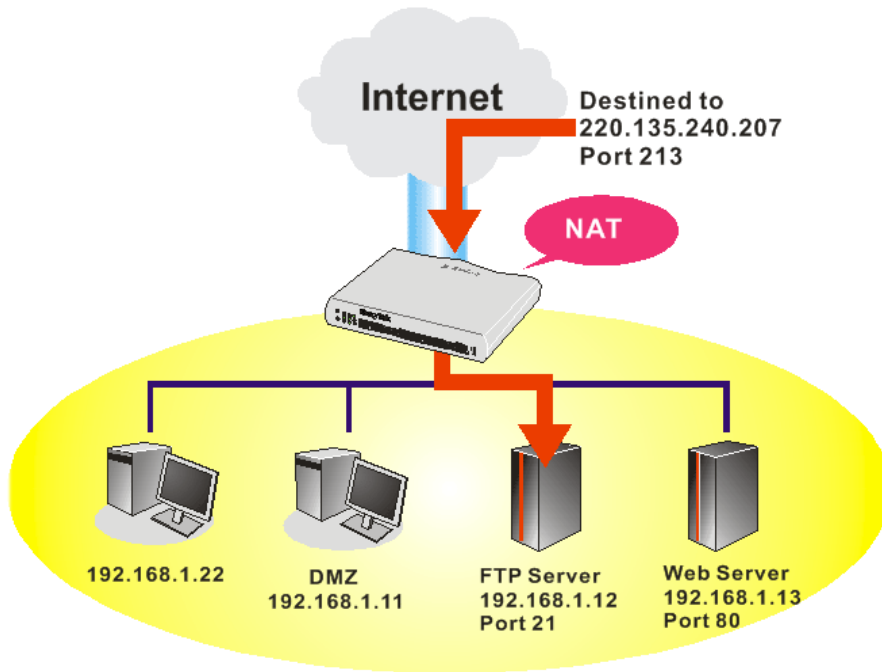

The port redirection can only apply to incoming traffic.

To use this function, please go to **NAT** page and choose **Port Redirection** web page. The **Port Redirection Table** provides 20 port-mapping entries for the internal hosts.

NAT >> Port Redirection

Port Redirection				Set to Factory Default
Index	Service Name	Public Port	Private IP	Status
1.				x
2.				x
3.				x
4.				x
5.				x
6.				x
7.				x
8.				x
9.				x
10.				x

<< [1-10](#) | [11-20](#) >> [Next](#) >>

Press any number under Index to access into next page for configuring port redirection.

NAT >> Port Redirection

Index No. 1

Enable

Mode: Range (dropdown menu with options: Range, Single, Range)

Service Name:

Protocol: --- (dropdown menu)

WAN IP: 1.All (dropdown menu)

Public Port: -

Private IP: -

Private Port:

Note: In "Range" Mode the End IP will be calculated automatically once the Public Port and Start IP have been entered.

Enable

Check this box to enable such port redirection setting.

Mode

Two options (Single and Range) are provided here for you to choose. To set a range for the specific service, select **Range**. In Range mode, if the public port (start port and end port) and the starting IP of private IP had been entered, the system will calculate and display the ending IP of private IP automatically.

Service Name

Enter the description of the specific network service.

Protocol

Select the transport layer protocol (TCP or UDP).

WAN IP

Select the WAN IP used for port redirection. There are eight WAN IP alias that can be selected and used for port redirection. The default setting is **All** which means all the incoming data from any port will be redirected to specified range of IP address and port.

Public Port

Specify which port can be redirected to the specified **Private IP and Port** of the internal host. If you choose **Range** as the port

redirection mode, you will see two boxes on this field. Simply type the required number on the first box. The second one will be assigned automatically later.

Private IP

Specify the private IP address of the internal host providing the service. If you choose **Range** as the port redirection mode, you will see two boxes on this field. Type a complete IP address in the first box (as the starting point) and the fourth digits in the second box (as the end point).

Private Port

Specify the private port number of the service offered by the internal host

Note that the router has its own built-in services (servers) such as Telnet, HTTP and FTP etc. Since the common port numbers of these services (servers) are all the same, you may need to reset the router in order to avoid confliction.

3.3.2 DMZ Host

As mentioned above, **Port Redirection** can redirect incoming TCP/UDP or other traffic on particular ports to the specific private IP address/port of host in the LAN. However, other IP protocols, for example Protocols 50 (ESP) and 51 (AH), do not travel on a fixed port. Vigor router provides a facility **DMZ Host** that maps ALL unsolicited data on any protocol to a single host in the LAN. Regular web surfing and other such Internet activities from other clients will continue to work without inappropriate interruption. **DMZ Host** allows a defined internal user to be totally exposed to the Internet, which usually helps some special applications such as NetMeeting or Internet Games etc.

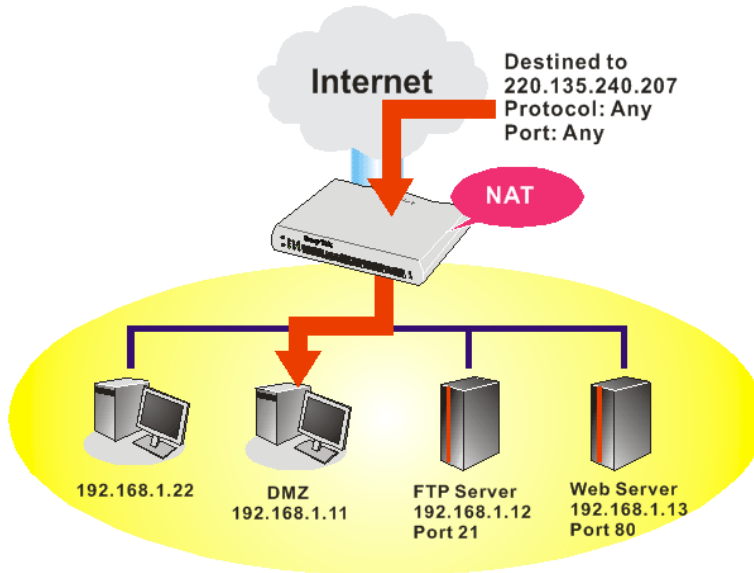

Note: The security properties of NAT are somewhat bypassed if you set up DMZ host. We suggest you to add additional filter rules or a secondary firewall.

Click **DMZ Host** to open the following page:

[NAT >> DMZ Host Setup](#)

DMZ Host Setup

WAN1	WAN2	WAN3
<p>WAN 1</p> <p>None <input type="button" value="v"/></p> <p>Private IP <input style="width: 100px;" type="text"/> <input type="button" value="Choose PC"/></p> <p>MAC Address of the True IP DMZ Host <input style="width: 100px;" type="text"/></p> <p>Note: When a True-IP DMZ host is turned on, it will force the router's WAN connection to be always on.</p> <p style="text-align: center;"><input type="button" value="OK"/></p>		

DMZ Host for WAN2 and WAN3 is slightly different with WAN1. See the following figure.

NAT >> DMZ Host Setup

DMZ Host Setup

WAN1	WAN2	WAN3
WAN 2		
Enable	Private IP	
<input type="checkbox"/>	<input type="text" value="0.0.0.0"/>	<input type="button" value="Choose PC"/>

If you previously have set up **WAN Alias** for **PPPoE** or **Static or Dynamic IP** mode in WAN2 interface, you will find them in **Aux. WAN IP** for your selection.

NAT >> DMZ Host Setup

DMZ Host Setup

WAN1	WAN2	WAN3		
WAN 2				
Index	Enable	Aux. WAN IP	Private IP	
1.	<input type="checkbox"/>	172.16.3.102	<input type="text" value="0.0.0.0"/>	<input type="button" value="Choose PC"/>
2.	<input type="checkbox"/>	172.16.3.200	<input type="text" value="0.0.0.0"/>	<input type="button" value="Choose PC"/>

Enable

Check to enable the DMZ Host function.

Private IP

Enter the private IP address of the DMZ host, or click Choose PC to select one.

Choose PC

Click this button and then a window will automatically pop up, as depicted below. The window consists of a list of private IP addresses of all hosts in your LAN network. Select one private IP address in the list to be the DMZ host.

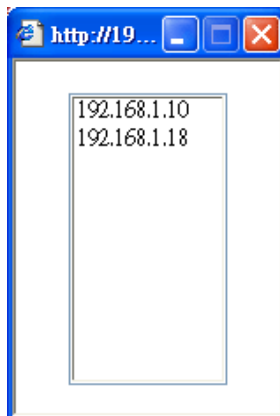

When you have selected one private IP from the above dialog, the IP address will be shown on the following screen. Click **OK** to save the setting.

DMZ Host Setup

WAN1		WAN2		WAN3	
WAN 2					
Index	Enable	Aux. WAN IP	Private IP		
1.	<input checked="" type="checkbox"/>	172.16.3.102	192.168.1.10	Choose PC	
2.	<input type="checkbox"/>	172.16.3.200	0.0.0.0	Choose PC	

3.3.3 Open Ports

Open Ports allows you to open a range of ports for the traffic of special applications.

Common application of Open Ports includes P2P application (e.g., BT, KaZaA, Gnutella, WinMX, eMule and others), Internet Camera etc. Ensure that you keep the application involved up-to-date to avoid falling victim to any security exploits.

Click **Open Ports** to open the following page:

[NAT >> Open Ports](#)

Open Ports Setup [Set to Factory Default](#)

Index	Comment	WAN Interface	Local IP Address	Status
1.				X
2.				X
3.				X
4.				X
5.				X
6.				X
7.				X
8.				X
9.				X
10.				X

<< [1-10](#) | [11-20](#) >> [Next](#) >>

- Index** Indicate the relative number for the particular entry that you want to offer service in a local host. You should click the appropriate index number to edit or clear the corresponding entry.
- Comment** Specify the name for the defined network service.
- WAN Interface** Display the WAN interface for such NAT profile.
- Aux. WAN IP** Display the WAN IP address specified in WAN IP Alias page.
- Local IP Address** Display the private IP address of the local host offering the service.
- Status** Display the state for the corresponding entry. X or V is to represent the **Inactive** or **Active** state.

To add or edit port settings, click one index number on the page. The index entry setup page will pop up. In each index entry, you can specify **20** port ranges for diverse services.

Index No. 1

<input checked="" type="checkbox"/> Enable Open Ports							
Comment		<input type="text" value="P2P"/>					
WAN Interface		<input type="text" value="WAN1"/>					
Local Computer		<input type="text" value="192.168.1.10"/>	<input type="button" value="Choose PC"/>				
	Protocol	Start Port	End Port		Protocol	Start Port	End Port
1.	TCP	4500	4700	6.	-----	0	0
2.	UDP	4500	4700	7.	-----	0	0
3.	-----	0	0	8.	-----	0	0
4.	-----	0	0	9.	-----	0	0
5.	-----	0	0	10.	-----	0	0

Enable Open Ports

Check to enable this entry.

Comment

Make a name for the defined network application/service.

WAN Interface

Specify the WAN interface that will be used for this entry.

Local Computer

Enter the private IP address of the local host or click **Choose PC** to select one.

Choose PC

Click this button and, subsequently, a window having a list of private IP addresses of local hosts will automatically pop up. Select the appropriate IP address of the local host in the list.

Protocol

Specify the transport layer protocol. It could be **TCP**, **UDP**, or **-----** (none) for selection.

Start Port

Specify the starting port number of the service offered by the local host.

End Port

Specify the ending port number of the service offered by the local host.

3.4 Applications

Below shows the menu items for Applications.

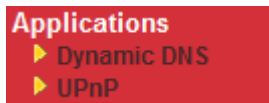

3.4.1 Dynamic DNS

The ISP often provides you with a dynamic IP address when you connect to the Internet via your ISP. It means that the public IP address assigned to your router changes each time you access the Internet. The Dynamic DNS feature lets you assign a domain name to a dynamic WAN IP address. It allows the router to update its online WAN IP address mappings on the specified Dynamic DNS server. Once the router is online, you will be able to use the registered domain name to access the router or internal virtual servers from the Internet. It is particularly helpful if you host a web server, FTP server, or other server behind the router.

Before you use the Dynamic DNS feature, you have to apply for free DDNS service to the DDNS service providers. The router provides up to three accounts from three different DDNS service providers. Basically, Vigor routers are compatible with the DDNS services supplied by most popular DDNS service providers such as www.dyndns.org, www.no-ip.com, www.dtdns.com, www.changeip.com, www.dynamic-nameserver.com. You should visit their websites to register your own domain name for the router.

Enable the Function and Add a Dynamic DNS Account

1. Assume you have a registered domain name from the DDNS provider, say *hostname.dyndns.org*, and an account with username: *test* and password: *test*.
2. In the DDNS setup menu, check **Enable Dynamic DNS Setup**.

[Applications >> Dynamic DNS Setup](#)

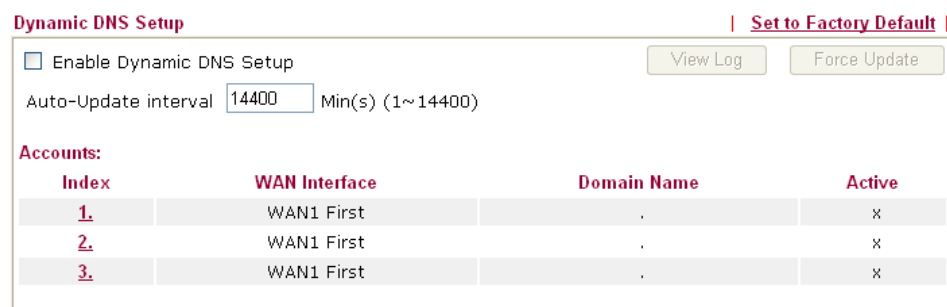

Index	WAN Interface	Domain Name	Active
<u>1.</u>	WAN1 First	.	x
<u>2.</u>	WAN1 First	.	x
<u>3.</u>	WAN1 First	.	x

OK Clear All

Enable Dynamic DNS Setup

Check this box to enable DDNS function.

Set to Factory Default

Clear all profiles and recover to factory settings.

Auto-Update interval

Set the time for the router to perform auto update for DDNS service.

Index

Click the number below Index to access into the setting page of DDNS setup to set account(s).

WAN Interface

Display the WAN interface used.

Domain Name

Display the domain name that you set on the setting page of DDNS setup.

Active	Display if this account is active or inactive.
View Log	Display DDNS log status.
Force Update	Force the router updates its information to DDNS server.

- Select Index number 1 to add an account for the router. Check **Enable Dynamic DNS Account**, and choose correct Service Provider: dyndns.org, type the registered hostname: *hostname* and domain name suffix: dyndns.org in the **Domain Name** block. The following two blocks should be typed your account Login Name: *test* and Password: *test*.

Applications >> Dynamic DNS Setup >> Dynamic DNS Account Setup

Index : 1

Enable Dynamic DNS Account

WAN Interface:

Service Provider:

Service Type:

Domain Name:

Login Name: (max. 64 characters)

Password: (max. 23 characters)

Wildcards

Backup MX

Mail Extender:

Enable Dynamic DNS Account

Check this box to enable the current account. If you did check the box, you will see a check mark appeared on the Active column of the previous web page in step 2).

WAN Interface

WAN1/WAN2/WAN3 First - While connecting, the router will use WAN1/WAN2/WAN3 as the first channel for such account. If WAN1/WAN2/WAN3 fails, the router will use another WAN interface instead.

WAN1/WAN2/WAN3 Only - While connecting, the router will use WAN1/WAN2/WAN3 as the only channel for such account.

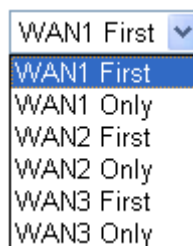

Service Provider

Select the service provider for the DDNS account.

Service Type

Select a service type (Dynamic, Custom or Static). If you choose Custom, you can modify the domain that is chosen in the Domain Name field.

Domain Name

Type in one domain name that you applied previously. Use the drop down list to choose the desired domain.

Login Name

Type in the login name that you set for applying domain.

Password	Type in the password that you set for applying domain.
Wildcard and Backup MX	The Wildcard and Backup MX features are not supported for all Dynamic DNS providers. You could get more detailed information from their websites.

- Click **OK** button to activate the settings. You will see your setting has been saved.

Disable the Function and Clear all Dynamic DNS Accounts

In the DDNS setup menu, uncheck **Enable Dynamic DNS Setup**, and push **Clear All** button to disable the function and clear all accounts from the router.

Delete a Dynamic DNS Account

In the DDNS setup menu, click the **Index** number you want to delete and then push **Clear All** button to delete the account.

3.4.2 UPnP

The **UPnP** (Universal Plug and Play) protocol is supported to bring to network connected devices the ease of installation and configuration which is already available for directly connected PC peripherals with the existing Windows 'Plug and Play' system. For NAT routers, the major feature of UPnP on the router is "NAT Traversal". This enables applications inside the firewall to automatically open the ports that they need to pass through a router. It is more reliable than requiring a router to work out by itself which ports need to be opened. Further, the user does not have to manually set up port mappings or a DMZ. **UPnP is available on Windows XP** and the router provide the associated support for MSN Messenger to allow full use of the voice, video and messaging features.

Applications >> UPnP

UPnP

Enable UPnP Service

Enable Connection control Service

Enable Connection Status Service

Note: If you intend running UPnP service inside your LAN, you should check the appropriate service above to allow control, as well as the appropriate UPnP settings.

Enable UPNP Service Accordingly, you can enable either the **Connection Control Service** or **Connection Status Service**.

After setting **Enable UPNP Service** setting, an icon of **IP Broadband Connection on Router** on Windows XP/Network Connections will appear. The connection status and control status will be able to be activated. The NAT Traversal of UPnP enables the multimedia features of your applications to operate. This has to manually set up port mappings or use other similar methods. The screenshots below show examples of this facility.

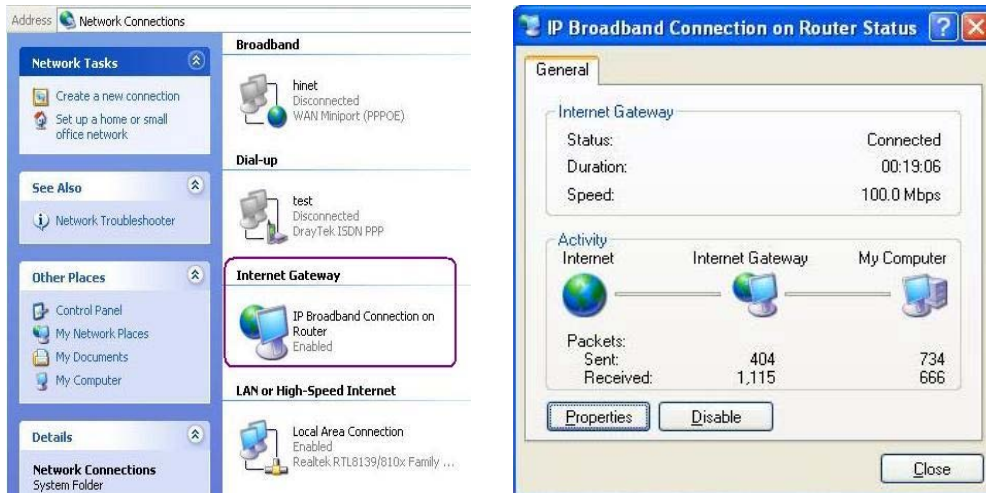

The UPnP facility on the router enables UPnP aware applications such as MSN Messenger to discover what are behind a NAT router. The application will also learn the external IP address and configure port mappings on the router. Subsequently, such a facility forwards packets from the external ports of the router to the internal ports used by the application.

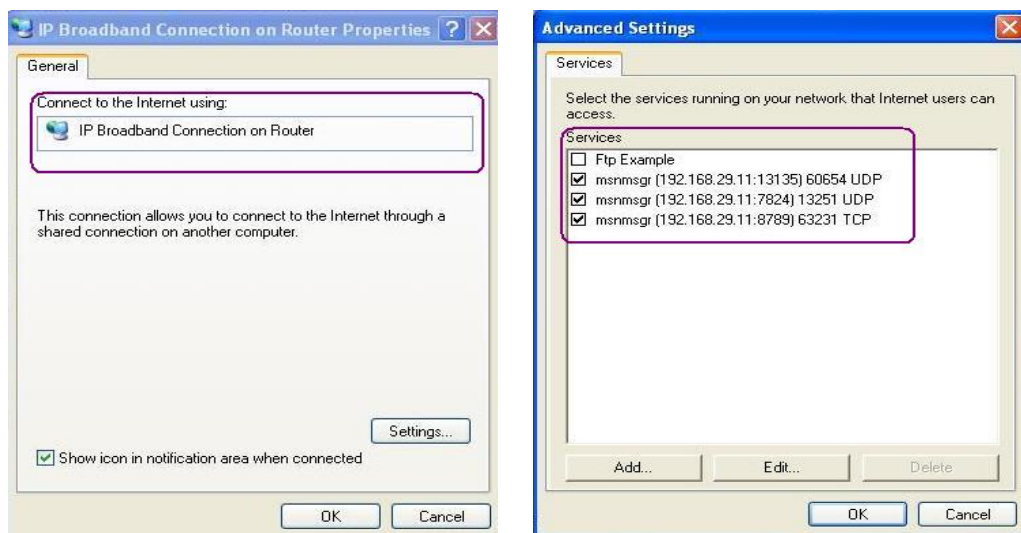

The reminder as regards concern about Firewall and UPnP

Can't work with Firewall Software

Enabling firewall applications on your PC may cause the UPnP function not working properly. This is because these applications will block the accessing ability of some network ports.

Security Considerations

Activating the UPnP function on your network may incur some security threats. You should consider carefully these risks before activating the UPnP function.

- Some Microsoft operating systems have found out the UPnP weaknesses and hence you need to ensure that you have applied the latest service packs and patches.
- Non-privileged users can control some router functions, including removing and adding port mappings.

The UPnP function dynamically adds port mappings on behalf of some UPnP-aware applications. When the applications terminate abnormally, these mappings may not be removed.

3.5 Wireless LAN

This function is used for “n” models.

3.5.1 Basic Concepts

Over recent years, the market for wireless communications has enjoyed tremendous growth. Wireless technology now reaches or is capable of reaching virtually every location on the surface of the earth. Hundreds of millions of people exchange information every day via wireless communication products. The Vigor “n” model, a.k.a. Vigor wireless router, is designed for maximum flexibility and efficiency of a small office/home. Any authorized staff can bring a built-in WLAN client PDA or notebook into a meeting room for conference without laying a clot of LAN cable or drilling holes everywhere. Wireless LAN enables high mobility so WLAN users can simultaneously access all LAN facilities just like on a wired LAN as well as Internet access

The Vigor wireless routers are equipped with a wireless LAN interface compliant with the standard IEEE 802.11n draft 2 protocol. To boost its performance further, the Vigor Router is also loaded with advanced wireless technology to lift up data rate up to 300 Mbps*. Hence, you can finally smoothly enjoy stream music and video.

Note: * The actual data throughput will vary according to the network conditions and environmental factors, including volume of network traffic, network overhead and building materials.

In an Infrastructure Mode of wireless network, Vigor wireless router plays a role as an Access Point (AP) connecting to lots of wireless clients or Stations (STA). All the STAs will share the same Internet connection via Vigor wireless router. The **General Settings** will set up the information of this wireless network, including its SSID as identification, located channel etc.

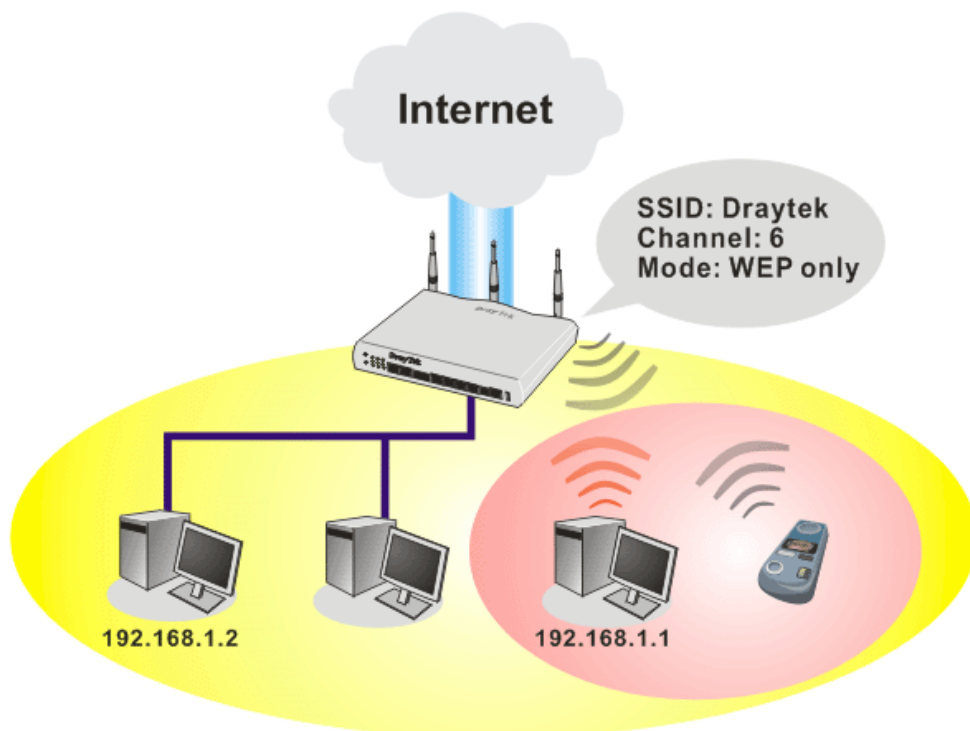

Security Overview

Real-time Hardware Encryption: Vigor Router is equipped with a hardware AES encryption engine so it can apply the highest protection to your data without influencing user experience.

Complete Security Standard Selection: To ensure the security and privacy of your wireless communication, we provide several prevailing standards on market.

WEP (Wired Equivalent Privacy) is a legacy method to encrypt each frame transmitted via radio using either a 64-bit or 128-bit key. Usually access point will preset a set of four keys and it will communicate with each station using only one out of the four keys.

WPA (Wi-Fi Protected Access), the most dominating security mechanism in industry, is separated into two categories: WPA-personal or called WPA Pre-Share Key (WPA/PSK), and WPA-Enterprise or called WPA/802.1x.

In WPA-Personal, a pre-defined key is used for encryption during data transmission. WPA applies Temporal Key Integrity Protocol (TKIP) for data encryption while WPA2 applies AES. The WPA-Enterprise combines not only encryption but also authentication.

Since WEP has been proved vulnerable, you may consider using WPA for the most secure connection. You should select the appropriate security mechanism according to your needs. No matter which security suite you select, they all will enhance the over-the-air data protection and /or privacy on your wireless network. The Vigor wireless router is very flexible and can support multiple secure connections with both WEP and WPA at the same time.

Separate the Wireless and the Wired LAN- WLAN Isolation enables you to isolate your wireless LAN from wired LAN for either quarantine or limit access reasons. To isolate means neither of the parties can access each other. To elaborate an example for business use, you may set up a wireless LAN for visitors only so they can connect to Internet without hassle of the confidential information leakage. For a more flexible deployment, you may add filters of MAC addresses to isolate users' access from wired LAN.

Manage Wireless Stations - Station List will display all the station in your wireless network and the status of their connection.

Below shows the menu items for Wireless LAN.

3.5.2 General Setup

By clicking the **General Settings**, a new web page will appear so that you could configure the SSID and the wireless channel. Please refer to the following figure for more information.

Wireless LAN >> General Setup

General Setting (IEEE 802.11)

Enable Wireless LAN

Mode :

SSID:

Channel :

Packet-OVERDRIVE™

Tx Burst

Note:
The same technology must also be supported in clients to boost WLAN performance.

Hide SSID

Long Preamble

Hide SSID: prevent SSID from being scanned.
Long Preamble: necessary for some older 802.11b devices only (lowers performance).

Enable Wireless LAN

Check the box to enable wireless function.

Mode

At present, the router can connect to 11n Only, 11g Only, Mixed (11b+11g), Mixed (11a+11n), Mixed (11g+11n), and Mixed (11b+11g+11n) stations simultaneously. Simply choose Mix (11b+11g+11n) mode.

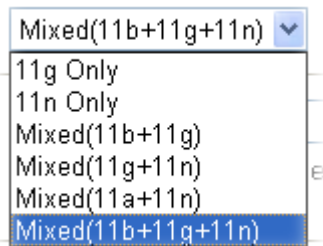

In which, the transmission rate for 11a can reach 5G; for 11b/11g can reach 2.4G.

SSID

Means the identification of the wireless LAN. SSID can be any text numbers or various special characters. The default SSID is "DrayTek". We suggest you to change it.

Channel

Means the channel of frequency of the wireless LAN. The default channel is 6. You may switch channel if the selected channel is under serious interference. If you have no idea of choosing the frequency, please select Auto to let system determine for you.

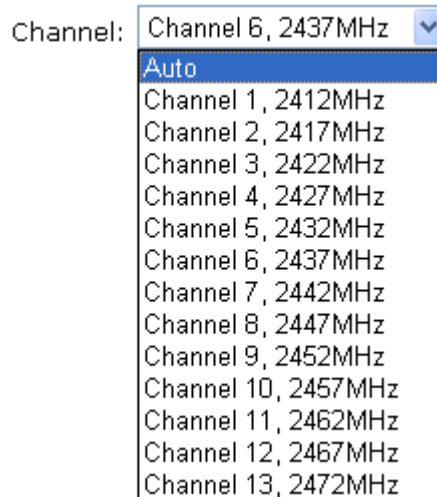

Packet-OVERDRIVE

This feature can enhance the performance in data transmission about 40%* more (by checking **Tx Burst**). It is active only when both sides of Access Point and Station (in wireless client) invoke this function at the same time. That is, the wireless client must support this feature and invoke the function, too.

Note: Vigor N61 wireless adapter supports this function. Therefore, you can use and install it into your PC for matching with Packet-OVERDRIVE (refer to the following picture of Vigor N61 wireless utility window, choose **Enable** for **TxBURST** on the tab of **Option**).

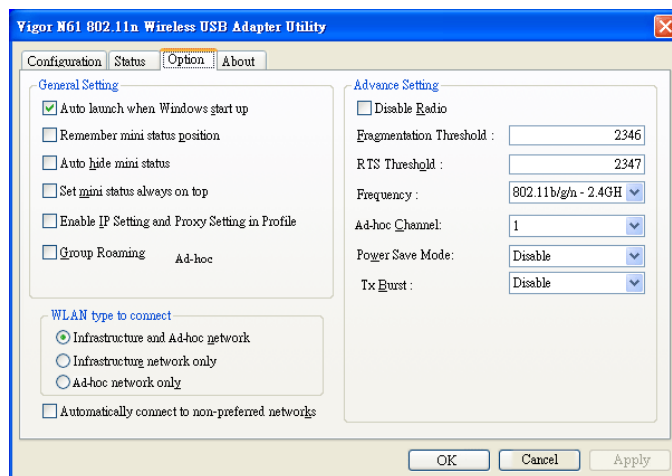

Hide SSID

Check it to prevent from wireless sniffing and make it harder for unauthorized clients or STAs to join your wireless LAN. Depending on the wireless utility, the user may only see the information except SSID or just cannot see any thing about Vigor wireless router while site surveying. The system allows you to set four sets of SSID for different usage. In default, the first set of SSID will be enabled. You can hide it for your necessity.

Long Preamble

This option is to define the length of the sync field in an 802.11

packet. Most modern wireless network uses short preamble with 56 bit sync field instead of long preamble with 128 bit sync field. However, some original 11b wireless network devices only support long preamble. Check it to use **Long Preamble** if needed to communicate with this kind of devices.

3.5.3 Security

By clicking the **Security Settings**, a new web page will appear so that you could configure the settings of WEP and WPA.

The default security mode is **Mixed (WPA+WPA2)/PSK**. Default Pre-Shared Key (PSK) is provided and stated on the label pasted on the bottom of the router. For the wireless client who wants to access into Internet through such router, please input the default PSK value for connection.

Wireless LAN >> Security Settings

Security Settings

Mode:

WPA:
 Encryption Mode: TKIP for WPA/AES for WPA2
 Pre-Shared Key(PSK):
 Type 8~63 ASCII character or 64 Hexadecimal digits leading by "0x", for example "cfs01a2..." or "0x655abcd....".

WEP:
 Encryption Mode:

Key 1 :
 Key 2 :
 Key 3 :
 Key 4 :

For 64 bit WEP key
 Type 5 ASCII character or 10 Hexadecimal digits leading by "0x", for example "AB312" or "0x4142333132".

For 128 bit WEP key
 Type 13 ASCII character or 26 Hexadecimal digits leading by "0x", for example "0123456789abc" or "0x30313233343536373839414243".

Mode

There are several modes provided for you to choose.

Mode:

- Disable
- WEP
- WPA/PSK
- WPA2/PSK
- Mixed(WPA+WPA2)/PSK

Disable - Turn off the encryption mechanism.

WEP-Accepts only WEP clients and the encryption key should be entered in WEP Key.

WPA/PSK-Accepts only WPA clients and the encryption key should be entered in PSK.

WPA2/PSK-Accepts only WPA2 clients and the encryption key should be entered in PSK.

Mixed (WPA+ WPA2)/PSK - Accepts WPA and WPA2 clients simultaneously and the encryption key should be entered in PSK.

WPA

The WPA encrypts each frame transmitted from the radio using the key, which either PSK (Pre-Shared Key) entered manually in this field below or automatically negotiated via 802.1x authentication. Either **8~63** ASCII characters, such as 012345678(or 64 Hexadecimal digits leading by 0x, such as "0x321253abcde...").

Type - Select from Mixed (WPA+WPA2) or WPA2 only.

Pre-Shared Key (PSK) - Either **8~63** ASCII characters, such as 012345678..(or 64 Hexadecimal digits leading by 0x, such as "0x321253abcde...").

WEP

64-Bit - For 64 bits WEP key, either **5** ASCII characters, such as 12345 (or 10 hexadecimal digitals leading by 0x, such as 0x4142434445.)

128-Bit - For 128 bits WEP key, either **13** ASCII characters, such as ABCDEFGHIJKLM (or 26 hexadecimal digits leading by 0x, such as 0x4142434445464748494A4B4C4D).

All wireless devices must support the same WEP encryption bit size and have the same key. **Four keys** can be entered here, but only one key can be selected at a time. The keys can be entered in ASCII or Hexadecimal. Check the key you wish to use.

Encryption Mode:

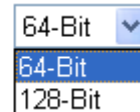

3.5.4 Access Control

For additional security of wireless access, the **Access Control** facility allows you to restrict the network access right by controlling the wireless LAN MAC address of client. Only the valid MAC address that has been configured can access the wireless LAN interface. By clicking the **Access Control**, a new web page will appear, as depicted below, so that you could edit the clients' MAC addresses to control their access rights.

Wireless LAN >> Access Control

Access Control

Enable Access Control

Policy : Activate MAC address filter

MAC Address Filter		
Index	Attribute	MAC Address

Client's MAC Address : : : : : :

Attribute : s: Isolate the station from LAN

- Enable Access Control** Select to enable the MAC Address access control feature.
- Policy** Select to enable any one of the following policy. Choose **Activate MAC address filter** to type in the MAC addresses for other clients in the network manually. Choose **Isolate WLAN from LAN** will separate all the WLAN stations from LAN based on the MAC Address list.

Policy : Activate MAC address filter

- Activate MAC address filter
- Isolate WLAN from LAN

- MAC Address Filter** Display all MAC addresses that are edited before.
- Client's MAC Address** Manually enter the MAC address of wireless client.
- Attribute** **s: Isolate the station from LAN** - select to isolate the wireless connection of the wireless client of the MAC address from LAN.
- Add** Add a new MAC address into the list.
- Delete** Delete the selected MAC address in the list.
- Edit** Edit the selected MAC address in the list.

- Cancel** Give up the access control set up.
- OK** Click it to save the access control list.
- Clear All** Clean all entries in the MAC address list.

3.5.5 Station List

Station List provides the knowledge of connecting wireless clients now along with its status code. There is a code summary below for explanation. For convenient **Access Control**, you can select a WLAN station and click **Add to Access Control** below.

Wireless LAN >> Station List

Station List

Status	MAC Address

Status Codes :
C: Connected, No encryption.
E: Connected, WEP.
P: Connected, WPA.
A: Connected, WPA2.
B: Blocked by Access Control.
N: Connecting.
F: Fail to pass 802.1X or WPA/PSK authentication.

Note: After a station connects to the router successfully, it may be turned off without notice. In that case, it will still be on the list until the connection expires.

Add to Access Control :

Client's MAC address : : : : :

- Refresh** Click this button to refresh the status of station list.
- Add** Click this button to add current typed MAC address into **Access Control**.

3.6 USB Application

USB storage disk connected on Vigor router can be regarded as a server. By way of Vigor router, clients on LAN/WAN can access, write and read data stored in USB storage disk with different applications. After setting the configuration in **USB Application**, you can type the IP address of the Vigor router and username/password created in **USB Application>>USB User Management** on the client software. Then, the client can use the FTP site (USB storage disk) or share the Samba service through Vigor router.

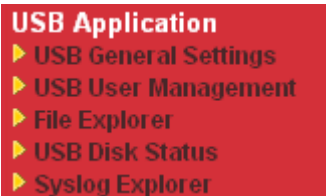

3.6.1 USB General Settings

This page will determine the number of concurrent FTP connection, default charset for FTP server and enable Samba service. At present, the Vigor router can support USB storage disk with formats of FAT16 and FAT32 only. Therefore, before connecting the USB diskette into the Vigor router, please make sure the memory format for the USB storage disk is FAT16 or FAT32. It is recommended for you to use FAT32 for viewing the filename completely (FAT16 cannot support long filename).

[USB Application >> USB General Settings](#)

USB General Settings

General Settings

Simultaneous FTP Connections: (Maximum 6)

Default Charset:

Samba Service Settings(Network Neighborhood)

Enable Disable

NetBios Name Service

Workgroup Name:

Host Name:

- Note:**
1. If Charset is set to "default", only English long file name is supported.
 2. Multi-session ftp download will be banned by Router FTP server. If your ftp client have multi-connection mechanism, such as FileZilla, you may limit client connections setting to 1 to get better performance.
 3. A workgroup name must not be the same as the host name. The workgroup name and the host name can have as many as 15 characters and a host name can have as many as 23 characters , but both cannot contain any of the following: ; : " < > * + = / \ | ?.

OK

General Settings

Simultaneous FTP Connection - This field is used to specify the quantity of the FTP sessions. The router allows up to 6 FTP sessions connecting to USB storage diskette at one time.

Default Charset - At present, Vigor router supports three types of character sets: default, GB2312 and BIG5.

Default Charset is for English based file name. For Simplified Chinese file/directory names, please choose GB2312; for Traditional Chinese file/directory names, choose BIG5.

Samba Service Settings

Click **Enable** to invoke samba service via the router.

NetBios Name Service

For the NetBios service of USB storage disk, you have to specify a workgroup name and a host name. A workgroup name must not be the same as the host name. The workgroup name can have as many as 15 characters and the host name can have as many as 23 characters. Both them cannot contain any of the following--- ; : " < > * + = \ | ?.

Workgroup Name – Type a name for the workgroup.

Host Name – Type the host name for the router.

3.6.2 USB User Management

This page allows you to set profiles for FTP/Samba users. Any user who wants to access into the USB diskette must type the same username and password configured in this page. Before adding or modifying settings in this page, please insert a USB diskette first. Otherwise, an error message will appear to warn you.

[USB Application >> USB User Management](#)

USB User Management			Set to Factory Default		
Index	Username	Home Folder	Index	Username	Home Folder
1.			9.		
2.			10.		
3.			11.		
4.			12.		
5.			13.		
6.			14.		
7.			15.		
8.			16.		

Click index number to access into configuration page.

[USB Application >> USB User Management](#)

Profile Index: 1

FTP/Samba User Enable Disable

Username

Password (Maximum 11 Characters)

Confirm Password

Home Folder 

Access Rule

File Read Write Delete

Directory List Create Remove

Note: The folder name can only contain the following characters: A-Z a-z 0-9 \$ % ' - _ @ ~ ` ! () / and space.

FTP/Samba User

Enable – Click this button to activate this profile (account) for

FTP service or Samba User service. Later, the user can use the username specified in this page to login into FTP server.

Disable – Click this button to disable such profile.

Username

Type the username for FTP/Samba users for accessing into FTP server (USB storage disk). Be aware that users cannot access into USB storage disk in anonymity. Later, you can open FTP client software and type the username specified here for accessing into USB storage disk.

Note: “Admin” could not be typed here as username, for the word is specified for accessing into web pages of Vigor router only. Also, it is reserved for FTP firmware upgrade usage.

Note: FTP Passive mode is not supported by Vigor Router.

Please disable the mode on the FTP client.

Password

Type the password for FTP/Samba users for accessing FTP server. Later, you can open FTP client software and type the password specified here for accessing into USB storage disk.

Confirm Password

Type the password again to make confirmation.

Home Folder

It determines the folder for the client to access into.

The user can enter a directory name in this field. Then, after clicking **OK**, the router will create the specific/new folder in the USB storage disk. In addition, if the user types “/” here, he/she can access into all of the disk folders and files in USB diskette.

Note: When write protect status for the USB diskette is **ON**, you cannot type any new folder name in this field. Only “/” can be used in such case.

You can click  to open the following dialog to add any new folder which can be specified as the Home Folder.

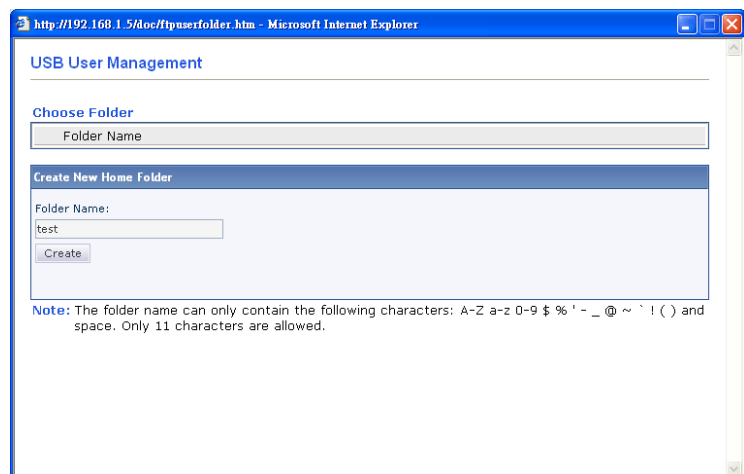

Access Rule

It determines the authority for such profile. Any user, who uses such profile for accessing into USB storage disk, must follow the rule specified here.

File – Check the items (Read, Write and Delete) for such profile.

Directory – Check the items (List, Create and Remove) for such

profile.

Before you click **OK**, you have to insert a USB storage disk into the USB interface of the Vigor router. Otherwise, you cannot save the configuration.

3.6.3 File Explorer

File Explorer offers an easy way for users to view and manage the content of USB storage disk connected on Vigor router.

[USB Application >> File Explorer](#)

Note: The folder can not be deleted when it is not empty.

-  **Refresh** Click this icon to refresh files list.
-  **Back** Click this icon to return to the upper directory.
-  **Create** Click this icon to add a new folder.
- Current Path** Display current folder.
- Upload** Click this button to upload the selected file to the USB storage disk. The uploaded file in the USB storage disk can be shared for other user through FTP.

3.6.4 USB Disk Status

This page is to monitor the status for the users who accessing into FTP or Samba server (USB storage disk) via the Vigor router. If you want to remove the diskette from USB port in router, please click **Disconnect USB Disk** first. And then, remove the USB storage disk later.

[USB Application >> USB Disk Status](#)

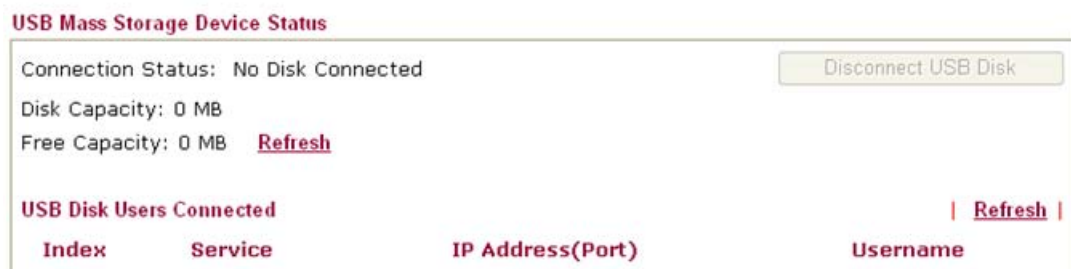

Note: If the write protect switch of USB disk is turned on, the USB disk is in **READ-ONLY** mode. No data can be written to it.

Connection Status	If there is no USB storage disk connected to Vigor router, “ No Disk Connected ” will be shown here.
Disk Capacity	It displays the total capacity of the USB storage disk.
Free Capacity	It displays the free space of the USB storage disk. Click Refresh at any time to get new status for free capacity.
Index	It displays the number of the client which connecting to FTP server.
IP Address	It displays the IP address of the user’s host which connecting to the FTP server.
Username	It displays the username that user uses to login to the FTP server.

When you insert USB storage disk into the Vigor router, the system will start to find out such device within several seconds.

3.6.5 Syslog Explorer

Such page provides real-time syslog and displays the information on the screen.

USB Application >> Syslog Explorer

For Web Syslog

This page displays the time and message for User/Firewall/call/WAN/VPN settings. You can check **Enable Web Syslog**, specify the type of Syslog and choose the display mode you want. Later, the event of Syslog with specified type will be shown for your reference.

Enable Web Syslog Check this box to enable the function of Web Syslog.

Syslog Type Use the drop down list to specify a type of Syslog to be displayed.

Display Mode There are two modes for you to choose.

Stop record when fulls – when the capacity of syslog is full, the system will stop recording.

Always record the new event – only the newest events will be

	recorded by the system.
Time	Display the time of the event occurred.
Message	Display the information for each event.

For USB Syslog

This page displays the syslog recorded on the USB storage disk.

[USB Application >> Syslog Explorer](#)

Web Syslog		USB Syslog	
Folder: n/a	File: n/a	Page: n/a	Log Type: n/a
Time	Log Type	Message	

Time	Display the time of the event occurred.
Log Type	Display the type of the record.
Message	Display the information for each event.

3.7 System Maintenance

For the system setup, there are several items that you have to know the way of configuration: Status, User Password, Time setup and Reboot System.

Below shows the menu items for System Maintenance.

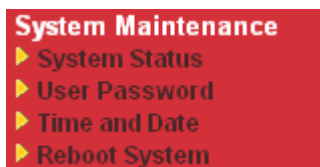

3.7.1 System Status

The **System Status** provides basic network settings of Vigor router. It includes LAN and WAN interface information. Also, you could get the current running firmware version or firmware related information from this presentation.

System Status

Model Name : Vigor2830Vn
Firmware Version : 3.3.6.1
Build Date/Time : Oct 20 2010 12:18:08

LAN					
	MAC Address	IP Address	Subnet Mask	DHCP Server	DNS
LAN1	00-50-7F-00-00-00	192.168.1.1	255.255.255.0	Yes	8.8.8.8
LAN2	00-50-7F-00-00-00	192.168.3.1	255.255.255.0	Yes	8.8.8.8
LAN3	00-50-7F-00-00-00	192.168.5.1	255.255.255.0	Yes	8.8.8.8
LAN4	00-50-7F-00-00-00	192.168.7.1	255.255.255.0	Yes	8.8.8.8
IP Routed Subnet	00-50-7F-00-00-00	192.168.2.1	255.255.255.0	Yes	8.8.8.8

Wireless LAN			
MAC Address	Frequency Domain	Firmware Version	SSID
00-50-7F-00-00-00	Europe	"2.2.0.7"	DrayTek

WAN					
	Link Status	MAC Address	Connection	IP Address	Default Gateway
WAN1	Disconnected	00-50-7F-00-00-01	PPPoE	---	---
WAN2	Connected	00-50-7F-00-00-02	Static IP	172.16.3.102	172.16.1.1
WAN3	Disconnected	00-50-7F-00-00-03	---	---	---

Model Name Display the model name of the router.
Firmware Version Display the firmware version of the router.
Build Date/Time Display the date and time of the current firmware build.

LAN-----

LAN1/LAN2/LAN3/LAN4 There are four LAN ports with different IP address offered by Vigor router. The MAC address, IP address, Subnet Mask, DHCP Server and DNS settings for each LAN port is displayed.

IP Routed Subnet Display the general information for the usage of IP routed.
MAC Address Display the MAC address of the LAN Interface.
IP Address Display the IP address of the LAN interface.
Subnet Mask Display the subnet mask address of the LAN interface.
DHCP Server Display the current status of DHCP server of the LAN interface.
DNS Display the assigned IP address of the primary DNS.

Wireless LAN-----

MAC Address Display the MAC address of the wireless LAN.
Frequency Domain It can be Europe (13 usable channels), USA (11 usable channels) etc. The available channels supported by the wireless products in different countries are various.
Firmware Version It indicates information about equipped WLAN miniPCi card. This also helps to provide availability of some features that are bound with some WLAN miniPCi.

SSID Display the SSID of the router.

WAN-----

Link Status Display current connection status.
MAC Address Display the MAC address of the WAN Interface.

Connection	Display the connection type.
IP Address	Display the IP address of the WAN interface.
Default Gateway	Display the assigned IP address of the default gateway.

3.7.2 User Password

This page allows you to set new password for user operation.

[System Maintenance >> User Password](#)

User Password

Old Password	<input type="text"/>
New Password	<input type="text"/>
Confirm Password	<input type="text"/>

Old Password Type in the old password. The factory default setting for password is blank.

New Password Type in new password in this field.

Confirm Password Type in the new password again.

When you click **OK**, the login window will appear. Please use the new password to access into the web configurator again.

3.7.3 Time and Date

It allows you to specify where the time of the router should be inquired from.

[System Maintenance >> Time and Date](#)

Time Information

Current System Time	<input type="text" value="2010 Apr 2 Fri 6 : 7 : 57"/>	<input type="button" value="Inquire Time"/>
---------------------	--	---

Time Setup

<input type="radio"/> Use Browser Time	
<input checked="" type="radio"/> Use Internet Time Client	
Server IP Address	<input type="text" value="pool.ntp.org"/>
Time Zone	<input type="text" value="(GMT) Greenwich Mean Time : Dublin"/>
Enable Daylight Saving	<input type="checkbox"/>
Automatically Update Interval	<input type="text" value="30 min"/>

Current System Time Click **Inquire Time** to get the current time.

Use Browser Time Select this option to use the browser time from the remote administrator PC host as router's system time.

Use Internet Time Select to inquire time information from Time Server on the Internet using assigned protocol.

Time Protocol	Select a time protocol.
Server IP Address	Type the IP address of the time server.
Time Zone	Select the time zone where the router is located.
Enable Daylight Saving	Check the box to activate daylight saving function. Such feature is useful for some areas.
Automatically Update Interval	Select a time interval for updating from the NTP server.

Click **OK** to save these settings.

3.7.4 Reboot System

The Web Configurator may be used to restart your router for using current configuration. Click **Reboot System** from **System Maintenance** to open the following page.

[System Maintenance >> Reboot System](#)

Reboot System

Do you want to reboot your router ?

Using current configuration

Click **OK**. The router will take 5 seconds to reboot the system.

Note: When the system pops up Reboot System web page after you configure web settings, please click **OK** to reboot your router for ensuring normal operation and preventing unexpected errors of the router in the future.

3.8 Diagnostics

Dagnostic Tools provide a useful way to **view** or **diagnose** the status of your Vigor router.

Below shows the menu items for Diagnostics.

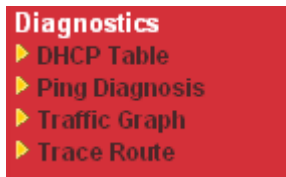

3.8.1 DHCP Table

The facility provides information on IP address assignments. This information is helpful in diagnosing network problems, such as IP address conflicts, etc.

Click **Diagnostics** and click **DHCP Table** to open the web page.

[Diagnostics >> View DHCP Assigned IP Addresses](#)

DHCP IP Assignment Table | [Refresh](#)

DHCP server: Running

Index	IP Address	MAC Address	Leased Time	HOST ID
1	192.168.1.10	00-0E-A6-2A-D5-A1	0:00:11.070	user-6a0e182ce8

Index	It displays the connection item number.
IP Address	It displays the IP address assigned by this router for specified PC.
MAC Address	It displays the MAC address for the specified PC that DHCP assigned IP address for it.
Leased Time	It displays the leased time of the specified PC.
HOST ID	It displays the host ID name of the specified PC.
Refresh	Click it to reload the page.

3.8.2 Ping Diagnosis

Click **Diagnostics** and click **Ping Diagnosis** to pen the web page.

[Diagnostics >> Ping Diagnosis](#)

Ping Diagnosis

Note: If you want to ping a LAN PC or you don't want to specify which WAN to ping through, please select "Unspecified".

Ping through:

Ping to: IP Address:

Result | [Clear](#)

Ping through

Use the drop down list to choose the WAN interface that you want to ping through or choose **Unspecified** to be determined by the router automatically.

Ping through:

- Unspecified
- WAN1
- WAN2
- WAN3

Ping to

Use the drop down list to choose the destination that you want to ping.

IP Address

Type in the IP address of the Host/IP that you want to ping.

Run

Click this button to start the ping work. The result will be displayed on the screen.

Clear

Click this link to remove the result on the window.

3.8.3 Traffic Graph

Click **Diagnostics** and click **Traffic Graph** to pen the web page. Choose WAN1 /WAN2 /WAN3 Bandwidth, Sessions, daily or weekly for viewing different traffic graph. Click **Refresh** to renew the graph at any time. The following two figures display different charts by daily and weekly.

Diagnostics >> Traffic Graph

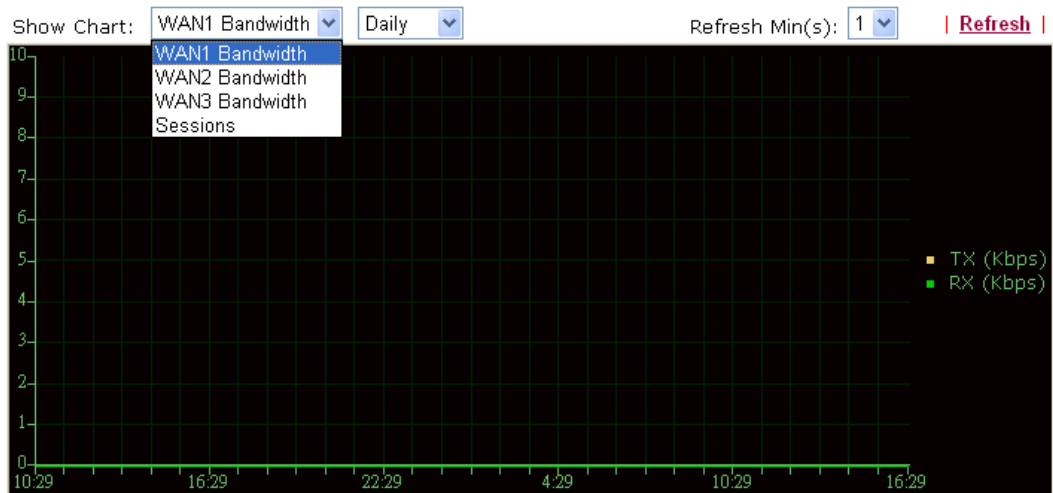

The horizontal axis represents time. Yet the vertical axis has different meanings. For WAN1/WAN2/WAN3 Bandwidth chart, the numbers displayed on vertical axis represent the numbers of the transmitted and received packets in the past.

For Sessions chart, the numbers displayed on vertical axis represent the numbers of the NAT sessions during the past.

3.8.4 Trace Route

Click **Diagnostics** and click **Trace Route** to open the web page. This page allows you to trace the routes from router to the host. Simply type the IP address of the host in the box and click **Run**. The result of route trace will be shown on the screen.

Diagnostics >> Trace Route

Trace Route

Trace through:

Protocol:

Host / IP Address:

Result

Trace through

Use the drop down list to choose the WAN interface that you want to ping through or choose **Unspecified** to be determined by the router automatically.

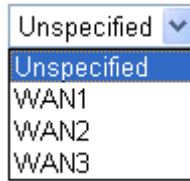

Protocol

Choose the protocol for using by such job

Host/IP Address

It indicates the IP address of the host.

Run

Click this button to start route tracing work.

Clear

Click this link to remove the result on the window.

4

Admin Mode Operation

This chapter will guide users to execute advanced (full) configuration through admin mode operation. As for other examples of application, please refer to chapter 5.

1. Open a web browser on your PC and type **http://192.168.1.1**. The window will ask for typing username and password.
2. Please type “admin/admin” on Username/Password for administration operation.

Now, the **Main Screen** will appear. Be aware that “Admin mode” will be displayed on the bottom left side.

Vigor2830 Series
ADSL2+ Security Firewall

DrayTek

Auto Logout

Quick Start Wizard
Service Activation Wizard
Online Status

WAN
LAN
NAT
Firewall
User Management
Objects Setting
CSM
Bandwidth Management
Applications
VPN and Remote Access
Certificate Management
VoIP
Wireless LAN
USB Application
System Maintenance
Diagnostics

Support Area
Product Registration

System Status

Model Name : Vigor2830Vn
Firmware Version : 3.3.6.1
Build Date/Time : Oct 20 2010 12:18:08

LAN

	MAC Address	IP Address	Subnet Mask	DHCP Server	DNS
LAN1	00-50-7F-00-00-00	192.168.1.1	255.255.255.0	Yes	8.8.8.8
LAN2	00-50-7F-00-00-00	192.168.3.1	255.255.255.0	Yes	8.8.8.8
LAN3	00-50-7F-00-00-00	192.168.5.1	255.255.255.0	Yes	8.8.8.8
LAN4	00-50-7F-00-00-00	192.168.7.1	255.255.255.0	Yes	8.8.8.8
IP Routed Subnet	00-50-7F-00-00-00	192.168.2.1	255.255.255.0	Yes	8.8.8.8

Wireless LAN

MAC Address	Frequency Domain	Firmware Version	SSID
00-50-7F-00-00-00	Europe	*2.2.0.7*	DrayTek

WAN

Link Status	MAC Address	Connection	IP Address	Default Gateway
WAN1 Disconnected	00-50-7F-00-00-01	PPPoE	---	---
WAN2 Connected	00-50-7F-00-00-02	Static IP	172.16.3.102	172.16.1.1
WAN3 Disconnected	00-50-7F-00-00-03	---	---	---

VoIP

Port	Profile	Reg.	In/Out
Phone		No	0/0
ISDN1-S0		No	0/0
ISDN2-TE		No	0/0

4.1 WAN

Quick Start Wizard offers user an easy method to quick setup the connection mode for the router. Moreover, if you want to adjust more settings for different WAN modes, please go to WAN group.

4.1.1 Basics of Internet Protocol (IP) Network

IP means Internet Protocol. Every device in an IP-based Network including routers, print server, and host PCs, needs an IP address to identify its location on the network. To avoid address conflicts, IP addresses are publicly registered with the Network Information Centre (NIC). Having a unique IP address is mandatory for those devices participated in the public network but not in the private TCP/IP local area networks (LANs), such as host PCs under the management of a router since they do not need to be accessed by the public. Hence, the NIC has reserved certain addresses that will never be registered publicly. These are known as *private* IP addresses, and are listed in the following ranges:

From 10.0.0.0 to 10.255.255.255
 From 172.16.0.0 to 172.31.255.255
 From 192.168.0.0 to 192.168.255.255

What are Public IP Address and Private IP Address

As the router plays a role to manage and further protect its LAN, it interconnects groups of host PCs. Each of them has a private IP address assigned by the built-in DHCP server of the Vigor router. The router itself will also use the default **private IP** address: 192.168.1.1 to communicate with the local hosts. Meanwhile, Vigor router will communicate with other network devices through a **public IP** address. When the data flow passing through, the Network Address Translation (NAT) function of the router will dedicate to translate public/private addresses, and the packets will be delivered to the correct host PC in the local area network. Thus, all the host PCs can share a common Internet connection.

Get Your Public IP Address from ISP

In ADSL deployment, the PPP (Point to Point)-style authentication and authorization is required for bridging customer premises equipment (CPE). Point to Point Protocol over Ethernet (PPPoE) connects a network of hosts via an access device to a remote access concentrator or aggregation concentrator. This implementation provides users with significant ease of use. Meanwhile it provides access control, billing, and type of service according to user requirement.

When a router begins to connect to your ISP, a serial of discovery process will occur to ask for a connection. Then a session will be created. Your user ID and password is authenticated via **PAP** or **CHAP** with **RADIUS** authentication system. And your IP address, DNS server, and other related information will usually be assigned by your ISP.

Network Connection by 3G USB Modem

For 3G mobile communication through Access Point is popular more and more, Vigor2830 adds the function of 3G network connection for such purpose. By connecting 3G USB Modem to the USB port of Vigor2830, it can support HSDPA/UMTS/EDGE/GPRS/GSM and the future 3G standard (HSUPA, etc). Vigor2830n with 3G USB Modem allows you to receive 3G signals at any place such as your car or certain location holding outdoor activity and share the bandwidth for using by more people. Users can use four LAN ports on the router to access Internet. Also, they can access Internet via 802.11n wireless function of Vigor2830n, and enjoy the powerful firewall, bandwidth management, VPN features of Vigor2830n series.

After connecting into the router, 3G USB Modem will be regarded as the third WAN port. However, the original WAN1 and WAN2 still can be used and Load-Balance can be done in the router. Besides, 3G USB Modem in WAN3 also can be used as backup device. Therefore, when WAN1 and WAN2 are not available, the router will use 3.5G for supporting

automatically. The supported 3G USB Modem will be listed on DrayTek web site. Please visit www.draytek.com for more detailed information.

Below shows the menu items for WAN.

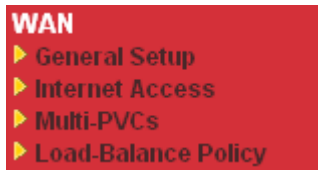

4.1.2 General Setup

This section will introduce some general settings of Internet and explain the connection modes for WAN1, WAN2 and WAN3 in details.

This router supports multiple-WAN function. It allows users to access Internet and combine the bandwidth of the multiple WANs to speed up the transmission through the network. Each WAN port can connect to different ISPs, Even if the ISPs use different technology to provide telecommunication service (such as DSL, Cable modem, etc.). If any connection problem occurred on one of the ISP connections, all the traffic will be guided and switched to the normal communication port for proper operation. Please configure WAN1, WAN2 and WAN3 settings.

This webpage allows you to set general setup for WAN1, WAN2 and WAN3 respectively.

WAN >> General Setup

Load Balance Mode:

Setup					
Index	Enable	Physical Mode/Type	Line Speed(Kbps) DownLink/UpLink	Active Mode	Backup WAN
WAN1	V	ADSL/-	0/0	Always On	-
WAN2	V	Ethernet/Auto negotiation	0/0	Always On	-
WAN3	V	USB/-	0/0	Always On	-

Load Balance Mode

This option is available for multiple-WAN for getting enough bandwidth for each WAN port. If you know the practical bandwidth for your WAN interface, please choose the setting of **According to Line Speed**. Otherwise, please choose **Auto Weigh** to let the router reach the best load balance.

Load Balance Mode:

- Auto Weight
- According to Line Speed

Index

Click the WAN interface link under Index to access into the WAN configuration page.

Enable

V means such WAN interface is enabled and ready to be used.

Physical Mode / Type

Display the physical mode and physical type of such WAN interface.

Line Speed

Display the downstream and upstream rate of such WAN interface.

Active Mode

Display whether such WAN interface is Active device or backup

device.

Backup WAN

Display the Backup WAN interface for such WAN when it is disabled.

Note: In default, each WAN port is enabled.

WAN1 with ADSL

WAN1 is fixed with physical mode of ADSL.

WAN >> General Setup

WAN 1

Enable:	Yes ▾
Display Name:	<input type="text"/>
Physical Mode:	ADSL
Physical Type:	Auto negotiation ▾
Line Speed(Kbps):	
DownLink	<input type="text" value="0"/>
UpLink	<input type="text" value="0"/>
VLAN Tag insertion:	Disable ▾ (for channel 1, PPPOE/PPPOA)
Tag value:	<input type="text" value="0"/> (0~4095)
Priority:	<input type="text" value="0"/> (0~7)
Active Mode:	Always On ▾
Backup WAN:	None ▾

OK Cancel

Enable

Choose **Yes** to invoke the settings for this WAN interface. Choose **No** to disable the settings for this WAN interface.

Display Name

Type the description for such WAN interface.

Physical Mode

Display the physical mode of such WAN interface.

Physical type

In such WAN interface, no type can be selected.

Line Speed

If you choose **According to Line Speed** as the **Load Balance Mode**, please type the line speed for downloading and uploading for such WAN interface. The unit is kbps.

VLAN Tag insertion

Enable – Enable the function of VLAN with tag.

The router will add specific VLAN number to all packets on the WAN while sending them out.

Please type the tag value and specify the priority for the packets sending by WAN1.

Disable – Disable the function of VLAN with tag.

Tag value – Type the value as the VLAN ID number. The range is from 0 to 4095.

Priority – Type the packet priority number for such VLAN. The range is from 0 to 7.

Active Mode

Choose **Always On** to make the WAN1 connection being activated always;

Always On ▾
 Always On
 Backup

Backup WAN

If you choose **Backup** as the **Active Mode**, Backup WAN will be changed into **Backup Type**. You have to specify which role the WAN interface should play if you want to backup multiple WANs. However, ignore this setting if you want to backup a single WAN.

Priority: (0~7)

Active Mode: **Backup** ▾

Backup Type
(Only for Backup Multiple WAN):

When any WAN disconnect

When all WAN disconnect

When any WAN disconnect – Such backup WAN will be activated when any master WAN interface disconnects.

When all WAN disconnect – Such backup WAN will be activated only when all master WAN interfaces disconnect.

WAN2 with Ethernet

WAN2 is fixed with physical mode of Ethernet.

WAN >> General Setup

WAN 2

Enable:	Yes ▾
Display Name:	<input type="text"/>
Physical Mode:	Ethernet
Physical Type:	Auto negotiation ▾
Line Speed(Kbps):	
DownLink	<input type="text" value="0"/>
UpLink	<input type="text" value="0"/>
VLAN Tag insertion:	Disable ▾
Tag value:	<input type="text" value="0"/> (0~4095)
Priority:	<input type="text" value="0"/> (0~7)
Active Mode:	Always On ▾
Backup WAN:	None ▾

OK Cancel

Enable

Choose **Yes** to invoke the settings for this WAN interface. Choose **No** to disable the settings for this WAN interface.

Display Name

Type the description for such WAN interface.

Physical Mode

Display the physical mode of such WAN interface.

Physical type

You can change the physical type for WAN2 or choose **Auto negotiation** for determined by the system.

Physical Type:

Line Speed

If you choose **According to Line Speed** as the **Load Balance Mode**, please type the line speed for downloading and uploading for such WAN interface. The unit is kbps.

VLAN Tag insertion

Enable – Enable the function of VLAN with tag.

The router will add specific VLAN number to all packets on the WAN while sending them out.

Please type the tag value and specify the priority for the packets sending by WAN1.

Disable – Disable the function of VLAN with tag.

Tag value – Type the value as the VLAN ID number. The range is form 0 to 4095.

Priority – Type the packet priority number for such VLAN. The range is from 0 to 7.

Active Mode

Choose **Always On** to make the WAN1 connection being activated always;

Backup WAN

If you choose **Backup** as the **Active Mode**, Backup WAN will be changed into **Backup Type**. You have to specify which role the WAN interface should play if you want to backup multiple WANs. However, ignore this setting if you want to backup a single WAN.

When any WAN disconnect – Such backup WAN will be activated when any master WAN interface disconnects.

When all WAN disconnect – Such backup WAN will be activated only when all master WAN interfaces disconnect.

WAN3 with USB

To use 3G network connection through 3G USB Modem, please configure **WAN3** interface.

WAN >> General Setup

WAN 3

Enable:	Yes ▾
Display Name:	<input type="text"/>
Physical Mode:	USB
Physical Type:	Auto negotiation ▾
Line Speed(Kbps):	
DownLink	<input type="text" value="0"/>
UpLink	<input type="text" value="0"/>
Active Mode:	Always On ▾
Backup WAN:	None ▾

OK Cancel

Enable Choose **Yes** to invoke the settings for this WAN interface. Choose **No** to disable the settings for this WAN interface.

Display Name Type the description for such WAN interface.

Physical Mode Display the physical mode of such WAN interface.

Physical type In such WAN interface, no type can be selected.

Line Speed If you choose **According to Line Speed** as the **Load Balance Mode**, please type the line speed for downloading and uploading for such WAN interface. The unit is kbps.

Active Mode Choose **Always On** to make the WAN1 connection being activated always;

Always On ▾
Always On
Backup

Backup WAN If you choose **Backup** as the **Active Mode**, Backup WAN will be changed into **Backup Type**. You have to specify which role the WAN interface should play if you want to backup multiple WANs. However, ignore this setting if you want to backup a single WAN.

Priority: (0~7)

Active Mode: Backup ▾

Backup Type (Only for Backup Multiple WAN):

When any WAN disconnect

When all WAN disconnect

When any WAN disconnect – Such backup WAN will be activated when any master WAN interface disconnects.

When all WAN disconnect – Such backup WAN will be activated only when all master WAN interfaces disconnect.

4.1.3 Internet Access

For the router supports multi-WAN function, the users can set different WAN settings (for WAN1/WAN2/WAN3) for Internet Access. Due to different Physical Mode for WAN interface, the Access Mode for these connections also varies. Refer to the following figures.

WAN >> Internet Access

Internet Access

Index	Display Name	Physical Mode	Access Mode	
WAN1		ADSL	PPPoE / PPPoA	Details Page
WAN2		Ethernet	None PPPoE / PPPoA	Details Page
WAN3		USB	MPoA (RFC1483/2684) None	Details Page

WAN >> Internet Access

Internet Access

Index	Display Name	Physical Mode	Access Mode	
WAN1		ADSL	PPPoE / PPPoA	Details Page
WAN2		Ethernet	Static or Dynamic IP	Details Page
WAN3		USB	None PPPoE Static or Dynamic IP PPTP/L2TP	Details Page

WAN >> Internet Access

Internet Access

Index	Display Name	Physical Mode	Access Mode	
WAN1		ADSL	PPPoE / PPPoA	Details Page
WAN2		Ethernet	Static or Dynamic IP	Details Page
WAN3		USB	None None PPP	Details Page

Index	Display the WAN interface.
Display Name	It shows the name of the WAN1/WAN2/WAN3 that entered in general setup.
Physical Mode	It shows the physical connection for WAN1(ADSL)/WAN2 (Ethernet) /WAN3 (3G USB Modem) according to the real network connection.
Access Mode	Use the drop down list to choose a proper access mode. The details page of that mode will be popped up. If not, click Details Page for accessing the page to configure the settings.
Details Page	This button will open different web page according to the access mode that you choose in WAN interface

Details Page for PPPoE/PPPoA in WAN1

To choose PPPoE /PPPoA as the accessing protocol of the Internet, please select **PPPoE/PPPoA** from the **WAN>>Internet Access >>WAN1** page. The following web page will be shown.

WAN >> Internet Access

WAN 1

PPPoE / PPPoA	MPoA (RFC1483/2684)
<input checked="" type="radio"/> Enable <input type="radio"/> Disable	ISP Access Setup Username: <input type="text"/> Password: <input type="text"/> PPP Authentication: PAP or CHAP Idle Timeout: -1 second(s)
DSL Modem Settings Multi-PVC channel: Channel 1 VPI: 0 VCI: 33 Encapsulating Type: LLC/SNAP Protocol: PPPoE Modulation: Multimode	IP Address From ISP WAN IP Alias Fixed IP: <input type="radio"/> Yes <input checked="" type="radio"/> No (Dynamic IP) Fixed IP Address: <input type="text"/>
PPPoE Pass-through <input type="checkbox"/> For Wired LAN <input type="checkbox"/> For Wireless LAN	<input checked="" type="radio"/> Default MAC Address <input type="radio"/> Specify a MAC Address MAC Address: 00 . 50 . 7F . 00 . 00 . 01
WAN Connection Detection Mode: ARP Detect Ping IP: <input type="text"/> TTL:	Index(1-15) in Schedule Setup: => <input type="text"/> , <input type="text"/> , <input type="text"/> , <input type="text"/>

Enable/Disable

Click **Enable** for activating this function. If you click **Disable**, this function will be closed and all the settings that you adjusted in this page will be invalid.

DSL Modem Settings

Set up the DSL parameters required by your ISP. These are vital for building DSL connection to your ISP.

Multi-PVC channel - The selections displayed here are determined by the page of **Internet Access >> Multi PVCs**. **Select M-PVCs Channel** means no selection will be chosen.

VPI - Type in the value provided by ISP.

VCI - Type in the value provided by ISP.

Encapsulating Type - Drop down the list to choose the type provided by ISP.

Protocol - Drop down the list to choose the one (PPPoE or PPPoA) provided by ISP.

If you have already used **Quick Start Wizard** to set the protocol, then it is not necessary for you to change any settings in this group.

Modulation –Default setting is Multimode. Choose the one that fits the requirement of your router.

Modulation

Multimode	▼
T1.413	
G.Lite	
G.DMT	
ADSL2(G.992.3)	
ADSL2 annex M	
ADSL2+(G.992.5)	
ADSL2+ annex M	
Multimode	

PPPoE Pass-through

The router offers PPPoE dial-up connection. Besides, you also can establish the PPPoE connection directly from local clients to your ISP via the Vigor router. When PPPoA protocol is selected, the PPPoE package transmitted by PC will be transformed into PPPoA package and sent to WAN server. Thus, the PC can access Internet through such direction.

For Wired LAN – If you check this box, PCs on the same network can use another set of PPPoE session (different with the Host PC) to access into Internet.

For Wireless LAN – If you check this box, PCs on the same wireless network can use another set of PPPoE session (different with the Host PC) to access into Internet.

Note: To have PPPoA Pass-through, please choose PPPoA protocol and check the box(es) here. The router will behave like a modem which only serves the PPPoE client on the LAN. That's, the router will offer PPPoA dial-up connection.

WAN Connection Detection

Such function allows you to verify whether network connection is alive or not through ARP Detect or Ping Detect.

Mode – Choose **ARP Detect** or **Ping Detect** for the system to execute for WAN detection.

Ping IP – If you choose Ping Detect as detection mode, you have to type IP address in this field for pinging.

TTL (Time to Live) – Displays value for your reference. TTL value is set by telnet command.

ISP Access Setup

Enter your allocated username, password and authentication parameters according to the information provided by your ISP.

Username – Type in the username provided by ISP in this field.

Password – Type in the password provided by ISP in this field.

PPP Authentication – Select **PAP only** or **PAP or CHAP** for PPP. If you want to connect to Internet all the time, you can check **Always On**.

Idle Timeout – Set the timeout for breaking down the Internet after passing through the time without any action.

IP Address Assignment Method (IPCP)

Usually ISP dynamically assigns IP address to you each time you connect to it and request. In some case, your ISP provides

service to always assign you the same IP address whenever you request. In this case, you can fill in this IP address in the Fixed IP field. Please contact your ISP before you want to use this function.

WAN IP Alias - If you have multiple public IP addresses and would like to utilize them on the WAN interface, please use WAN IP Alias. You can set up to 8 public IP addresses other than the current one you are using.

Index	Enable	Aux. WAN IP	Join NAT IP Pool
1.	v	172.16.3.229	v
2.	<input type="checkbox"/>	<input type="text"/>	<input type="checkbox"/>
3.	<input type="checkbox"/>	<input type="text"/>	<input type="checkbox"/>
4.	<input type="checkbox"/>	<input type="text"/>	<input type="checkbox"/>
5.	<input type="checkbox"/>	<input type="text"/>	<input type="checkbox"/>
6.	<input type="checkbox"/>	<input type="text"/>	<input type="checkbox"/>
7.	<input type="checkbox"/>	<input type="text"/>	<input type="checkbox"/>
8.	<input type="checkbox"/>	<input type="text"/>	<input type="checkbox"/>

Fixed IP – Click **Yes** to use this function and type in a fixed IP address in the box of **Fixed IP Address**.

Default MAC Address – You can use **Default MAC Address** or specify another MAC address by typing on the boxes of MAC Address for the router.

Specify a MAC Address – Type the MAC address for the router manually.

Index (1-15) in Schedule Setup - You can type in four sets of time schedule for your request. All the schedules can be set previously in **Applications >> Schedule** web page and you can use the number that you have set in that web page.

After finishing all the settings here, please click **OK** to activate them.

Details Page for MPoA in WAN1

MPoA is a specification that enables ATM services to be integrated with existing LANs, which use either Ethernet, token-ring or TCP/IP protocols. The goal of MPoA is to allow different LANs to send packets to each other via an ATM backbone.

To use **MPoA** as the accessing protocol of the Internet, select **MPoA** from the **WAN>>Internet Access >>WAN1** page. The following web page will appear.

WAN >> Internet Access

WAN 1

PPPoE / PPPoA
MPoA (RFC1483/2684)

Enable Disable

DSL Modem Settings

Multi-PVC channel:

Encapsulation:

VPI:

VCI:

Modulation:

WAN Connection Detection

Mode:

Ping IP:

TTL:

RIP Protocol

Enable RIP

Bridge Mode

Enable Bridge Mode

WAN IP Network Settings WAN IP Alias

Obtain an IP address automatically

Router Name: *

Domain Name: *

* : Required for some ISPs

Specify an IP address

IP Address:

Subnet Mask:

Gateway IP Address:

Default MAC Address

Specify a MAC Address

MAC Address:

DNS Server IP Address

Primary IP Address:

Secondary IP Address:

Enable/Disable

Click **Enable** for activating this function. If you click **Disable**, this function will be closed and all the settings that you adjusted in this page will be invalid.

DSL Modem Settings

Set up the DSL parameters required by your ISP. These are vital for building DSL connection to your ISP.

Multi-PVC channel - The selections displayed here are determined by the page of **Internet Access >>Multi PVCs**. **Select M-PVCs Channel** means no selection will be chosen.

Encapsulating - Drop down the list to choose the type provided by ISP.

VPI - Type in the value provided by ISP.

VCI - Type in the value provided by ISP.

Modulation -Default setting is Multimode. Choose the one that fits the requirement of your router.

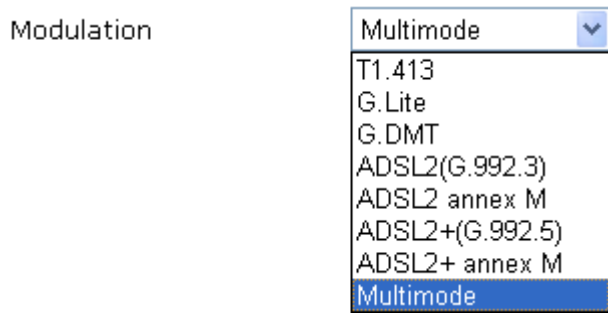

WAN Connection Detection

Such function allows you to verify whether network connection is alive or not through ARP Detect or Ping Detect.

Mode – Choose **ARP Detect** or **Ping Detect** for the system to execute for WAN detection.

Ping IP – If you choose Ping Detect as detection mode, you have to type IP address in this field for pinging.

TTL (Time to Live) – Displays value for your reference. TTL value is set by telnet command.

RIP Protocol

Routing Information Protocol is abbreviated as RIP (RFC1058) specifying how routers exchange routing tables information. Click **Enable RIP** for activating this function.

Bridge Mode

If you choose **Bridged IP** as the protocol, you can check this box to invoke the function. The router will work as a bridge modem.

WAN IP Network Settings

This group allows you to obtain an IP address automatically and allows you type in IP address manually.

WAN IP Alias - If you have multiple public IP addresses and would like to utilize them on the WAN interface, please use WAN IP Alias. You can set up to 8 public IP addresses other than the current one you are using. Notice that this setting is available for WAN1 only. Type the additional WAN IP address and check the Enable box. Then click **OK** to exit the dialog.

WAN1 IP Alias (Multi-NAT)

Index	Enable	Aux. WAN IP	Join NAT IP Pool
1.	<input checked="" type="checkbox"/>	---	<input checked="" type="checkbox"/>
2.	<input type="checkbox"/>	<input type="text" value="0.0.0.0"/>	<input type="checkbox"/>
3.	<input type="checkbox"/>	<input type="text" value="0.0.0.0"/>	<input type="checkbox"/>
4.	<input type="checkbox"/>	<input type="text" value="0.0.0.0"/>	<input type="checkbox"/>
5.	<input type="checkbox"/>	<input type="text" value="0.0.0.0"/>	<input type="checkbox"/>
6.	<input type="checkbox"/>	<input type="text" value="0.0.0.0"/>	<input type="checkbox"/>
7.	<input type="checkbox"/>	<input type="text" value="0.0.0.0"/>	<input type="checkbox"/>
8.	<input type="checkbox"/>	<input type="text" value="0.0.0.0"/>	<input type="checkbox"/>

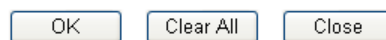

Obtain an IP address automatically – Click this button to obtain the IP address automatically.

Router Name – Type in the router name provided by ISP.

Domain Name – Type in the domain name that you have assigned.

Specify an IP address – Click this radio button to specify some data.

IP Address – Type in the private IP address.

Subnet Mask – Type in the subnet mask.

Gateway IP Address – Type in gateway IP address.

Default MAC Address – Type in MAC address for the router. You can use **Default MAC Address** or specify another MAC address for your necessity.

Specify a MAC Address – Type in the MAC address for the router manually.

DNS Server IP Address Type in the primary IP address for the router. If necessary, type in secondary IP address for necessity in the future.

Details Page for PPPoE in WAN2

To choose PPPoE as the accessing protocol of the Internet, please select **PPPoE** from the **WAN>>Internet Access >>WAN2** page. The following web page will be shown.

WAN >> Internet Access

WAN 2

PPPoE	Static or Dynamic IP	PPTP
<input type="radio"/> Enable <input checked="" type="radio"/> Disable		
ISP Access Setup Username: <input type="text"/> Password: <input type="text"/> Index(1-15) in Schedule Setup : => <input type="text"/> , <input type="text"/> , <input type="text"/> , <input type="text"/>		PPP/MP Setup PPP Authentication: <input type="text" value="PAP or CHAP"/> Idle Timeout: <input type="text" value="180"/> second(s) IP Address Assignment Method (IPCP) <input type="button" value="WAN IP Alias"/> Fixed IP: <input type="radio"/> Yes <input checked="" type="radio"/> No (Dynamic IP) Fixed IP Address: <input type="text"/>
WAN Connection Detection Mode: <input type="text" value="ARP Detect"/> Ping IP: <input type="text"/> TTL: <input type="text"/>		<input type="radio"/> Default MAC Address <input type="radio"/> Specify a MAC Address MAC Address: <input type="text" value="00"/> <input type="text" value=".50"/> <input type="text" value=".7F"/> <input type="text" value=":00"/> <input type="text" value=":00"/> <input type="text" value=".02"/>

Enable/Disable

Click **Enable** for activating this function. If you click **Disable**, this function will be closed and all the settings that you adjusted in this page will be invalid.

ISP Access Setup

Enter your allocated username, password and authentication parameters according to the information provided by your ISP.

Username – Type in the username provided by ISP in this field.

Password – Type in the password provided by ISP in this field.

Index (1-15) in Schedule Setup - You can type in four sets of time schedule for your request. All the schedules can be set previously in **Application >> Schedule** web page and you can use the number that you have set in that web page.

WAN Connection Detection

Such function allows you to verify whether network connection is alive or not through ARP Detect or Ping Detect.

Mode – Choose **ARP Detect** or **Ping Detect** for the system to execute for WAN detection.

Ping IP – If you choose Ping Detect as detection mode, you have to type IP address in this field for pinging.

TTL (Time to Live) – Displays value for your reference. TTL value is set by telnet command.

PPP/MP Setup

PPP Authentication – Select **PAP only** or **PAP or CHAP** for PPP. If you want to connect to Internet all the time, you can check **Always On**.

Idle Timeout – Set the timeout for breaking down the Internet after passing through the time without any action.

IP Address Assignment Method (IPCP)

Usually ISP dynamically assigns IP address to you each time you connect to it and request. In some case, your ISP provides service to always assign you the same IP address whenever you request. In this case, you can fill in this IP address in the Fixed IP field. Please contact your ISP before you want to use this function.

WAN IP Alias - If you have multiple public IP addresses and would like to utilize them on the WAN interface, please use WAN IP Alias. You can set up to 8 public IP addresses other than the current one you are using. Type the additional WAN IP address and check the Enable box. Then click **OK** to exit the dialog.

WAN2 IP Alias (Multi-NAT)

Index	Enable	Aux. WAN IP	Join NAT IP Pool
1.	v	172.16.3.102	v
2.	<input checked="" type="checkbox"/>	<input type="text" value="172.16.3.200"/>	<input checked="" type="checkbox"/>
3.	<input type="checkbox"/>	<input type="text" value="0.0.0.0"/>	<input type="checkbox"/>
4.	<input type="checkbox"/>	<input type="text" value="0.0.0.0"/>	<input type="checkbox"/>
5.	<input type="checkbox"/>	<input type="text" value="0.0.0.0"/>	<input type="checkbox"/>
6.	<input type="checkbox"/>	<input type="text" value="0.0.0.0"/>	<input type="checkbox"/>
7.	<input type="checkbox"/>	<input type="text" value="0.0.0.0"/>	<input type="checkbox"/>
8.	<input type="checkbox"/>	<input type="text" value="0.0.0.0"/>	<input type="checkbox"/>

Fixed IP – Click **Yes** to use this function and type in a fixed IP address in the box of **Fixed IP Address**.

Default MAC Address – You can use **Default MAC Address** or specify another MAC address by typing on the boxes of MAC Address for the router.

Specify a MAC Address – Type the MAC address for the router manually.

After finishing all the settings here, please click **OK** to activate them.

Details Page for Static or Dynamic IP in WAN2

For static IP mode, you usually receive a fixed public IP address or a public subnet, namely multiple public IP addresses from your DSL or Cable ISP service providers. In most cases, a Cable service provider will offer a fixed public IP, while a DSL service provider will offer a public subnet. If you have a public subnet, you could assign an IP address or many IP address to the WAN interface.

To use **Static or Dynamic IP** as the accessing protocol of the internet, please click the **Static or Dynamic IP** tab. The following web page will be shown.

WAN >> Internet Access

WAN 2

PPPoE
 Static or Dynamic IP
 PPTP

Enable
 Disable

Keep WAN Connection

Enable PING to keep alive
 PING to the IP:
 PING Interval: minute(s)

WAN Connection Detection

Mode:
 Ping IP:
 TTL:

RIP Protocol

Enable RIP

WAN IP Network Settings WAN IP Alias

Obtain an IP address automatically
 Router Name: *
 Domain Name: *
* : Required for some ISPs

Specify an IP address
 IP Address:
 Subnet Mask:
 Gateway IP Address:

Default MAC Address
 Specify a MAC Address
 MAC Address:

DNS Server IP Address

Primary IP Address:
 Secondary IP Address:

Enable / Disable

Click **Enable** for activating this function. If you click **Disable**, this function will be closed and all the settings that you adjusted in this page will be invalid.

Keep WAN Connection

Normally, this function is designed for Dynamic IP environments because some ISPs will drop connections if there is no traffic within certain periods of time. Check **Enable PING to keep alive** box to activate this function.

PING to the IP - If you enable the PING function, please specify the IP address for the system to PING it for keeping alive.

PING Interval - Enter the interval for the system to execute the PING operation.

WAN Connection

Such function allows you to verify whether network connection is

Detection

alive or not through ARP Detect or Ping Detect.

Mode – Choose **ARP Detect** or **Ping Detect** for the system to execute for WAN detection.

Ping IP – If you choose Ping Detect as detection mode, you have to type IP address in this field for pinging.

TTL (Time to Live) – Displays value for your reference. TTL value is set by telnet command.

RIP Protocol

Routing Information Protocol is abbreviated as RIP (RFC1058) specifying how routers exchange routing tables information. Click **Enable RIP** for activating this function.

WAN IP Network Settings

This group allows you to obtain an IP address automatically and allows you type in IP address manually.

WAN IP Alias - If you have multiple public IP addresses and would like to utilize them on the WAN interface, please use WAN IP Alias. You can set up to 8 public IP addresses other than the current one you are using.

WAN2 IP Alias (Multi-NAT)

Index	Enable	Aux. WAN IP	Join NAT IP Pool
1.	v	172.16.3.102	v
2.	<input checked="" type="checkbox"/>	<input type="text" value="172.16.3.200"/>	<input checked="" type="checkbox"/>
3.	<input type="checkbox"/>	<input type="text" value="0.0.0.0"/>	<input type="checkbox"/>
4.	<input type="checkbox"/>	<input type="text" value="0.0.0.0"/>	<input type="checkbox"/>
5.	<input type="checkbox"/>	<input type="text" value="0.0.0.0"/>	<input type="checkbox"/>
6.	<input type="checkbox"/>	<input type="text" value="0.0.0.0"/>	<input type="checkbox"/>
7.	<input type="checkbox"/>	<input type="text" value="0.0.0.0"/>	<input type="checkbox"/>
8.	<input type="checkbox"/>	<input type="text" value="0.0.0.0"/>	<input type="checkbox"/>

Obtain an IP address automatically – Click this button to obtain the IP address automatically if you want to use **Dynamic IP** mode.

Router Name: Type in the router name provided by ISP.

Domain Name: Type in the domain name that you have assigned.

Specify an IP address – Click this radio button to specify some data if you want to use **Static IP** mode.

IP Address: Type the IP address.

Subnet Mask: Type the subnet mask.

Gateway IP Address: Type the gateway IP address.

Default MAC Address: Click this radio button to use default MAC address for the router.

Specify a MAC Address: Some Cable service providers specify a specific MAC address for access authentication. In such cases you need to click the **Specify a MAC Address** and enter the MAC address in the MAC Address field.

DNS Server IP Address Type in the primary IP address for the router if you want to use **Static IP** mode. If necessary, type in secondary IP address for necessity in the future.

After finishing all the settings here, please click **OK** to activate them.

Details Page for PPTP/L2TP in WAN2

To use **PPTP/L2TP** as the accessing protocol of the internet, please click the **PPTP/L2TP** tab. The following web page will be shown.

WAN >> Internet Access

WAN 2

PPPoE	Static or Dynamic IP	PPTP/L2TP
<input type="radio"/> Enable PPTP <input type="radio"/> Enable L2TP <input checked="" type="radio"/> Disable		
Server Address <input type="text"/> Specify Gateway IP Address <input type="text" value="172.16.1.1"/>		
ISP Access Setup Username <input type="text"/> Password <input type="text"/> Index(1-15) in Schedule Setup: => <input type="text"/> , <input type="text"/> , <input type="text"/> , <input type="text"/>		
PPP Setup PPP Authentication <input type="text" value="PAP or CHAP"/> <input type="button" value="v"/> Idle Timeout <input type="text" value="-1"/> second(s)		
IP Address Assignment Method (IPCP) <input type="button" value="WAN IP Alias"/>		
Fixed IP: <input type="radio"/> Yes <input checked="" type="radio"/> No (Dynamic IP)		
Fixed IP Address <input type="text"/>		
WAN IP Network Settings <input type="radio"/> Obtain an IP address automatically <input checked="" type="radio"/> Specify an IP address		
IP Address <input type="text" value="172.16.3.102"/> Subnet Mask <input type="text" value="255.255.0.0"/>		

PPTP/L2TP

Enable PPTP- Click this radio button to enable a PPTP client to establish a tunnel to a DSL modem on the WAN interface.

Enable L2TP - Click this radio button to enable a L2TP client to establish a tunnel to a DSL modem on the WAN interface.

Disable – Click this radio button to close the connection through PPTP or L2TP.

Server Address - Specify the IP address of the PPTP/L2TP server if you enable PPTP/L2TP client mode.

Specify Gateway IP Address – Specify the gateway IP address for DHCP server.

ISP Access Setup

Username -Type in the username provided by ISP in this field.

Password -Type in the password provided by ISP in this field.

Index (1-15) in Schedule Setup - You can type in four sets of time schedule for your request. All the schedules can be set previously in **Application >> Schedule** web page and you can use the number that you have set in that web page.

PPP Setup

PPP Authentication - Select **PAP only** or **PAP or CHAP** for PPP.

Idle Timeout - Set the timeout for breaking down the Internet

after passing through the time without any action.

IP Address Assignment Method(IPCP)

WAN IP Alias - If you have multiple public IP addresses and would like to utilize them on the WAN interface, please use WAN IP Alias. You can set up to 8 public IP addresses other than the current one you are using.

WAN2 IP Alias (Multi-NAT)

Index	Enable	Aux. WAN IP	Join NAT IP Pool
1.	v	172.16.3.102	v
2.	<input checked="" type="checkbox"/>	<input type="text" value="172.16.3.200"/>	<input checked="" type="checkbox"/>
3.	<input type="checkbox"/>	<input type="text" value="0.0.0.0"/>	<input type="checkbox"/>
4.	<input type="checkbox"/>	<input type="text" value="0.0.0.0"/>	<input type="checkbox"/>
5.	<input type="checkbox"/>	<input type="text" value="0.0.0.0"/>	<input type="checkbox"/>
6.	<input type="checkbox"/>	<input type="text" value="0.0.0.0"/>	<input type="checkbox"/>
7.	<input type="checkbox"/>	<input type="text" value="0.0.0.0"/>	<input type="checkbox"/>
8.	<input type="checkbox"/>	<input type="text" value="0.0.0.0"/>	<input type="checkbox"/>

Fixed IP - Usually ISP dynamically assigns IP address to you each time you connect to it and request. In some case, your ISP provides service to always assign you the same IP address whenever you request. In this case, you can fill in this IP address in the Fixed IP field. Please contact your ISP before you want to use this function. Click **Yes** to use this function and type in a fixed IP address in the box.

Fixed IP Address -Type a fixed IP address.

WAN IP Network Settings

Obtain an IP address automatically – Click this button to obtain the IP address automatically.

Specify an IP address – Click this radio button to specify some data.

IP Address – Type the IP address.

Subnet Mask – Type the subnet mask.

After finishing all the settings here, please click **OK** to activate them.

Details Page for PPP in WAN3

To use **PPP** (for 3G USB Modem) as the accessing protocol of the internet, please choose **Internet Access** from **WAN** menu. Then, select **PPP** mode for WAN2. The following web page will be shown.

WAN >> Internet Access

WAN 3

3G Modem	<input type="radio"/> Enable <input checked="" type="radio"/> Disable
SIM PIN code	<input type="text"/>
Modem Initial String	<input type="text" value="AT&FE0V1X1&D2&C1S0=0"/> (Default:AT&FE0V1X1&D2&C1S0=0)
APN Name	<input type="text"/> <input type="button" value="Apply"/>
Modem Initial String2	<input type="text" value="AT"/>
Modem Dial String	<input type="text" value="ATDT*99#"/> (Default:ATDT*99#)
PPP Username	<input type="text"/> (Optional)
PPP Password	<input type="text"/> (Optional)
PPP Authentication	<input type="text" value="PAP or CHAP"/>
Index(1-15) in Schedule Setup:	=> <input type="text"/> , <input type="text"/> , <input type="text"/> , <input type="text"/>
<hr/>	
WAN Connection Detection	
Mode	<input type="text" value="ARP Detect"/>
Ping IP	<input type="text"/>
TTL:	

Enable / Disable

Click **Enable** for activating this function. If you click **Disable**, this function will be closed and all the settings that you adjusted in this page will be invalid.

SIM PIN code

Type PIN code of the SIM card that will be used to access Internet.

Modem Initial String

Such value is used to initialize USB modem. Please use the default value. If you have any question, please contact to your ISP.

APN Name

APN means Access Point Name which is provided and required by some ISPs. Type the name and click Apply.

Modem Initial String2

The initial string 1 is shared with APN.

In some cases, user may need another initial AT command to restrict 3G band or do any special settings.

Modem Dial String

Such value is used to dial through USB mode. Please use the default value. If you have any question, please contact to your ISP.

PPP Username

Type the PPP username (optional).

PPP Password

Type the PPP password (optional).

Always On

If you want to connect to Internet all the time, you can check **Always On**.

Idle Timeout – Set the timeout for breaking down the Internet after passing through the time without any action.

Index (1-15) in Schedule Setup - You can type in four sets of time schedule for your request. All the schedules can be set previously in **Application >> Schedule** web page and you can use the number that you have set in that web page

WAN Connection Detection

Such function allows you to verify whether network connection is alive or not through ARP Detect or Ping Detect.

Mode – Choose **ARP Detect** or **Ping Detect** for the system to execute for WAN detection.

Ping IP – If you choose Ping Detect as detection mode, you have to type IP address in this field for pinging.

TTL (Time to Live) – Displays value for your reference. TTL value is set by telnet command.

4.1.4 Multi-PVCs

This router allows you to create multi-PVCs for different data transferring for using. Simply go to **Internet Access** and select **Multi-PVCs** page.

General

The system allows you to set up to eight channels which are ready for choosing as the first PVC line that will be used as multi-PVCs.

[Internet Access >> Multi-PVCs](#)

Multi-PVCs

General	ATM QoS	Port-based Bridge	Tag-based Bridge			
Channel	Enable	VPI	VCI	QoS Type	Protocol	Encapsulation
1.	<input checked="" type="checkbox"/>	0	33	UBR	PPPoE	LLC/SNAP
2.	<input checked="" type="checkbox"/>	0	88	UBR	MPoA	1483 Bridged IP LLC
3.	<input type="checkbox"/>	1	43	UBR	PPPoA	VC MUX
4.	<input type="checkbox"/>	1	44	UBR	PPPoA	VC MUX
5. WAN	<input type="checkbox"/>	1	45	UBR	PPPoA	VC MUX
6. WAN	<input type="checkbox"/>	1	46	UBR	PPPoA	VC MUX
7. WAN	<input type="checkbox"/>	1	47	UBR	PPPoA	VC MUX
8.	<input type="checkbox"/>	1	48	UBR	PPPoA	VC MUX

Note:VPI/VCI must be unique for each channel!

OK Clear Cancel

Enable

Check this box to enable that channel. The channels that you enabled here will be shown in the **Multi-PVC channel** drop down list on the web page of **Internet Access**. Though you can enable eight channels in this page, yet only one channel can be chosen on the web page of **Internet Access**.

VPI

Type in the value provided by your ISP.

VCI

Type in the value provided by your ISP.

QoS Type

Select a proper QoS type for the channel.

QoS Type

UBR	▼
UBR	
CBR	
ABR	
nrtVBR	
rtVBR	

Protocol

Select a proper protocol for this channel.

Protocol

PPPoE	▼
PPPoA	
PPPoE	
MPoA	

Encapsulation

Choose a proper type for this channel. The types will be different according to the protocol setting that you choose.

VC MUX	▼
VC MUX	
LLC/SNAP	

1483 Route IP LLC	▼
1483 Bridged IP LLC	
1483 Route IP LLC	
1483 Bridged IP VC-Mux	
1483 Routed IP VC-Mux(IPoA)	
1483 Bridged IP(IPoE)	

WAN link for Channel 5, 6 and 7 are provided for router-borne application such as **TR-069**. The settings must be applied and obtained from your ISP. For your special request, please contact with your ISP and then click WAN link of Channel 5, 6 or 7 to configure your router.

WAN for Router-borne Application: Management

Enable Disable

DSL Modem Settings

VPI: 1 QoS Type: UBR

VCI: 45 Protocol: PPPoA

Encapsulation: VC MUX

WAN Connection Detection

Mode: ARP Detect

Ping IP:

TTL:

<p>PPPoE/PPPoA Client</p> <p>ISP Access Setup</p> <p>ISP Name: <input type="text"/></p> <p>Username: <input type="text"/></p> <p>Password: <input type="text"/></p> <p>PPP Authentication: PAP or CHAP</p> <p><input checked="" type="checkbox"/> Always On</p> <p>Idle Timeout: -1 second(s)</p> <p>IP Address From ISP</p> <p>Fixed IP: <input type="radio"/> Yes <input checked="" type="radio"/> No (Dynamic IP)</p> <p>Fixed IP Address: <input type="text"/></p>	<p>MPoA (RFC1483/2684)</p> <p><input type="radio"/> Obtain an IP address automatically</p> <p>Router Name: Vigor *</p> <p>Domain Name: <input type="text"/> *</p> <p><small>*: Required for some ISPs</small></p> <p><input checked="" type="radio"/> Specify an IP address</p> <p>IP Address: <input type="text"/></p> <p>Subnet Mask: <input type="text"/></p> <p>Gateway IP Address: <input type="text"/></p> <p>DNS Server IP Address</p> <p>Primary IP Address: <input type="text"/></p> <p>Secondary IP Address: <input type="text"/></p>
---	---

OK Cancel

WAN for Router-borne Application

Choose the router service for channel 5, 6 or 7.

Management - It can be specified for general management (Web configuration/telnet/TR069). If you choose Management, the configuration for this PVC will be effective for Web configuration/telnet/TR069.

VoIP - It can be specified for VoIP only. If you choose VoIP, the configuration for this PVC will be effective for VoIP data transmitting and receiving.

For other settings, refer to **Details Page for PPPoE/PPPoA in WAN1**.

ATM QoS

Such configuration is applied to upstream packets. Such information will be provided by ISP. Please contact with your ISP for detailed information.

Internet Access >> Multi-PVCs

Multi-PVCs

Channel	QoS Type	PCR	SCR	MBS
1.	UBR	0	0	0
2.	UBR	0	0	0
3.	UBR	0	0	0
4.	UBR	0	0	0
5.	UBR	0	0	0
6.	UBR	0	0	0
7.	UBR	0	0	0
8.	UBR	0	0	0

Note: 1.Set 0 means default value.

2.PCR(max) = ADSL Up Speed / 53 / 8.

OK Clear Cancel

QoS Type

Select a proper QoS type for the channel according to the information that your ISP provides.

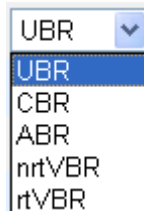

PCR

It represents Peak Cell Rate. The default setting is "0".

SCR

It represents Sustainable Cell Rate. The value of SCR must be smaller than PCR.

MBS

It represents Maximum Burst Size. The range of the value is 10 to 50.

Port-based Bridge

General page lets you set the first PVC. As to set the second PVC line, please click the **Port-based Bridge** tab to open Bridge configuration page.

[Internet Access >> Multi-PVCs](#)

Multi-PVCs

General ATM QoS **Port-based Bridge** Tag-based Bridge

Channel	Enable	P1	P2	P3	P4	Direction	Service Type	Add Tag	Priority
1.	<input type="checkbox"/>	<input type="checkbox"/>	<input type="checkbox"/>	<input type="checkbox"/>	<input type="checkbox"/>	Both	Normal	<input type="checkbox"/> 0	
2.	<input type="checkbox"/>	<input type="checkbox"/>	<input type="checkbox"/>	<input type="checkbox"/>	<input type="checkbox"/>	Both	Normal	<input type="checkbox"/> 0	
3.	<input checked="" type="checkbox"/>	<input type="checkbox"/>	<input type="checkbox"/>	<input type="checkbox"/>	<input type="checkbox"/>	Both	Normal	<input type="checkbox"/> 0	0
4.	<input checked="" type="checkbox"/>	<input type="checkbox"/>	<input type="checkbox"/>	<input type="checkbox"/>	<input type="checkbox"/>	Both	Normal	<input type="checkbox"/> 0	0
5.	<input checked="" type="checkbox"/>	<input type="checkbox"/>	<input type="checkbox"/>	<input type="checkbox"/>	<input type="checkbox"/>	Both	Normal	<input type="checkbox"/> 0	0
6.	<input checked="" type="checkbox"/>	<input type="checkbox"/>	<input type="checkbox"/>	<input type="checkbox"/>	<input type="checkbox"/>	Both	Normal	<input type="checkbox"/> 0	0
7.	<input checked="" type="checkbox"/>	<input type="checkbox"/>	<input type="checkbox"/>	<input type="checkbox"/>	<input type="checkbox"/>	Both Outbound Inbound	Normal	<input type="checkbox"/> 0	0
8.	<input type="checkbox"/>	<input type="checkbox"/>	<input type="checkbox"/>	<input type="checkbox"/>	<input type="checkbox"/>		Normal	<input type="checkbox"/> 0	0

Note: 1.Channel 1 to 2 are reserved for Nat/Route use.
2.P1 is reserved for Nat/Route use.

OK Clear Cancel

Enable

Check this box to enable that channel. Only channel 3 to 8 can be set in this page, for channel 1 to 2 are reserved for NAT using.

P1 to P4

It means the LAN port 1 to 4. Check the box to designate the LAN port for channel 3 to 8.

Direction

Choose the direction of data transmission for applying Multi-PVC settings.

Service Type

Normally, service type is used for the service of video stream (e.g., IPTV). It can divide the packets from remote control and from video stream into different PVC. Such feature is used for specific application. Please choose **Normal** as the **Service Type**.

Normal – It means that the PVC can accept all packets.

IGMP –It means that such PVC can accept IGMP packets only. Such type just meets a specific environment on some ISPs. Data and IGMP packets will be transmitted and received with different PVC.

Add Tag

To identify the usage of PVC, check this box to invoke this setting. And type the number for VLAN ID (number).

Priority

To add the packet priority number for such VLAN. The range is from 0 to 7.

Click **Clear** to remove all the configurations in this page if you do not satisfy it. When you finish the configuration, please click **OK** to save and exit this page. Or click **Cancel** to abort the configuration and exit this page.

Tag-based Bridge

Tag-based Bridge defines which LAN port will be used as a bridge and which tag will be used on the LAN port. Tag-Based Bridge defines virtual WAN tag for Vigor router. Basically, one channel can have one Tag ID.

Internet Access >> Multi-PVCs

Multi-PVCs

General	ATM QoS	Port-based Bridge	Tag-based Bridge
Channel	Enable	VLAN Tag	Service Type
1.	<input type="checkbox"/>	<input type="text"/>	Normal
2.	<input type="checkbox"/>	<input type="text"/>	Normal
3.	<input checked="" type="checkbox"/>	0	Normal
4.	<input checked="" type="checkbox"/>	0	Normal IGMP
5.	<input checked="" type="checkbox"/>	0	Normal
6.	<input checked="" type="checkbox"/>	0	Normal
7.	<input checked="" type="checkbox"/>	0	Normal
8.	<input checked="" type="checkbox"/>	0	Normal

Enable switch add Tag

OK Clear Cancel

Enable

Check this box to enable that channel. Only channel 3 to 8 can be set in this page, for channel 1 to 2 are reserved for NAT using.

VLAN Tag

To identify the usage of PVC, check this box to invoke this setting. And type the number for VLAN ID (number).

Service Type

Normally, service type is used for the service of video stream (e.g., IPTV). It can divide the packets from remote control and from video stream into different PVC. In general, the protocol used by remote control is IGMP.

Normal – It means that the PVC can accept all packets except IGMP.

IGMP – It means that the PVC can accept packets of IGMP only.

Enable switch add Tag

Check this box to enable the function.

4.1.5 Load-Balance Policy

This router supports the function of load balancing. It can assign traffic with protocol type, IP address for specific host, a subnet of hosts, and port range to be allocated in WAN1, WAN2, and WAN3 interface. The user can assign traffic category and force it to go to dedicate network interface based on the following web page setup. Twenty policies of load-balance are supported by this router.

Note: Load-Balance Policy is running only when WAN1, WAN2 and WAN3 are activated.

WAN >> Load-Balance Policy

Load-Balance Policy

Index	Enable	Protocol	WAN	Src IP Start	Src IP End	Dest IP Start	Dest IP End	Dest Port Start	Dest Port End	Move Up	Move Down
1	<input type="checkbox"/>	any	WAN1								Down
2	<input type="checkbox"/>	any	WAN1							UP	Down
3	<input type="checkbox"/>	any	WAN1							UP	Down
4	<input type="checkbox"/>	any	WAN1							UP	Down
5	<input type="checkbox"/>	any	WAN1							UP	Down
6	<input type="checkbox"/>	any	WAN1							UP	Down
7	<input type="checkbox"/>	any	WAN1							UP	Down
8	<input type="checkbox"/>	any	WAN1							UP	Down
9	<input type="checkbox"/>	any	WAN1							UP	Down
10	<input type="checkbox"/>	any	WAN1							UP	Down

<< [1-10](#) | [11-20](#) >>

[Next](#) >>

OK

- Index** Click the number of index to access into the load-balance policy configuration web page.
 - Enable** Check this box to enable this policy.
 - Protocol** Use the drop-down menu to change the protocol for the WAN interface.
 - WAN** Use the drop-down menu to change the WAN interface.
 - Src IP Start** Displays the IP address for the start of the source IP.
 - Src IP End** Displays the IP address for the end of the source IP.
 - Dest IP Start** Displays the IP address for the start of the destination IP.
 - Dest IP End** Displays the IP address for the end of the destination IP.
 - Dest Port Start** Displays the IP address for the start of the destination port.
 - Dest Port End** Displays the IP address for the end of the destination port.
 - Move UP/Move Down** Use **Up** or **Down** link to move the order of the policy.
- Click **Index 1** to access into the following page for configuring load-balance policy.

Index: 1

<input type="checkbox"/> Enable	
Protocol	any
Binding WAN Interface	WAN1 <input checked="" type="checkbox"/> Auto failover to the other WAN
Src IP Start	
Src IP End	
Dest IP Start	
Dest IP End	
Dest Port Start	
Dest Port End	

Enable

Check this box to enable this policy.

Protocol

Use the drop-down menu to choose a proper protocol for the WAN interface.

Protocol	any
----------	-----

any

TCP

UDP

TCP/UDP

ICMP

IGMP

Binding WAN interface

Choose the WAN interface (WAN1/WAN2/WAN3) for binding. **Auto failover to other WAN** – Check this button to lead the data passing through other WAN automatically when the selected WAN interface is failover.

Src IP Start

Type the source IP start for the specified WAN interface.

Src IP End

Type the source IP end for the specified WAN interface. If this field is blank, it means that all the source IPs inside the LAN will be passed through the WAN interface.

Dest IP Start

Type the destination IP start for the specified WAN interface.

Dest IP End

Type the destination IP end for the specified WAN interface. If this field is blank, it means that all the destination IPs will be passed through the WAN interface.

Dest Port Start

Type the destination port start for the destination IP.

Dest Port End

Type the destination port end for the destination IP. If this field is blank, it means that all the destination ports will be passed through the WAN interface.

4.2 LAN

Local Area Network (LAN) is a group of subnets regulated and ruled by router. The design of network structure is related to what type of public IP addresses coming from your ISP.

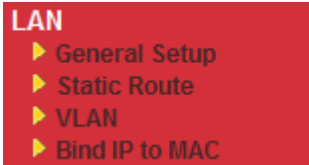

4.2.1 Basics of LAN

The most generic function of Vigor router is NAT. It creates a private subnet of your own. As mentioned previously, the router will talk to other public hosts on the Internet by using public IP address and talking to local hosts by using its private IP address. What NAT does is to translate the packets from public IP address to private IP address to forward the right packets to the right host and vice versa. Besides, Vigor router has a built-in DHCP server that assigns private IP address to each local host. See the following diagram for a briefly understanding.

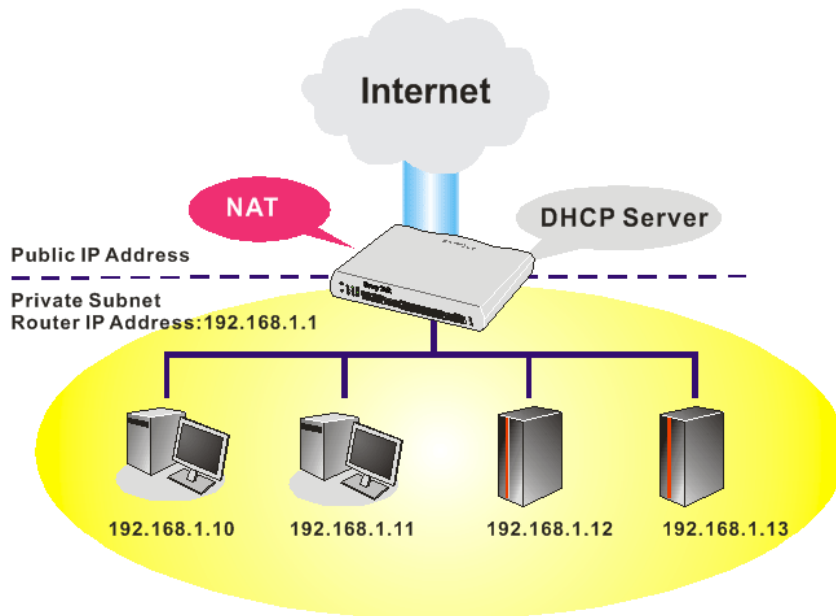

In some special case, you may have a public IP subnet from your ISP such as 220.135.240.0/24. This means that you can set up a public subnet or call second subnet that each host is equipped with a public IP address. As a part of the public subnet, the Vigor router will serve for IP routing to help hosts in the public subnet to communicate with other public hosts or servers outside. Therefore, the router should be set as the gateway for public hosts.

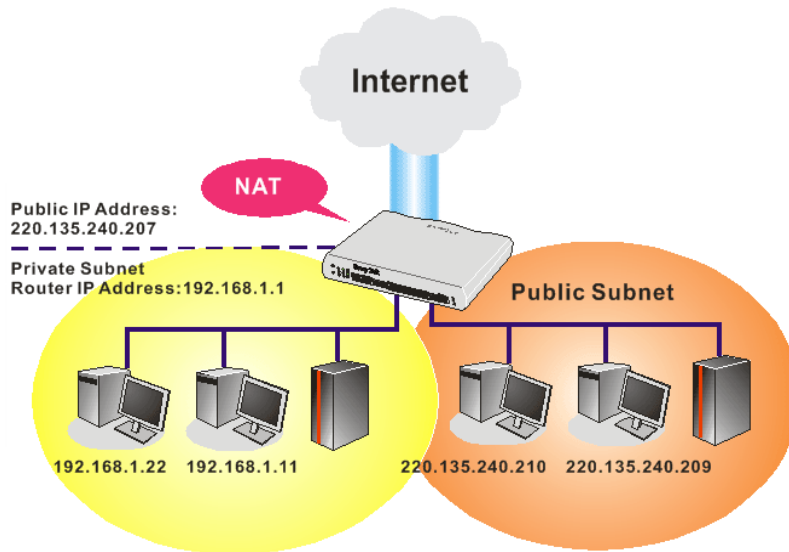

What is Routing Information Protocol (RIP)

Vigor router will exchange routing information with neighboring routers using the RIP to accomplish IP routing. This allows users to change the information of the router such as IP address and the routers will automatically inform for each other.

What is Static Route

When you have several subnets in your LAN, sometimes a more effective and quicker way for connection is the **Static routes** function rather than other method. You may simply set rules to forward data from one specified subnet to another specified subnet without the presence of RIP.

What are Virtual LANs and Rate Control

You can group local hosts by physical ports and create up to 4 virtual LANs. To manage the communication between different groups, please set up rules in Virtual LAN (VLAN) function and the rate of each.

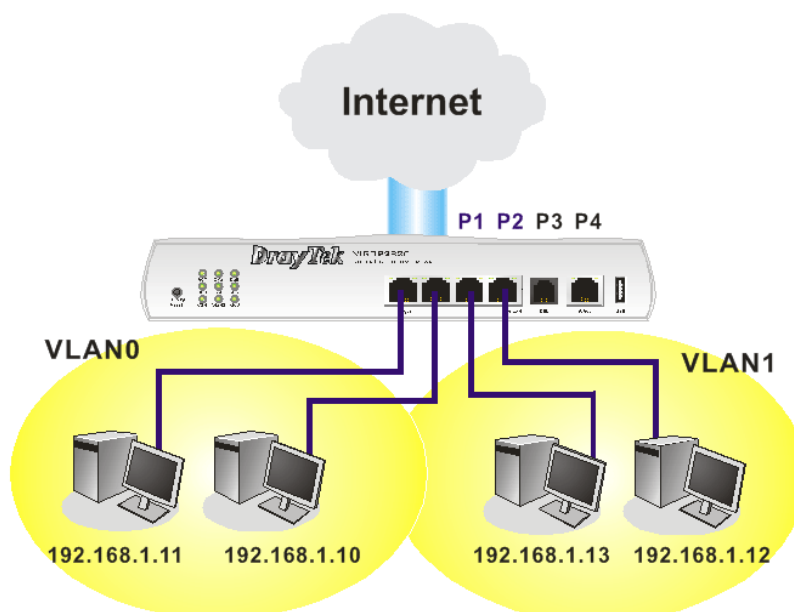

4.2.2 General Setup

This page provides you the general settings for LAN. Click **LAN** to open the LAN settings page and choose **General Setup**.

There are four subnets provided by the router which allow users to divide groups into different subnets (LAN1 – LAN4). In addition, different subnets can link for each other by configuring **Inter-LAN Routing**. At present, LAN1 setting is fixed with NAT mode only. LAN2 – LAN4 can be operated under **NAT** or **Route** mode. IP Routed Subnet can be operated under Route mode.

[LAN >> General Setup](#)

General Setup

Index	Status	DHCP	IP Address	
LAN 1	V	V	192.168.1.1	Details Page
LAN 2	<input type="checkbox"/>	<input checked="" type="checkbox"/>	192.168.3.1	Details Page
LAN 3	<input type="checkbox"/>	<input checked="" type="checkbox"/>	192.168.5.1	Details Page
LAN 4	<input type="checkbox"/>	<input checked="" type="checkbox"/>	192.168.7.1	Details Page
IP Routed Subnet	<input type="checkbox"/>	<input checked="" type="checkbox"/>	192.168.2.1	Details Page

Inter-LAN Routing

Subnet	LAN 1	LAN 2	LAN 3	LAN 4
LAN 1	<input checked="" type="checkbox"/>	<input type="checkbox"/>	<input type="checkbox"/>	<input type="checkbox"/>
LAN 2	<input type="checkbox"/>	<input checked="" type="checkbox"/>	<input type="checkbox"/>	<input type="checkbox"/>
LAN 3	<input type="checkbox"/>	<input type="checkbox"/>	<input checked="" type="checkbox"/>	<input type="checkbox"/>
LAN 4	<input type="checkbox"/>	<input type="checkbox"/>	<input type="checkbox"/>	<input checked="" type="checkbox"/>

[OK](#)

General Setup-----

Allow to configure settings for each subnet respectively.

Index

Display all of the LAN items.

Status

Basically, LAN1 status is enabled in default. LAN2, LAN3, LAN3 and IP Routed Subnet can be observed by checking the box of **Status**.

DHCP

LAN1 is configured with DHCP in default. If required, please check the DHCP box for each LAN.

IP Address

Display the IP address for each LAN item. Such information is set in default and you can not modify it.

Details Page

Click it to access into the setting page. Each LAN will have different LAN configuration page. **Each LAN must be configured in different subnet.**

Inter-LAN Routing

Check the box to link two or more different subnets (LAN and LAN).

Details Page for LAN1

LAN >> General Setup

LAN 1 Ethernet TCP / IP and DHCP Setup

Network Configuration For NAT Usage IP Address <input type="text" value="192.168.1.1"/> Subnet Mask <input type="text" value="255.255.255.0"/> RIP Protocol Control <input type="text" value="Disable"/>	DHCP Server Configuration <input checked="" type="radio"/> Enable Server <input type="radio"/> Disable Server Relay Agent: <input type="radio"/> Enable <input type="radio"/> Disable Start IP Address <input type="text" value="192.168.1.10"/> IP Pool Counts <input type="text" value="50"/> Gateway IP Address <input type="text" value="192.168.1.1"/> DHCP Server IP Address for Relay Agent <input type="text"/> DNS Server IP Address <input type="checkbox"/> Force DNS manual setting Primary IP Address <input type="text"/> Secondary IP Address <input type="text"/>
---	---

OK

IP Address

Type in private IP address for connecting to a local private network (Default: 192.168.1.1).

Subnet Mask

Type in an address code that determines the size of the network. (Default: 255.255.255.0/ 24)

RIP Protocol Control

Disable - deactivate the RIP protocol. It will lead to a stoppage of the exchange of routing information between routers. (Default)

Enable – activate the RIP protocol.

DHCP Server Configuration

DHCP stands for Dynamic Host Configuration Protocol. The router by factory default acts a DHCP server for your network so it automatically dispatch related IP settings to any local user configured as a DHCP client. It is highly recommended that you leave the router enabled as a DHCP server if you do not have a DHCP server for your network.

If you want to use another DHCP server in the network other than the Vigor Router's, you can let Relay Agent help you to redirect the DHCP request to the specified location.

Enable Server - Let the router assign IP address to every host in the LAN.

Disable Server – Let you manually assign IP address to every host in the LAN.

Relay Agent –Specify which subnet that DHCP server is located the relay agent should redirect the DHCP request to.

Start IP Address - Enter a value of the IP address pool for the DHCP server to start with when issuing IP addresses. If the 1st IP address of your router is 192.168.1.1, the starting IP address must be 192.168.1.2 or greater, but smaller than 192.168.1.254.

IP Pool Counts - Enter the maximum number of PCs that you want the DHCP server to assign IP addresses to. The default is 50

and the maximum is 253.

Gateway IP Address - Enter a value of the gateway IP address for the DHCP server. The value is usually as same as the 1st IP address of the router, which means the router is the default gateway.

DHCP Server IP Address for Relay Agent - Set the IP address of the DHCP server you are going to use so the Relay Agent can help to forward the DHCP request to the DHCP server.

DNS Server Configuration

DNS stands for Domain Name System. Every Internet host must have a unique IP address, also they may have a human-friendly, easy to remember name such as www.yahoo.com. The DNS server converts the user-friendly name into its equivalent IP address.

Force DNS manual setting - Force Vigor router to use DNS servers in this page instead of DNS servers given by the Internet Access server (PPPoE, PPTP, L2TP or DHCP server).

Primary IP Address - You must specify a DNS server IP address here because your ISP should provide you with usually more than one DNS Server. If your ISP does not provide it, the router will automatically apply default DNS Server IP address: 194.109.6.66 to this field.

Secondary IP Address - You can specify secondary DNS server IP address here because your ISP often provides you more than one DNS Server. If your ISP does not provide it, the router will automatically apply default secondary DNS Server IP address: 194.98.0.1 to this field.

The default DNS Server IP address can be found via Online Status:

System Status		System Uptime: 71:47:46	
LAN Status	Primary DNS: 194.109.6.66	Secondary DNS: 168.95.1.1	
IP Address	TX Packets	RX Packets	
192.168.1.1	347390	214004	

If both the Primary IP and Secondary IP Address fields are left empty, the router will assign its own IP address to local users as a DNS proxy server and maintain a DNS cache.

If the IP address of a domain name is already in the DNS cache, the router will resolve the domain name immediately. Otherwise, the router forwards the DNS query packet to the external DNS server by establishing a WAN (e.g. DSL/Cable) connection.

Details Page for LAN2/LAN3/LAN4

LAN >> General Setup

Lan 2 Ethernet TCP / IP and DHCP Setup

Network Configuration	DHCP Server Configuration
<input type="radio"/> Enable <input checked="" type="radio"/> Disable	<input checked="" type="radio"/> Enable Server <input type="radio"/> Disable Server
<input checked="" type="radio"/> For NAT Usage <input type="radio"/> For Routing Usage	Start IP Address <input type="text" value="192.168.3.10"/>
IP Address <input type="text" value="192.168.3.1"/>	IP Pool Counts <input type="text" value="100"/>
Subnet Mask <input type="text" value="255.255.255.0"/>	Gateway IP Address <input type="text" value="192.168.3.1"/>

OK

Enable/Disable

Click **Enable** to enable such configuration.

Click **Disable** to disable such configuration.

For NAT Usage

Click this radio button to invoke NAT function.

For Routing Usage

Click this radio button to invoke this function.

IP Address

Type in private IP address for connecting to a local private network (Default: 192.168.1.1).

Subnet Mask

Type in an address code that determines the size of the network. (Default: 255.255.255.0/ 24)

DHCP Server Configuration

DHCP stands for Dynamic Host Configuration Protocol. The router by factory default acts a DHCP server for your network so it automatically dispatch related IP settings to any local user configured as a DHCP client. It is highly recommended that you leave the router enabled as a DHCP server if you do not have a DHCP server for your network.

If you want to use another DHCP server in the network other than the Vigor Router's, you can let Relay Agent help you to redirect the DHCP request to the specified location.

Enable Server - Let the router assign IP address to every host in the LAN.

Disable Server – Let you manually assign IP address to every host in the LAN.

Start IP Address - Enter a value of the IP address pool for the DHCP server to start with when issuing IP addresses. If the 1st IP address of your router is 192.168.1.1, the starting IP address must be 192.168.1.2 or greater, but smaller than 192.168.1.254.

IP Pool Counts - Enter the maximum number of PCs that you want the DHCP server to assign IP addresses to. The default is 50 and the maximum is 253.

Gateway IP Address - Enter a value of the gateway IP address for the DHCP server. The value is usually as same as the 1st IP address of the router, which means the router is the default gateway.

Details Page for IP Routed Subnet

LAN >> General Setup

TCP/IP and DHCP Setup for IP Routed Subnet

Network Configuration <input type="radio"/> Enable <input checked="" type="radio"/> Disable For Routing Usage IP Address: <input type="text" value="192.168.2.1"/> Subnet Mask: <input type="text" value="255.255.255.0"/>	DHCP Server Configuration Start IP Address: <input type="text"/> IP Pool Counts: <input type="text" value="0"/> (max. 10) <input type="checkbox"/> Use LAN Port <input checked="" type="checkbox"/> P1 <input checked="" type="checkbox"/> P2 <input checked="" type="checkbox"/> Use MAC Address <table border="1"><thead><tr><th>Index</th><th>Matched MAC Address</th><th>given IP Address</th></tr></thead><tbody></tbody></table> MAC Address : <input type="text"/> : <input type="text"/> : <input type="text"/> : <input type="text"/> : <input type="text"/> : <input type="text"/> <input type="button" value="Add"/> <input type="button" value="Delete"/> <input type="button" value="Edit"/> <input type="button" value="Cancel"/>	Index	Matched MAC Address	given IP Address
Index	Matched MAC Address	given IP Address		

Enable/Disable

Click **Enable** to enable such configuration.

Click **Disable** to disable such configuration.

For NAT Usage

Click this radio button to invoke NAT function.

For Routing Usage

Click this radio button to invoke this function.

IP Address

Type in private IP address for connecting to a local private network (Default: 192.168.1.1).

Subnet Mask

Type in an address code that determines the size of the network. (Default: 255.255.255.0/ 24)

DHCP Server Configuration

DHCP stands for Dynamic Host Configuration Protocol. The router by factory default acts a DHCP server for your network so it automatically dispatch related IP settings to any local user configured as a DHCP client. It is highly recommended that you leave the router enabled as a DHCP server if you do not have a DHCP server for your network.

If you want to use another DHCP server in the network other than the Vigor Router's, you can let Relay Agent help you to redirect the DHCP request to the specified location.

Start IP Address - Enter a value of the IP address pool for the DHCP server to start with when issuing IP addresses. If the 1st IP address of your router is 192.168.1.1, the starting IP address must be 192.168.1.2 or greater, but smaller than 192.168.1.254.

IP Pool Counts - Enter the maximum number of PCs that you want the DHCP server to assign IP addresses to. The default is 50 and the maximum is 253.

Use LAN Port – Specify an IP for IP Route Subnet. If it is enabled, DHCP server will assign IP address automatically for the clients coming from P1 and/or P2. Please check the box of P1 and P2.

Use MAC Address - Check such box to specify MAC address.

MAC Address: Enter the MAC Address of the host one by one and click **Add** to create a list of hosts to be assigned, deleted or edited IP address from above pool. Set a list of MAC Address for 2nd DHCP server will help router to assign the correct IP address of the correct subnet to the correct host. So those hosts in 2nd subnet won't get an IP address belonging to 1st subnet.

Add – Type the MAC address in the boxes and click this button to add.

Delete – Click it to delete the selected MAC address.

Edit – Click it to edit the selected MAC address.

Cancel – Click it to cancel the job of adding, deleting and editing.

4.2.3 Static Route

Go to **LAN** to open setting page and choose **Static Route**.

[LAN >> Static Route Setup](#)

Static Route Configuration			Set to Factory Default View Routing Table		
Index	Destination Address	Status	Index	Destination Address	Status
1.	???	?	6.	???	?
2.	???	?	7.	???	?
3.	???	?	8.	???	?
4.	???	?	9.	???	?
5.	???	?	10.	???	?

Status: v --- Active, x --- Inactive, ? --- Empty

- Index** The number (1 to 10) under Index allows you to open next page to set up static route.
- Destination Address** Displays the destination address of the static route.
- Status** Displays the status of the static route.
- Viewing Routing Table** Displays the routing table for your reference.

[Diagnostics >> View Routing Table](#)

Current Running Routing Table			Refresh	
Key: C - connected, S - static, R - RIP, * - default, ~ - private				
*	0.0.0.0/	0.0.0.0 via 172.16.3.1,	WAN1	
C~	192.168.1.0/	255.255.255.0 is directly connected,	LAN	
C	172.16.3.0/	255.255.255.0 is directly connected,	WAN1	

Add Static Routes to Private and Public Networks

Here is an example of setting Static Route in Main Router so that user A and B locating in different subnet can talk to each other via the router. Assuming the Internet access has been configured and the router works properly:

- use the Main Router to surf the Internet.
- create a private subnet 192.168.10.0 using an internal Router A (192.168.1.2)
- create a public subnet 211.100.88.0 via an internal Router B (192.168.1.3).
- have set Main Router 192.168.1.1 as the default gateway for the Router A 192.168.1.2.

Before setting Static Route, user A cannot talk to user B for Router A can only forward recognized packets to its default gateway Main Router.

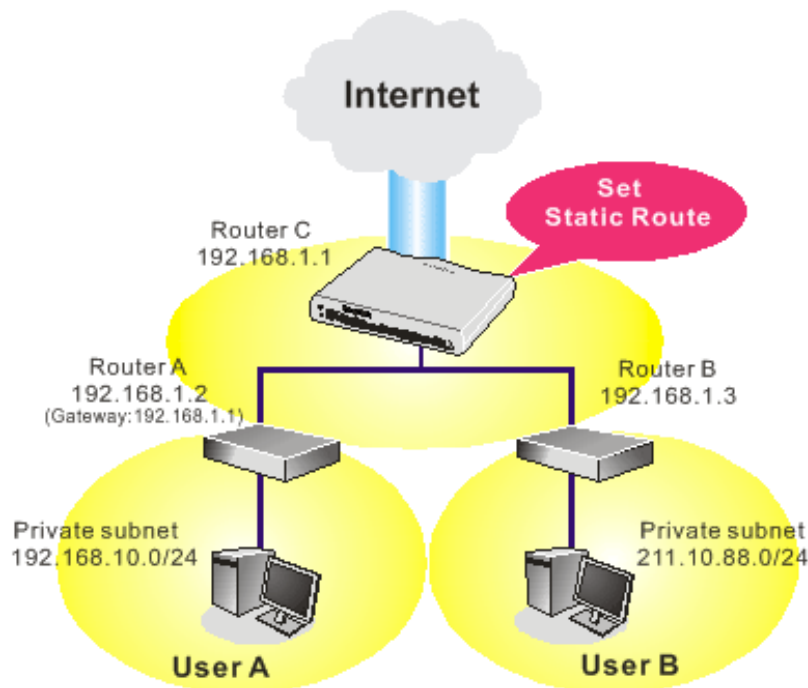

1. Go to **LAN** page and click **General Setup**, select 1st Subnet as the **RIP Protocol Control**. Then click the **OK** button.

Note: There are two reasons that we have to apply RIP Protocol Control on 1st Subnet. The first is that the LAN interface can exchange RIP packets with the neighboring routers via the 1st subnet (192.168.1.0/24). The second is that those hosts on the internal private subnets (ex. 192.168.10.0/24) can access the Internet via the router, and continuously exchange of IP routing information with different subnets.

2. Click the **LAN - Static Route** and click on the **Index Number 1**. Check the **Enable** box. Please add a static route as shown below, which regulates all packets destined to 192.168.10.0 will be forwarded to 192.168.1.2. Click **OK**.

LAN >> Static Route Setup

Index No. 1

<input checked="" type="checkbox"/> Enable	
Destination IP Address	192.168.10.0
Subnet Mask	255.255.255.0
Gateway IP Address	192.168.1.2
Network Interface	LAN

OK Cancel

- Return to **Static Route Setup** page. Click on another **Index Number** to add another static route as show below, which regulates all packets destined to 211.100.88.0 will be forwarded to 192.168.1.3.

LAN >> Static Route Setup

Index No. 1

<input checked="" type="checkbox"/> Enable	
Destination IP Address	211.100.88.0
Subnet Mask	255.255.255.0
Gateway IP Address	192.168.1.3
Network Interface	LAN

OK Cancel

- Go to **Diagnostics** and choose **Routing Table** to verify current routing table.

Diagnostics >> View Routing Table

Current Running Routing Table

| Refresh |

```
Key: C - connected, S - static, R - RIP, * - default, ~ - private
S~ 192.168.10.0/ 255.255.255.0 via 192.168.1.2, LAN
C~ 192.168.1.0/ 255.255.255.0 is directly connected, LAN
S~ 211.100.88.0/ 255.255.255.0 via 192.168.1.3, LAN
```

4.2.4 VLAN

Virtual LAN function provides you a very convenient way to manage hosts by grouping them based on the physical port. You can also manage the in/out rate of each port. Go to **LAN** page and select **VLAN**. The following page will appear. Click **Enable** to invoke VLAN function.

LAN >> VLAN Configuration

VLAN Configuration

Enable

	VLAN Tag			LAN				Wireless LAN				Subnet
	Enable	VID	Priority	P1	P2	P3	P4	SSID1	SSID2	SSID3	SSID4	
VLAN0	<input type="checkbox"/>	<input type="text" value="0"/>	<input type="text" value="0"/>	<input type="checkbox"/>	<input type="checkbox"/>	<input type="checkbox"/>	<input type="checkbox"/>	<input type="checkbox"/>	<input type="checkbox"/>	<input type="checkbox"/>	<input type="checkbox"/>	LAN 1
VLAN1	<input type="checkbox"/>	<input type="text" value="0"/>	<input type="text" value="0"/>	<input type="checkbox"/>	<input type="checkbox"/>	<input type="checkbox"/>	<input type="checkbox"/>	<input type="checkbox"/>	<input type="checkbox"/>	<input type="checkbox"/>	<input type="checkbox"/>	LAN 1
VLAN2	<input type="checkbox"/>	<input type="text" value="0"/>	<input type="text" value="0"/>	<input type="checkbox"/>	<input type="checkbox"/>	<input type="checkbox"/>	<input type="checkbox"/>	<input type="checkbox"/>	<input type="checkbox"/>	<input type="checkbox"/>	<input type="checkbox"/>	LAN 1
VLAN3	<input type="checkbox"/>	<input type="text" value="0"/>	<input type="text" value="0"/>	<input type="checkbox"/>	<input type="checkbox"/>	<input type="checkbox"/>	<input type="checkbox"/>	<input type="checkbox"/>	<input type="checkbox"/>	<input type="checkbox"/>	<input type="checkbox"/>	LAN 1
VLAN4	<input type="checkbox"/>	<input type="text" value="0"/>	<input type="text" value="0"/>	<input type="checkbox"/>	<input type="checkbox"/>	<input type="checkbox"/>	<input type="checkbox"/>	<input type="checkbox"/>	<input type="checkbox"/>	<input type="checkbox"/>	<input type="checkbox"/>	LAN 1
VLAN5	<input type="checkbox"/>	<input type="text" value="0"/>	<input type="text" value="0"/>	<input type="checkbox"/>	<input type="checkbox"/>	<input type="checkbox"/>	<input type="checkbox"/>	<input type="checkbox"/>	<input type="checkbox"/>	<input type="checkbox"/>	<input type="checkbox"/>	LAN 1
VLAN6	<input type="checkbox"/>	<input type="text" value="0"/>	<input type="text" value="0"/>	<input type="checkbox"/>	<input type="checkbox"/>	<input type="checkbox"/>	<input type="checkbox"/>	<input type="checkbox"/>	<input type="checkbox"/>	<input type="checkbox"/>	<input type="checkbox"/>	LAN 1
VLAN7	<input type="checkbox"/>	<input type="text" value="0"/>	<input type="text" value="0"/>	<input type="checkbox"/>	<input type="checkbox"/>	<input type="checkbox"/>	<input type="checkbox"/>	<input type="checkbox"/>	<input type="checkbox"/>	<input type="checkbox"/>	<input type="checkbox"/>	LAN 1

1. Tag based VLAN only applied for LAN Ports;
2. The checked Wireless LAN SSID will not has VLAN tagging function but regarded as joining VLAN group;
3. The set VLAN ID (VID) must be unique and not duplicate.

OK Clear Cancel

Note: Settings in this page only applied to LAN port but not WAN port.

VLAN Tag

Enable – Enable the function of VLAN with tag.

The router will add specific VLAN number to all packets on the LAN while sending them out.

Please type the tag value and specify the priority for the packets sending by LAN.

Disable – Disable the function of VLAN with tag.

VID – Type the value as the VLAN ID number. The range is form 0 to 4095.

Priority – Type the packet priority number for such VLAN. The range is from 0 to 7.

LAN

P1 – P4 – Check the LAN port(s) to be grouped under the selected VLAN.

Wireless LAN

SSID1 – SSID4 – Check the SSID box(es) for the wireless clients to be grouped under the selected VLAN.

Subnet

Choose one of them to make the selected VLAN mapping to the specified subnet only. For example, LAN1 is specified for VLAN0. It means that PCs grouped under VLAN0 can get the IP address(es) that specified by the subnet.

Note: Leave one VLAN untagged at least to prevent from not connecting to Vigor router due to unexpected error.

To add or remove a VLAN, please refer to the following example.

1. If, VLAN 0 is consisted of hosts linked to P1 and P2 and VLAN 1 is consisted of hosts linked to P3 and P4.

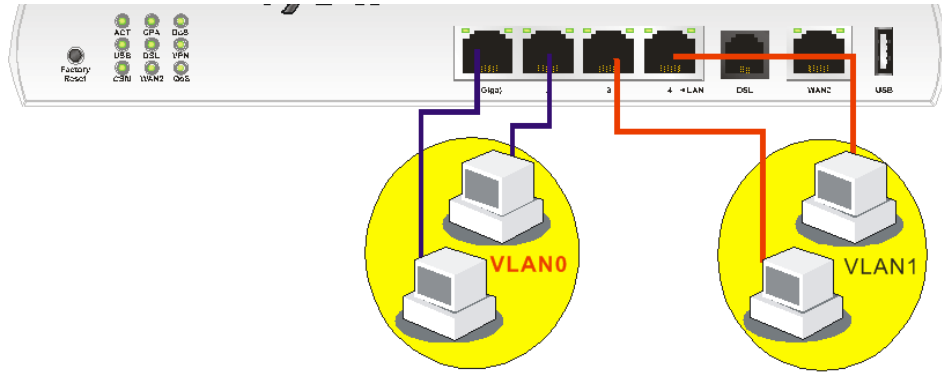

2. After checking the box to enable VLAN function, you will check the table according to the needs as shown below.

LAN >> VLAN Configuration

VLAN Configuration

Enable

	VLAN Tag			LAN				Wireless LAN				Subnet
	Enable	VID	Priority	P1	P2	P3	P4	SSID1	SSID2	SSID3	SSID4	
VLAN0	<input type="checkbox"/>	0	0	<input checked="" type="checkbox"/>	<input checked="" type="checkbox"/>	<input type="checkbox"/>	<input type="checkbox"/>	<input type="checkbox"/>	<input type="checkbox"/>	<input type="checkbox"/>	<input type="checkbox"/>	LAN 1
VLAN1	<input type="checkbox"/>	0	0	<input type="checkbox"/>	<input type="checkbox"/>	<input checked="" type="checkbox"/>	<input checked="" type="checkbox"/>	<input type="checkbox"/>	<input type="checkbox"/>	<input type="checkbox"/>	<input type="checkbox"/>	LAN 1
VLAN2	<input type="checkbox"/>	0	0	<input type="checkbox"/>	<input type="checkbox"/>	<input type="checkbox"/>	<input type="checkbox"/>	<input type="checkbox"/>	<input type="checkbox"/>	<input type="checkbox"/>	<input type="checkbox"/>	LAN 1
VLAN3	<input type="checkbox"/>	0	0	<input type="checkbox"/>	<input type="checkbox"/>	<input type="checkbox"/>	<input type="checkbox"/>	<input type="checkbox"/>	<input type="checkbox"/>	<input type="checkbox"/>	<input type="checkbox"/>	LAN 1
VLAN4	<input type="checkbox"/>	0	0	<input type="checkbox"/>	<input type="checkbox"/>	<input type="checkbox"/>	<input type="checkbox"/>	<input type="checkbox"/>	<input type="checkbox"/>	<input type="checkbox"/>	<input type="checkbox"/>	LAN 1
VLAN5	<input type="checkbox"/>	0	0	<input type="checkbox"/>	<input type="checkbox"/>	<input type="checkbox"/>	<input type="checkbox"/>	<input type="checkbox"/>	<input type="checkbox"/>	<input type="checkbox"/>	<input type="checkbox"/>	LAN 1
VLAN6	<input type="checkbox"/>	0	0	<input type="checkbox"/>	<input type="checkbox"/>	<input type="checkbox"/>	<input type="checkbox"/>	<input type="checkbox"/>	<input type="checkbox"/>	<input type="checkbox"/>	<input type="checkbox"/>	LAN 1
VLAN7	<input type="checkbox"/>	0	0	<input type="checkbox"/>	<input type="checkbox"/>	<input type="checkbox"/>	<input type="checkbox"/>	<input type="checkbox"/>	<input type="checkbox"/>	<input type="checkbox"/>	<input type="checkbox"/>	LAN 1

1. Tag based VLAN only applied for LAN Ports;
2. The checked Wireless LAN SSID will not has VLAN tagging function but regarded as joining VLAN group;
3. The set VLAN ID (VID) must be unique and not duplicate.

OK Clear Cancel

To remove VLAN, uncheck the needed box and click **OK** to save the results.

4.2.5 Bind IP to MAC

This function is used to bind the IP and MAC address in LAN to have a strengthening control in network. When this function is enabled, all the assigned IP and MAC address binding together cannot be changed. If you modified the binding IP or MAC address, it might cause you not access into the Internet.

Click **LAN** and click **Bind IP to MAC** to open the setup page.

LAN >> Bind IP to MAC

Bind IP to MAC

Enable
 Disable
 Strict Bind

ARP Table | [Select All](#) | [Sort](#) | [Refresh](#)

IP Address	Mac Address
192.168.1.10	E0-CB-4E-DA-48-79

IP Bind List | [Select All](#) | [Sort](#)

Index	IP Address	Mac Address
-------	------------	-------------

Add and Edit

IP Address

Mac Address : : : :

Note: IP-MAC binding presets DHCP Allocations.
If you select Strict Bind, unspecified LAN clients cannot access the Internet.

- Enable** Click this radio button to invoke this function. However, IP/MAC which is not listed in IP Bind List also can connect to Internet.
- Disable** Click this radio button to disable this function. All the settings on this page will be invalid.
- Strict Bind** Click this radio button to block the connection of the IP/MAC which is not listed in IP Bind List.
- ARP Table** This table is the LAN ARP table of this router. The information for IP and MAC will be displayed in this field. Each pair of IP and MAC address listed in ARP table can be selected and added to IP Bind List by clicking **Add** below.
- Select All** Click this link to select all the items in the ARP table.
- Sort** Reorder the table based on the IP address.
- Refresh** Refresh the ARP table listed below to obtain the newest ARP table information.
- Add and Edit**
- IP Address** – Type the IP address that will be used for the specified MAC address.
- Mac Address** – Type the MAC address that is used to bind with the assigned IP address.

IP Bind List	It displays a list for the IP bind to MAC information.
Add	It allows you to add the one you choose from the ARP table or the IP/MAC address typed in Add and Edit to the table of IP Bind List .
Edit	It allows you to edit and modify the selected IP address and MAC address that you create before.
Delete	You can remove any item listed in IP Bind List . Simply click and select the one, and click Delete . The selected item will be removed from the IP Bind List .

Note: Before you select **Strict Bind**, you have to bind one set of IP/MAC address for one PC. If not, no one of the PCs can access into Internet. And the web configurator of the router might not be accessed.

4.3 NAT

Usually, the router serves as an NAT (Network Address Translation) router. NAT is a mechanism that one or more private IP addresses can be mapped into a single public one. Public IP address is usually assigned by your ISP, for which you may get charged. Private IP addresses are recognized only among internal hosts.

When the outgoing packets destined to some public server on the Internet reach the NAT router, the router will change its source address into the public IP address of the router, select the available public port, and then forward it. At the same time, the router shall list an entry in a table to memorize this address/port-mapping relationship. When the public server response, the incoming traffic, of course, is destined to the router's public IP address and the router will do the inversion based on its table. Therefore, the internal host can communicate with external host smoothly.

The benefit of the NAT includes:

- **Save cost on applying public IP address and apply efficient usage of IP address.** NAT allows the internal IP addresses of local hosts to be translated into one public IP address, thus you can have only one IP address on behalf of the entire internal hosts.
- **Enhance security of the internal network by obscuring the IP address.** There are many attacks aiming victims based on the IP address. Since the attacker cannot be aware of any private IP addresses, the NAT function can protect the internal network.

On NAT page, you will see the private IP address defined in RFC-1918. Usually we use the 192.168.1.0/24 subnet for the router. As stated before, the NAT facility can map one or more IP addresses and/or service ports into different specified services. In other words, the NAT function can be achieved by using port mapping methods.

Below shows the menu items for NAT.

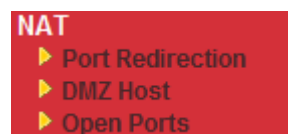

4.3.1 Port Redirection

Port Redirection is usually set up for server related service inside the local network (LAN), such as web servers, FTP servers, E-mail servers etc. Most of the case, you need a public IP address for each server and this public IP address/domain name are recognized by all users. Since the server is actually located inside the LAN, the network well protected by NAT of the router, and identified by its private IP address/port, the goal of Port Redirection function is to forward all access request with public IP address from external users to the mapping private IP address/port of the server.

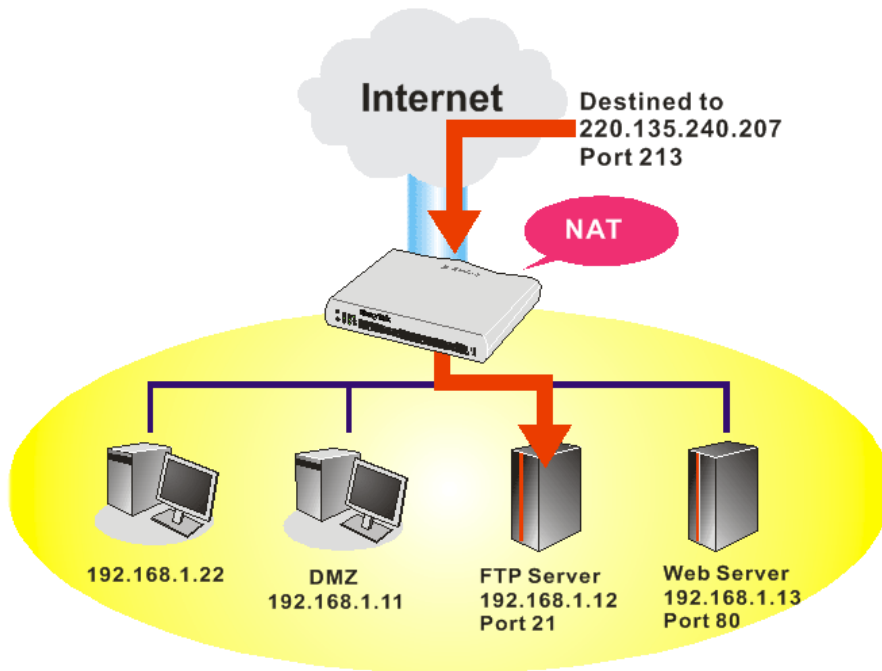

The port redirection can only apply to incoming traffic.

To use this function, please go to **NAT** page and choose **Port Redirection** web page. The **Port Redirection Table** provides 20 port-mapping entries for the internal hosts.

[NAT >> Port Redirection](#)

Port Redirection				Set to Factory Default
Index	Service Name	Public Port	Private IP	Status
1.				x
2.				x
3.				x
4.				x
5.				x
6.				x
7.				x
8.				x
9.				x
10.				x

<< [1-10](#) | [11-20](#) >> [Next](#) >>

Press any number under Index to access into next page for configuring port redirection.

Index No. 1

<input checked="" type="checkbox"/> Enable	
Mode	Range
Service Name	Single
Protocol	---
WAN IP	1.All
Public Port	0 -
Private IP	-
Private Port	0

Note: In "Range" Mode the End IP will be calculated automatically once the Public Port and Start IP have been entered.

OK Clear Cancel

Enable

Check this box to enable such port redirection setting.

Mode

Two options (Single and Range) are provided here for you to choose. To set a range for the specific service, select **Range**. In Range mode, if the public port (start port and end port) and the starting IP of private IP had been entered, the system will calculate and display the ending IP of private IP automatically.

Service Name

Enter the description of the specific network service.

Protocol

Select the transport layer protocol (TCP or UDP).

WAN IP

Select the WAN IP used for port redirection. There are eight WAN IP alias that can be selected and used for port redirection. The default setting is **All** which means all the incoming data from any port will be redirected to specified range of IP address and port.

Public Port

Specify which port can be redirected to the specified **Private IP and Port** of the internal host. If you choose **Range** as the port redirection mode, you will see two boxes on this field. Simply type the required number on the first box. The second one will be assigned automatically later.

Private IP

Specify the private IP address of the internal host providing the service. If you choose **Range** as the port redirection mode, you will see two boxes on this field. Type a complete IP address in the first box (as the starting point) and the fourth digits in the second box (as the end point).

Private Port

Specify the private port number of the service offered by the internal host.

Note that the router has its own built-in services (servers) such as Telnet, HTTP and FTP etc. Since the common port numbers of these services (servers) are all the same, you may need to reset the router in order to avoid confliction.

For example, the built-in web configurator in the router is with default port 80, which may conflict with the web server in the local network, http://192.168.1.13:80. Therefore, you need to **change the router's http port to any one other than the default port 80** to avoid conflict, such as 8080. This can be set in the **System Maintenance >>Management Setup**. You then

will access the admin screen of by suffixing the IP address with 8080, e.g., <http://192.168.1.1:8080> instead of port 80.

System Maintenance >> Management

Management Setup

<p>Management Access Control</p> <p><input checked="" type="checkbox"/> Allow management from the Internet</p> <p><input type="checkbox"/> FTP Server</p> <p><input checked="" type="checkbox"/> HTTP Server</p> <p><input checked="" type="checkbox"/> HTTPS Server</p> <p><input checked="" type="checkbox"/> Telnet Server</p> <p><input type="checkbox"/> SSH Server</p> <p><input checked="" type="checkbox"/> Disable PING from the Internet</p> <hr/> <p>Access List</p> <table border="1"> <thead> <tr> <th>List</th> <th>IP</th> <th>Subnet Mask</th> </tr> </thead> <tbody> <tr> <td>1</td> <td><input type="text"/></td> <td><input type="text"/></td> </tr> <tr> <td>2</td> <td><input type="text"/></td> <td><input type="text"/></td> </tr> <tr> <td>3</td> <td><input type="text"/></td> <td><input type="text"/></td> </tr> </tbody> </table>	List	IP	Subnet Mask	1	<input type="text"/>	<input type="text"/>	2	<input type="text"/>	<input type="text"/>	3	<input type="text"/>	<input type="text"/>	<p>Management Port Setup</p> <p><input checked="" type="radio"/> User Define Ports <input type="radio"/> Default Ports</p> <p>Telnet Port <input type="text" value="23"/> (Default: 23)</p> <p>HTTP Port <input type="text" value="80"/> (Default: 80)</p> <p>HTTPS Port <input type="text" value="443"/> (Default: 443)</p> <p>FTP Port <input type="text" value="21"/> (Default: 21)</p> <p>SSH Port <input type="text" value="22"/> (Default: 22)</p> <hr/> <p>SNMP Setup</p> <p><input type="checkbox"/> Enable SNMP Agent</p> <p>Get Community <input type="text" value="public"/></p> <p>Set Community <input type="text" value="private"/></p> <p>Manager Host IP <input type="text"/></p> <hr/> <p>Trap Community <input type="text" value="public"/></p> <p>Notification Host IP <input type="text"/></p> <p>Trap Timeout <input type="text" value="10"/> seconds</p>
List	IP	Subnet Mask											
1	<input type="text"/>	<input type="text"/>											
2	<input type="text"/>	<input type="text"/>											
3	<input type="text"/>	<input type="text"/>											

OK

4.3.2 DMZ Host

As mentioned above, **Port Redirection** can redirect incoming TCP/UDP or other traffic on particular ports to the specific private IP address/port of host in the LAN. However, other IP protocols, for example Protocols 50 (ESP) and 51 (AH), do not travel on a fixed port. Vigor router provides a facility **DMZ Host** that maps ALL unsolicited data on any protocol to a single host in the LAN. Regular web surfing and other such Internet activities from other clients will continue to work without inappropriate interruption. **DMZ Host** allows a defined internal user to be totally exposed to the Internet, which usually helps some special applications such as Netmeeting or Internet Games etc.

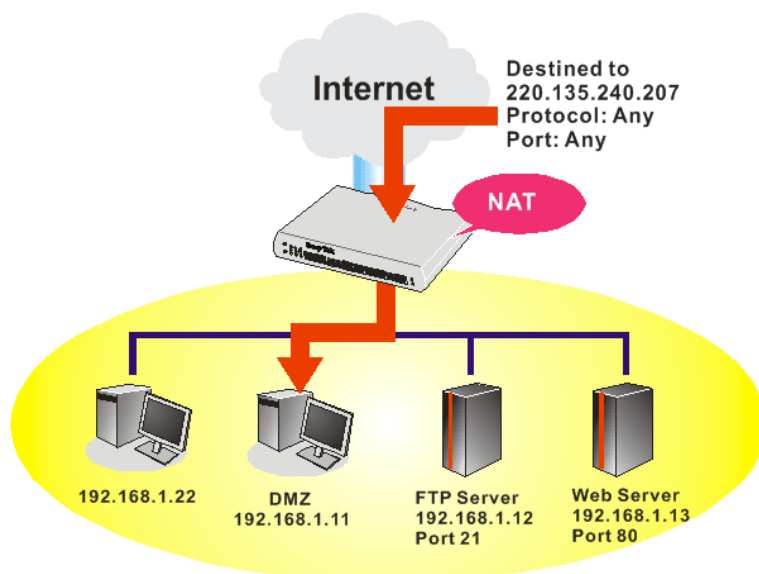

The security properties of NAT are somewhat bypassed if you set up DMZ host. We suggest you to add additional filter rules or a secondary firewall.

Click **DMZ Host** to open the following page:

NAT >> DMZ Host Setup

DMZ Host Setup

WAN1	WAN2	WAN3
<p>WAN 1</p> <p>None <input type="button" value="v"/></p> <p>Private IP <input type="text"/> <input type="button" value="Choose PC"/></p> <p>MAC Address of the True IP DMZ Host <input type="text" value="00.00.00.00.00.00"/></p> <p>Note: When a True-IP DMZ host is turned on, it will force the router's WAN connection to be always on.</p>		

DMZ Host for WAN2 and WAN3 is slightly different with WAN1. **Active True IP** selection is available for WAN1 only.

See the following figure.

NAT >> DMZ Host Setup

DMZ Host Setup

WAN1	WAN2	WAN3
	<p>WAN 2</p> <p>Enable <input type="checkbox"/></p> <p>Private IP <input type="text" value="0.0.0.0"/> <input type="button" value="Choose PC"/></p>	

If you previously have set up **WAN Alias** for **PPPoE** or **Static or Dynamic IP** mode in WAN2 interface, you will find them in **Aux. WAN IP** for your selection.

NAT >> DMZ Host Setup

DMZ Host Setup				
WAN1		WAN2		WAN3
WAN 2				
Index	Enable	Aux. WAN IP	Private IP	
1.	<input type="checkbox"/>	172.16.3.102	<input type="text" value="0.0.0.0"/>	<input type="button" value="Choose PC"/>
2.	<input type="checkbox"/>	172.16.3.200	<input type="text" value="0.0.0.0"/>	<input type="button" value="Choose PC"/>

Enable

Check to enable the DMZ Host function.

Private IP

Enter the private IP address of the DMZ host, or click Choose PC to select one.

Choose PC

Click this button and then a window will automatically pop up, as depicted below. The window consists of a list of private IP addresses of all hosts in your LAN network. Select one private IP address in the list to be the DMZ host.

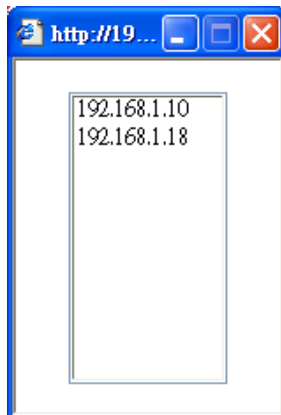

When you have selected one private IP from the above dialog, the IP address will be shown on the following screen. Click **OK** to save the setting.

DMZ Host Setup				
WAN1		WAN2		WAN3
WAN 2				
Index	Enable	Aux. WAN IP	Private IP	
1.	<input checked="" type="checkbox"/>	172.16.3.102	<input type="text" value="192.168.1.10"/>	<input type="button" value="Choose PC"/>
2.	<input type="checkbox"/>	172.16.3.200	<input type="text" value="0.0.0.0"/>	<input type="button" value="Choose PC"/>

4.3.3 Open Ports

Open Ports allows you to open a range of ports for the traffic of special applications.

Common application of Open Ports includes P2P application (e.g., BT, KaZaA, Gnutella, WinMX, eMule and others), Internet Camera etc. Ensure that you keep the application involved up-to-date to avoid falling victim to any security exploits.

Click **Open Ports** to open the following page:

[NAT >> Open Ports](#)

Open Ports Setup				Set to Factory Default
Index	Comment	WAN Interface	Local IP Address	Status
1.				X
2.				X
3.				X
4.				X
5.				X
6.				X
7.				X
8.				X
9.				X
10.				X

<< [1-10](#) | [11-20](#) >> [Next](#) >>

Index Indicate the relative number for the particular entry that you want to offer service in a local host. You should click the appropriate index number to edit or clear the corresponding entry.

Comment Specify the name for the defined network service.

Local IP Address Display the private IP address of the local host offering the service.

Status Display the state for the corresponding entry. X or V is to represent the **Inactive** or **Active** state.

To add or edit port settings, click one index number on the page. The index entry setup page will pop up. In each index entry, you can specify **10** port ranges for diverse services.

Index No. 1

<input checked="" type="checkbox"/> Enable Open Ports							
Comment		<input type="text" value="P2P"/>					
WAN Interface		<input type="text" value="WAN1"/>					
Local Computer		<input type="text" value="192.168.1.10"/>			<input type="button" value="Choose PC"/>		
	Protocol	Start Port	End Port		Protocol	Start Port	End Port
1.	TCP	4500	4700	6.	----	0	0
2.	UDP	4500	4700	7.	----	0	0
3.	----	0	0	8.	----	0	0
4.	----	0	0	9.	----	0	0
5.	----	0	0	10.	----	0	0

Enable Open Ports

Check to enable this entry.

Comment

Make a name for the defined network application/service.

WAN IP

Specify the WAN IP address that will be used for this entry. This setting is available when WAN IP Alias is configured.

Local Computer

Enter the private IP address of the local host or click **Choose PC** to select one.

Choose PC - Click this button and, subsequently, a window having a list of private IP addresses of local hosts will automatically pop up. Select the appropriate IP address of the local host in the list.

Protocol

Specify the transport layer protocol. It could be **TCP**, **UDP**, or **----** (none) for selection.

Start Port

Specify the starting port number of the service offered by the local host.

End Port

Specify the ending port number of the service offered by the local host.

4.4 Firewall

4.4.1 Basics for Firewall

While the broadband users demand more bandwidth for multimedia, interactive applications, or distance learning, security has been always the most concerned. The firewall of the Vigor router helps to protect your local network against attack from unauthorized outsiders. It also restricts users in the local network from accessing the Internet. Furthermore, it can filter out specific packets that trigger the router to build an unwanted outgoing connection.

Firewall Facilities

The users on the LAN are provided with secured protection by the following firewall facilities:

- User-configurable IP filter (Call Filter/ Data Filter).
- Stateful Packet Inspection (SPI): tracks packets and denies unsolicited incoming data
- Selectable Denial of Service (DoS) /Distributed DoS (DDoS) attacks protection

IP Filters

Depending on whether there is an existing Internet connection, or in other words “the WAN link status is up or down”, the IP filter architecture categorizes traffic into two: **Call Filter** and **Data Filter**.

- **Call Filter** - When there is no existing Internet connection, **Call Filter** is applied to all traffic, all of which should be outgoing. It will check packets according to the filter rules. If legal, the packet will pass. Then the router shall “**initiate a call**” to build the Internet connection and send the packet to Internet.
- **Data Filter** - When there is an existing Internet connection, **Data Filter** is applied to incoming and outgoing traffic. It will check packets according to the filter rules. If legal, the packet will pass the router.

The following illustrations are flow charts explaining how router will treat incoming traffic and outgoing traffic respectively.

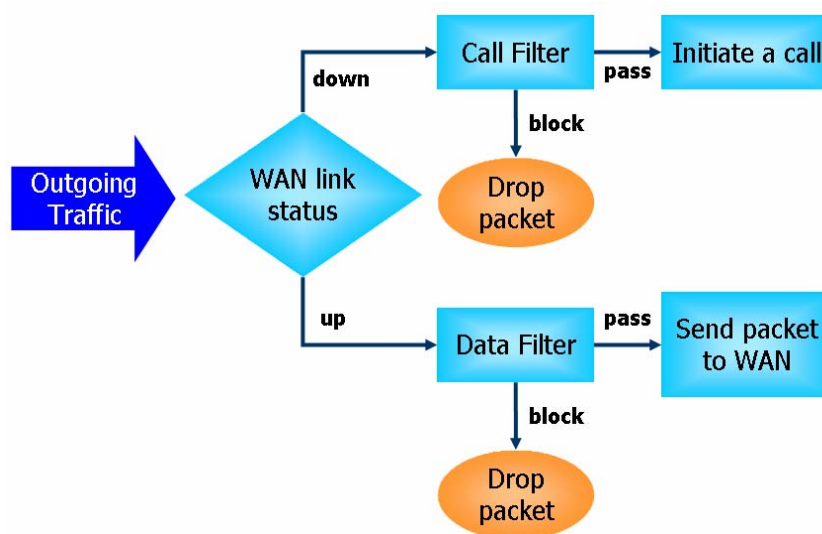

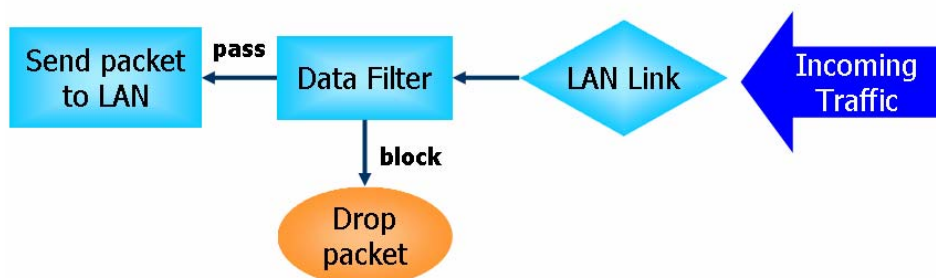

Stateful Packet Inspection (SPI)

Stateful inspection is a firewall architecture that works at the network layer. Unlike legacy static packet filtering, which examines a packet based on the information in its header, stateful inspection builds up a state machine to track each connection traversing all interfaces of the firewall and makes sure they are valid. The stateful firewall of Vigor router not just examine the header information also monitor the state of the connection.

Denial of Service (DoS) Defense

The **DoS Defense** functionality helps you to detect and mitigate the DoS attack. The attacks are usually categorized into two types, the flooding-type attacks and the vulnerability attacks. The flooding-type attacks will attempt to exhaust all your system's resource while the vulnerability attacks will try to paralyze the system by offending the vulnerabilities of the protocol or operation system.

The **DoS Defense** function enables the Vigor router to inspect every incoming packet based on the attack signature database. Any malicious packet that might duplicate itself to paralyze the host in the secure LAN will be strictly blocked and a Syslog message will be sent as warning, if you set up Syslog server.

Also the Vigor router monitors the traffic. Any abnormal traffic flow violating the pre-defined parameter, such as the number of thresholds, is identified as an attack and the Vigor router will activate its defense mechanism to mitigate in a real-time manner.

The below shows the attack types that DoS/DDoS defense function can detect:

- | | |
|----------------------|--------------------------|
| 1. SYN flood attack | 9. SYN fragment |
| 2. UDP flood attack | 10. Fraggle attack |
| 3. ICMP flood attack | 11. TCP flag scan |
| 4. Port Scan attack | 12. Tear drop attack |
| 5. IP options | 13. Ping of Death attack |
| 6. Land attack | 14. ICMP fragment |
| 7. Smurf attack | 15. Unknown protocol |
| 8. Trace route | |

Below shows the menu items for Firewall.

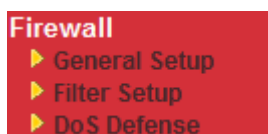

4.4.2 General Setup

General Setup allows you to adjust settings of IP Filter and common options. Here you can enable or disable the **Call Filter** or **Data Filter**. Under some circumstance, your filter set can be linked to work in a serial manner. So here you assign the **Start Filter Set** only. Also you can configure the **Log Flag** settings, **Apply IP filter to VPN incoming packets**, and **Accept incoming fragmented UDP packets**.

Click **Firewall** and click **General Setup** to open the general setup page.

General Setup Page

Such page allows you to enable / disable Call Filter and Data Filter, determine general rule for filtering the incoming and outgoing data.

Firewall >> General Setup

General Setup

General Setup Default Rule

Call Filter Enable Start Filter Set: Set#1

Disable

Data Filter Enable Start Filter Set: Set#2

Disable

Accept large incoming fragmented UDP or ICMP packets (for some games, ex. CS)

Enable Strict Security Firewall

OK Cancel

Call Filter

Check **Enable** to activate the Call Filter function. Assign a start filter set for the Call Filter.

Data Filter

Check **Enable** to activate the Data Filter function. Assign a start filter set for the Data Filter.

Accept large incoming...

Some on-line games (for example: Half Life) will use lots of fragmented UDP packets to transfer game data. Instinctively as a secure firewall, Vigor router will reject these fragmented packets to prevent attack unless you enable “**Accept large incoming fragmented UDP or ICMP Packets**”. By checking this box, you can play these kinds of on-line games. If security concern is in higher priority, you cannot enable “**Accept large incoming fragmented UDP or ICMP Packets**”.

Enable Strict Security Firewall

Check the box to enable such function.

All the packets, while transmitting through Vigor router, will be filtered by firewall settings configured by Vigor router if such feature is enabled. If the firewall system does not have any response (pass or block) for these packets, such as no response coming from web content filter, then the router's

firewall will block the packets directly.

Default Rule Page

Such page allows you to choose filtering profiles including QoS, Load-Balance policy, WCF, APP Enforcement, URL Content Filter, AI/AV, AS, for data transmission via Vigor router.

Firewall >> General Setup

General Setup

Application	Action/Profile	Syslog
Filter	Pass	<input type="checkbox"/>
Sessions Control	67 / 60000	<input type="checkbox"/>
Quality of Service	None	<input type="checkbox"/>
Load-Balance policy	Auto-Select	<input type="checkbox"/>
User Management	None	<input type="checkbox"/>
APP Enforcement	None	<input type="checkbox"/>
URL Content Filter	None	<input type="checkbox"/>
Web Content Filter	None	<input type="checkbox"/>

Advance Setting

Filter

Select **Pass** or **Block** for the packets that do not match with the filter rules.

Filter

Pass

Sessions Control

The number typed here is the total sessions of the packets that do not match the filter rule configured in this page. The default setting is 60000.

Quality of Service

Choose one of the QoS rules to be applied as firewall rule. For detailed information of setting QoS, please refer to the related section later.

None

Load-Balance Policy

Choose the WAN interface for applying Load-Balance Policy.

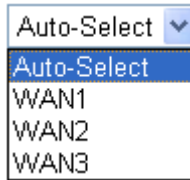

User Management

Such item is available only when **Rule-Based** is selected in **User Management>>General Setup**. The general firewall rule will be applied to the user/user group/all users specified here.

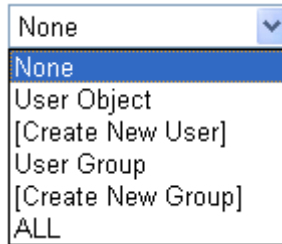

Note: When there is no user profile or group profile existed, **Create New User** or **Create New Group** item will appear for you to click to create a new one.

APP Enforcement

Select an **APP Enforcement** profile for global IM/P2P application blocking. If there is no profile for you to select, please choose **[Create New]** from the drop down list in this page to create a new profile. All the hosts in LAN must follow the standard configured in the **APP Enforcement** profile selected here. For detailed information, refer to the section of **APP Enforcement** profile setup. For troubleshooting needs, you can specify to record information for IM/P2P by checking the Log box. It will be sent to Syslog server. Please refer to section **Syslog/Mail Alert** for more detailed information.

URL Content Filter

Select one of the **URL Content Filter** profile settings (created in **CSM>>URL Content Filter**) for applying with this router. Please set at least one profile for choosing in **CSM>>URL Content Filter** web page first. Or choose **[Create New]** from the drop down list in this page to create a new profile. For troubleshooting needs, you can specify to record information for **URL Content Filter** by checking the Log box. It will be sent to Syslog server. Please refer to section **Syslog/Mail Alert** for more detailed information.

Web Content Filter

Select one of the **Web Content Filter** profile settings (created in **CSM>>Web Content Filter**) for applying with this router. Please set at least one profile for anti-virus in **CSM>>Web Content Filter** web page first. Or choose **[Create New]** from the drop down list in this page to create a new profile. For troubleshooting needs, you can specify to record information for **Web Content Filter** by checking the Log box. It will be sent to Syslog server. Please refer to section **Syslog/Mail Alert** for more detailed information.

Advance Setting

Click **Edit** to open the following window. However, it is **strongly recommended** to use the default settings here.

Firewall >> General Setup

Advance Setting

Codepage	ANSI(1252)-Latin I
Window size:	65535
Session timeout:	1440 Minute

OK Close

Codepage - This function is used to compare the characters among different languages. Choose correct codepage can help the system obtaining correct ASCII after decoding data from URL and enhance the correctness of URL Content Filter. The default value for this setting is ANSI 1252 Latin I. If you do not choose any codepage, no decoding job of URL will be processed. Please use the drop-down list to choose a codepage.

If you do not have any idea of choosing suitable codepage, please open Syslog. From Codepage Information of Setup dialog, you will see the recommended codepage listed on the dialog box.

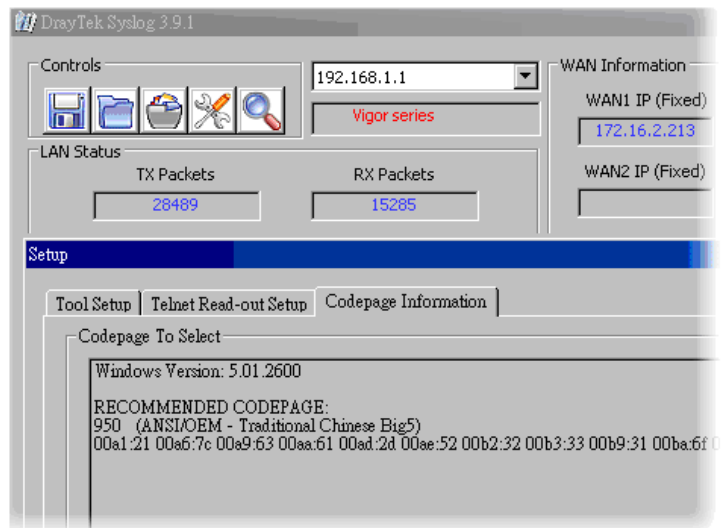

Window size – It determines the size of TCP protocol (0~65535). The more the value is, the better the performance will be. However, if the network is not stable, small value will be proper.

Session timeout – Setting timeout for sessions can make the best utilization of network resources.

4.4.3 Filter Setup

Click **Firewall** and click **Filter Setup** to open the setup page.

Firewall >> Filter Setup

Filter Setup		Set to Factory Default	
Set	Comments	Set	Comments
1.	Default Call Filter	7.	
2.	Default Data Filter	8.	
3.		9.	
4.		10.	
5.		11.	
6.		12.	

To edit or add a filter, click on the set number to edit the individual set. The following page will be shown. Each filter set contains up to 7 rules. Click on the rule number button to edit each rule. Check **Active** to enable the rule.

Firewall >> Filter Setup >> Edit Filter Set

Filter Set 1

Comments :

Filter Rule	Active	Comments	Move Up	Move Down
<input type="button" value="1"/>	<input checked="" type="checkbox"/>	Block NetBios		Down
<input type="button" value="2"/>	<input type="checkbox"/>		UP	Down
<input type="button" value="3"/>	<input type="checkbox"/>		UP	Down
<input type="button" value="4"/>	<input type="checkbox"/>		UP	Down
<input type="button" value="5"/>	<input type="checkbox"/>		UP	Down
<input type="button" value="6"/>	<input type="checkbox"/>		UP	Down
<input type="button" value="7"/>	<input type="checkbox"/>		UP	

Next Filter Set

Filter Rule Click a button numbered (1 ~ 7) to edit the filter rule. Click the button will open Edit Filter Rule web page. For the detailed information, refer to the following page.

Active Enable or disable the filter rule.

Comment Enter filter set comments/description. Maximum length is 23-character long.

Move Up/Down Use **Up** or **Down** link to move the order of the filter rules.

Next Filter Set Set the link to the next filter set to be executed after the current filter run. Do not make a loop with many filter sets.

To edit **Filter Rule**, click the **Filter Rule** index button to enter the **Filter Rule** setup page.

Filter Set 1 Rule 1

Check to enable the Filter Rule

Comments:

Index(1-15) in **Schedule** Setup: , , ,

Direction:

Source IP:

Destination IP:

Service Type:

Fragments:

Application	Action/Profile	Syslog
Filter:	<input type="text" value="Pass If No Further Match"/>	<input type="checkbox"/>
Branch to Other Filter Set:	<input type="text" value="None"/>	
Sessions Control	<input type="text" value="0 / 60000"/>	<input type="checkbox"/>
MAC Bind IP	<input type="text" value="Non-Strict"/>	<input type="checkbox"/>
Quality of Service	<input type="text" value="None"/>	<input type="checkbox"/>
Load-Balance policy	<input type="text" value="Auto-Select"/>	<input type="checkbox"/>
User Management	<input type="text" value="None"/>	<input type="checkbox"/>
APP Enforcement:	<input type="text" value="None"/>	<input type="checkbox"/>
URL Content Filter:	<input type="text" value="None"/>	<input type="checkbox"/>
Web Content Filter:	<input type="text" value="None"/>	<input type="checkbox"/>

Advance Setting

Check to enable the Filter Rule Check this box to enable the filter rule.

Comments Enter filter set comments/description. Maximum length is 14-character long.

Index(1-15) Set PCs on LAN to work at certain time interval only. You may choose up to 4 schedules out of the 15 schedules pre-defined in **Applications >> Schedule** setup. The default setting of this field is blank and the function will always work.

Direction Set the direction of packet flow. It is for **Data Filter** only. For the **Call Filter**, this setting is not available since **Call Filter** is only applied to outgoing traffic.

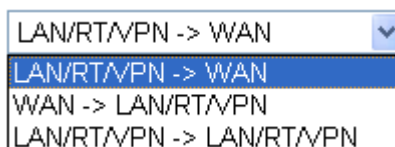

Note: RT means routing domain for 2nd subnet or other LAN.

Source/Destination IP Click **Edit** to access into the following dialog to choose the source/destination IP or IP ranges.

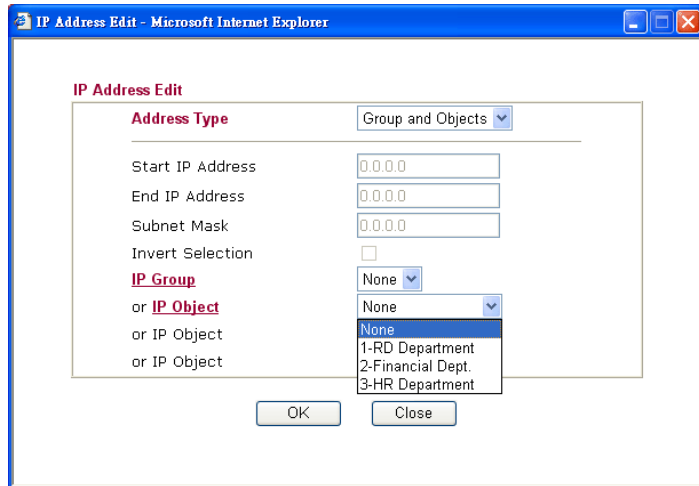

To set the IP address manually, please choose **Any Address/Single Address/Range Address/Subnet Address** as the Address Type and type them in this dialog. In addition, if you want to use the IP range from defined groups or objects, please choose **Group and Objects** as the Address Type.

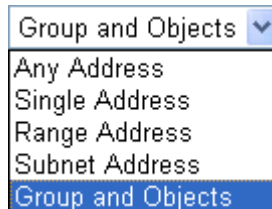

From the **IP Group** drop down list, choose the one that you want to apply. Or use the **IP Object** drop down list to choose the object that you want.

Service Type

Click **Edit** to access into the following dialog to choose a suitable service type.

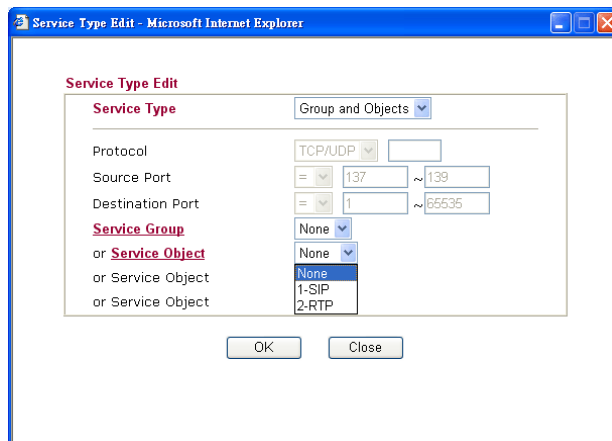

To set the service type manually, please choose **User defined** as the Service Type and type them in this dialog. In addition, if you want to use the service type from defined groups or objects, please choose **Group and Objects** as the Service Type.

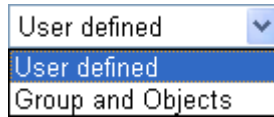

Protocol - Specify the protocol(s) which this filter rule will apply to.

Source/Destination Port –

(=) – when the first and last value are the same, it indicates one port; when the first and last values are different, it indicates a range for the port and available for this service type.

(!=) – when the first and last value are the same, it indicates all the ports except the port defined here; when the first and last values are different, it indicates that all the ports except the range defined here are available for this service type.

(>) – the port number greater than this value is available.

(<) – the port number less than this value is available for this profile.

Service Group/Object - Use the drop down list to choose the one that you want.

Fragments

Specify the action for fragmented packets. And it is used for **Data Filter** only.

Don't care -No action will be taken towards fragmented packets.

Unfragmented -Apply the rule to unfragmented packets.

Fragmented - Apply the rule to fragmented packets.

Too Short - Apply the rule only to packets that are too short to contain a complete header.

Filter

Specifies the action to be taken when packets match the rule.

Block Immediately - Packets matching the rule will be dropped immediately.

Pass Immediately - Packets matching the rule will be passed immediately.

Block If No Further Match - A packet matching the rule, and that does not match further rules, will be dropped.

Pass If No Further Match - A packet matching the rule, and that does not match further rules, will be passed through.

Branch to other Filter Set

If the packet matches the filter rule, the next filter rule will branch to the specified filter set. Select next filter rule to branch from the drop-down menu. Be aware that the router will apply the specified filter rule for ever and will not return to previous filter rule any more.

Sessions Control

The number typed here is the total sessions of the packets that do not match the filter rule configured in this page. The default setting is 60000.

MAC Bind IP

Strict – Make the MAC address and IP address settings

configured in **IP Object** for **Source IP** and **Destination IP** be bound for applying such filter rule.

No-Strict - no limitation.

Quality of Service

Choose one of the QoS rules to be applied as firewall rule. For detailed information of setting QoS, please refer to the related section later.

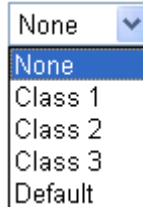

Load-Balance policy

Choose the WAN interface for applying Load-Balance Policy.

User Management

Such item is available only when **Rule-Based** is selected in User **Management>>General Setup**. The general firewall rule will be applied to the user/user group/all users specified here.

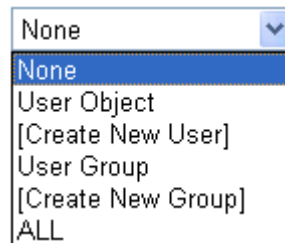

Note: When there is no user profile or group profile existed, **Create New User** or **Create New Group** item will appear for you to click to create a new one.

APP Enforcement

Select an **APP Enforcement** profile for global IM/P2P application blocking. If there is no profile for you to select, please choose **[Create New]** from the drop down list in this page to create a new profile. All the hosts in LAN must follow the standard configured in the **APP Enforcement** profile selected here. For detailed information, refer to the section of **APP Enforcement** profile setup. For troubleshooting needs, you can specify to record information for IM/P2P by checking the Log box. It will be sent to Syslog server. Please refer to section **Syslog/Mail Alert** for more detailed information.

URL Content Filter

Select one of the **URL Content Filter** profile settings (created in **CSM>> URL Content Filter**) for applying with this router. Please set at least one profile for choosing in **CSM>> URL Content Filter** web page first. Or choose **[Create New]** from the drop down list in this page to create a new profile. For troubleshooting needs, you can specify to record information for **URL Content Filter** by checking the Log box. It will be sent to Syslog server. Please refer to section **Syslog/Mail Alert** for more detailed information.

Web Content Filter

Select one of the **Web Content Filter** profile settings (created in **CSM>> Web Content Filter**) for applying with this router. Please set at least one profile for anti-virus in **CSM>> Web**

Content Filter web page first. Or choose [**Create New**] from the drop down list in this page to create a new profile. For troubleshooting needs, you can specify to record information for **Web Content Filter** by checking the Log box. It will be sent to Syslog server. Please refer to section **Syslog/Mail Alert** for more detailed information.

Advance Setting

Click **Edit** to open the following window. However, it is **strongly recommended** to use the default settings here.

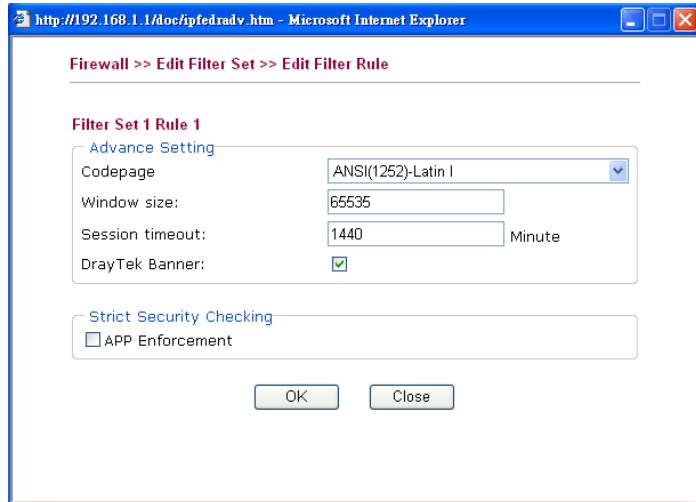

Codepage - This function is used to compare the characters among different languages. Choose correct codepage can help the system obtaining correct ASCII after decoding data from URL and enhance the correctness of URL Content Filter. The default value for this setting is ANSI 1252 Latin I. If you do not choose any codepage, no decoding job of URL will be processed. Please use the drop-down list to choose a codepage.

If you do not have any idea of choosing suitable codepage, please open Syslog. From Codepage Information of Setup dialog, you will see the recommended codepage listed on the dialog box.

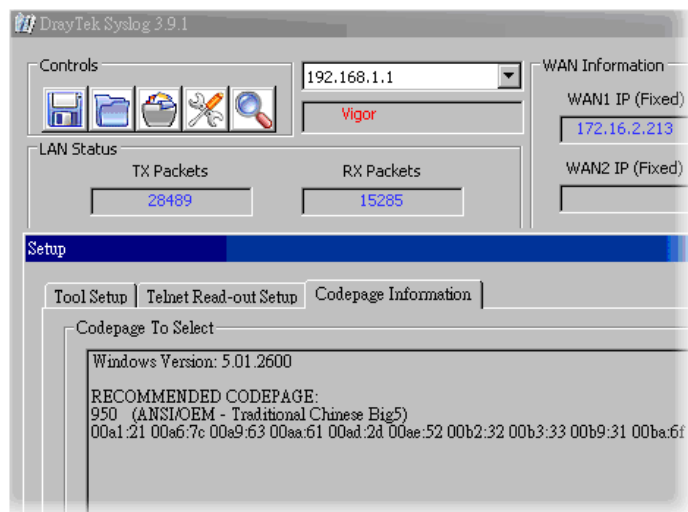

Window size – It determines the size of TCP protocol (0~65535). The more the value is, the better the performance

will be. However, if the network is not stable, small value will be proper.

Session timeout—Setting timeout for sessions can make the best utilization of network resources. However, Queue timeout is configured for TCP protocol only; session timeout is configured for the data flow which matched with the firewall rule.

DrayTek Banner – Please uncheck this box and the following screen will not be shown for the unreachable web page. The default setting is Enabled.

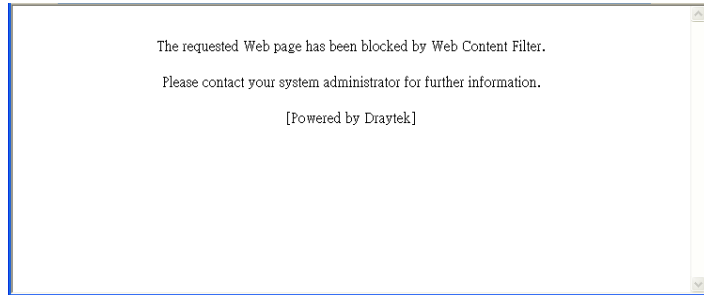

Strict Security Checking - All the packets, while transmitting through Vigor router, will be filtered by firewall settings configured by Vigor router if Strict Security Firewall is enabled. If the firewall system does not have any response (pass or block) for these packets, such as no response coming from Anti-Spam server, then the router's firewall will block the packets directly.

In addition, you can restrict the strict security checking just be done by specified server and conditions such as Anti-Virus, Anti-Spam, In-Sequence and APP Enforcement. Thus, the packets not only must be filtered by general rules by Firewall, but also must be filtered by the items selected in Strict Security Checking. Such work can ensure the data security transferring via network.

APP Enforcement – Check this box to execute the critical checking for all the files transferred via IM/P2P.

Example

As stated before, all the traffic will be separated and arbitrated using on of two IP filters: call filter or data filter. You may preset 12 call filters and data filters in **Filter Setup** and even link them in a serial manner. Each filter set is composed by 7 filter rules, which can be further defined. After that, in **General Setup** you may specify one set for call filter and one set for data filter to execute first.

The screenshots illustrate the configuration process for firewall filter sets and rules:

- General Setup:** Shows the 'General Setup' tab where 'Call Filter' and 'Data Filter' are both enabled. The 'Start Filter Set' dropdowns are set to 'Set#1' and 'Set#2' respectively.
- Filter Setup:** A table listing 12 filter sets. The first two are highlighted:

Set	Comments	Set	Comments
1	Default Call Filter	7	
2	Default Data Filter	8	
3		9	
4		10	
5		11	
6		12	
- Edit Filter Set:** Shows 'Filter Set 1' with 7 rules. Rule 1 is highlighted with a red box.

Filter Rule	Active	Comments	Move Up	Move Down
1	<input checked="" type="checkbox"/>	Block NetBios		Down
2	<input type="checkbox"/>		UP	Down
3	<input type="checkbox"/>		UP	Down
4	<input type="checkbox"/>		UP	Down
5	<input type="checkbox"/>		UP	Down
6	<input type="checkbox"/>		UP	Down
7	<input type="checkbox"/>		UP	Down
- Edit Filter Rule:** Shows the configuration for 'Filter Set 1 Rule 1'. Key settings include:
 - Check to enable the Filter Rule:
 - Comments: Block NetBios
 - Direction: LAN/RT/VPN -> WAN
 - Source IP: Any
 - Destination IP: Any
 - Service Type: TCP/UDP, Port: from 137-139 to undefined
 - Fragments: Don't Care
 - Action Profile: Pass if No Further Match

4.4.4 DoS Defense

As a sub-functionality of IP Filter/Firewall, there are 15 types of detect/ defense function in the **DoS Defense** setup. The DoS Defense functionality is disabled for default.

Click **Firewall** and click **DoS Defense** to open the setup page.

Firewall >> DoS defense Setup

DoS defense Setup

Enable DoS Defense

<input type="checkbox"/> Enable SYN flood defense	Threshold	<input type="text" value="50"/>	packets / sec
	Timeout	<input type="text" value="10"/>	sec
<input type="checkbox"/> Enable UDP flood defense	Threshold	<input type="text" value="150"/>	packets / sec
	Timeout	<input type="text" value="10"/>	sec
<input type="checkbox"/> Enable ICMP flood defense	Threshold	<input type="text" value="50"/>	packets / sec
	Timeout	<input type="text" value="10"/>	sec
<input type="checkbox"/> Enable Port Scan detection	Threshold	<input type="text" value="150"/>	packets / sec
<input type="checkbox"/> Block IP options	<input type="checkbox"/> Block TCP flag scan		
<input type="checkbox"/> Block Land	<input type="checkbox"/> Block Tear Drop		
<input type="checkbox"/> Block Smurf	<input type="checkbox"/> Block Ping of Death		
<input type="checkbox"/> Block trace route	<input type="checkbox"/> Block ICMP fragment		
<input type="checkbox"/> Block SYN fragment	<input type="checkbox"/> Block UnknownProtocol		
<input type="checkbox"/> Block Fraggle Attack			

Enable DoS defense function to prevent the attacks from hacker or crackers.

Enable Dos Defense

Check the box to activate the DoS Defense Functionality.

Select All

Click this button to select all the items listed below.

Enable SYN flood defense

Check the box to activate the SYN flood defense function. Once detecting the Threshold of the TCP SYN packets from the Internet has exceeded the defined value, the Vigor router will start to randomly discard the subsequent TCP SYN packets for a period defined in Timeout. The goal for this is prevent the TCP SYN packets' attempt to exhaust the limited-resource of Vigor router. By default, the threshold and timeout values are set to 50 packets per second and 10 seconds, respectively.

Enable UDP flood defense

Check the box to activate the UDP flood defense function. Once detecting the Threshold of the UDP packets from the Internet has exceeded the defined value, the Vigor router will start to randomly discard the subsequent UDP packets for a period defined in Timeout. The default setting for threshold and timeout are 150 packets per second and 10 seconds, respectively.

Enable ICMP flood defense

Check the box to activate the ICMP flood defense function. Similar to the UDP flood defense function, once if the Threshold of ICMP packets from Internet has exceeded the defined value, the router will discard the ICMP echo requests

coming from the Internet. The default setting for threshold and timeout are 50 packets per second and 10 seconds, respectively.

Enable PortScan detection

Port Scan attacks the Vigor router by sending lots of packets to many ports in an attempt to find ignorant services would respond. Check the box to activate the Port Scan detection. Whenever detecting this malicious exploration behavior by monitoring the port-scanning Threshold rate, the Vigor router will send out a warning. By default, the Vigor router sets the threshold as 150 packets per second.

Block IP options

Check the box to activate the Block IP options function. The Vigor router will ignore any IP packets with IP option field in the datagram header. The reason for limitation is IP option appears to be a vulnerability of the security for the LAN because it will carry significant information, such as security, TCC (closed user group) parameters, a series of Internet addresses, routing messages...etc. An eavesdropper outside might learn the details of your private networks.

Block Land

Check the box to enforce the Vigor router to defense the Land attacks. The Land attack combines the SYN attack technology with IP spoofing. A Land attack occurs when an attacker sends spoofed SYN packets with the identical source and destination addresses, as well as the port number to victims.

Block Smurf

Check the box to activate the Block Smurf function. The Vigor router will ignore any broadcasting ICMP echo request.

Block trace router

Check the box to enforce the Vigor router not to forward any trace route packets.

Block SYN fragment

Check the box to activate the Block SYN fragment function. The Vigor router will drop any packets having SYN flag and more fragment bit set.

Block Fraggle Attack

Check the box to activate the Block fraggle Attack function. Any broadcast UDP packets received from the Internet is blocked. Activating the DoS/DDoS defense functionality might block some legal packets. For example, when you activate the fraggle attack defense, all broadcast UDP packets coming from the Internet are blocked. Therefore, the RIP packets from the Internet might be dropped.

Block TCP flag scan

Check the box to activate the Block TCP flag scan function. Any TCP packet with anomaly flag setting is dropped. Those scanning activities include *no flag scan*, *FIN without ACK scan*, *SYN FINscan*, *Xmas scan* and *full Xmas scan*.

Block Tear Drop

Check the box to activate the Block Tear Drop function. Many machines may crash when receiving ICMP datagrams (packets) that exceed the maximum length. To avoid this type of attack, the Vigor router is designed to be capable of discarding any fragmented ICMP packets with a length greater than 1024 octets.

Block Ping of Death

Check the box to activate the Block Ping of Death function. This attack involves the perpetrator sending overlapping packets to the target hosts so that those target hosts will hang

once they re-construct the packets. The Vigor routers will block any packets realizing this attacking activity.

Block ICMP Fragment

Check the box to activate the Block ICMP fragment function. Any ICMP packets with more fragment bit set are dropped.

Block Unknown Protocol

Check the box to activate the Block Unknown Protocol function. Individual IP packet has a protocol field in the datagram header to indicate the protocol type running over the upper layer. However, the protocol types greater than 100 are reserved and undefined at this time. Therefore, the router should have ability to detect and reject this kind of packets.

Warning Messages

We provide Syslog function for user to retrieve message from Vigor router. The user, as a Syslog Server, shall receive the report sending from Vigor router which is a Syslog Client.

All the warning messages related to **DoS Defense** will be sent to user and user can review it through Syslog daemon. Look for the keyword **DoS** in the message, followed by a name to indicate what kind of attacks is detected.

System Maintenance >> SysLog / Mail Alert Setup

SysLog / Mail Alert Setup

SysLog Access Setup		Mail Alert Setup	
<input checked="" type="checkbox"/> Enable		<input checked="" type="checkbox"/> Enable	<input type="button" value="Send a test e-mail"/>
Server IP Address	<input type="text"/>	SMTP Server	<input type="text"/>
Destination Port	<input type="text" value="514"/>	Mail To	<input type="text"/>
Enable syslog message:		Return-Path	<input type="text"/>
<input checked="" type="checkbox"/> Firewall Log		<input type="checkbox"/> Authentication	
<input checked="" type="checkbox"/> VPN Log		User Name	<input type="text"/>
<input checked="" type="checkbox"/> User Access Log		Password	<input type="text"/>
<input checked="" type="checkbox"/> Call Log		Enable E-Mail Alert:	
<input checked="" type="checkbox"/> WAN Log		<input checked="" type="checkbox"/> DoS Attack	
<input checked="" type="checkbox"/> Router/DSL information		<input checked="" type="checkbox"/> IM-P2P	

OK Clear Cancel

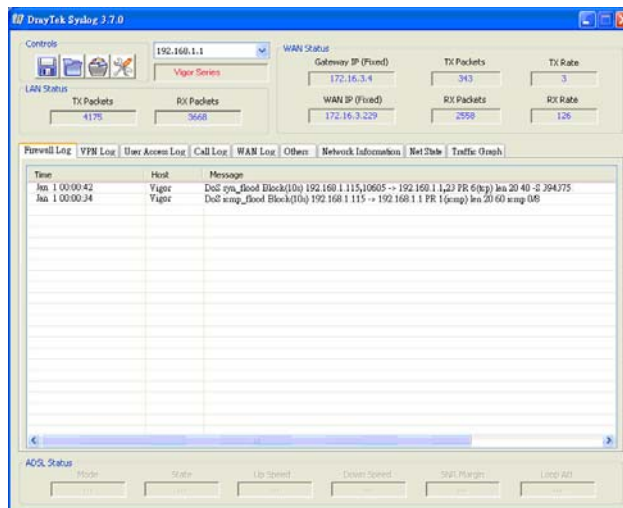

4.5 User Management

User Management is a security feature which disallows any IP traffic (except DHCP-related packets) from a particular host until that host has correctly supplied a valid username and password. Instead of managing with IP address/MAC address, User Management function manages hosts with user account. Network administrator can give different firewall policies or rules for different hosts with different User Management accounts. This is more flexible and convenient for network management. Not only offering the basic checking for Internet access, User Management also provides additional firewall rules, e.g. CSM checking for protecting hosts.

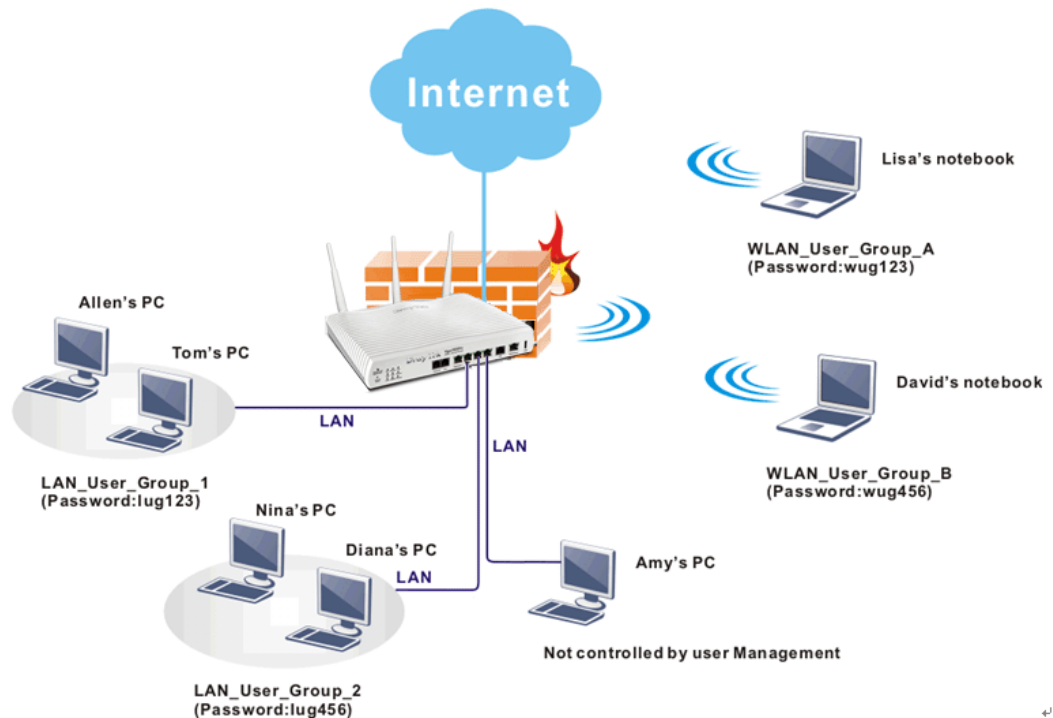

Note: Filter rules configured under Firewall usually are applied to the host (the one that the router installed) only. With user management, the rules can be applied to every user connected to the router with customized profiles.

Note: If **Transparency Mode** is selected in **Firewall>>General Setup**, User Management cannot be used any more. Please uncheck Transparency Mode first if you want to utilize user management to handle users in LAN, WAN or WLAN.

- User Management**
- ▶ General Setup
- ▶ User Profile
- ▶ User Group
- ▶ User Online Status

4.5.1 General Setup

General Setup can determine the standard (rule-based or user-based) for the users controlled by User Management. The mode (standard) selected here will influence the contents of the filter rule(s) applied to every user.

General Setup

Mode:

Notice :

1. User Management will refer to active rules in Data Filter as whitelists and blacklists in user-based firewall mode.
2. Users match the above lists will not be required for authentication. The firewall rules policy will still valid.
3. Otherwise, authentication required for users not matched the above lists. The firewall rules designated in the user profile's policy will still valid.

Welcome Message (Max 255 characters) [Preview](#) | [Set to Factory Default](#) |

```
<body stats=1><script language='javascript'>
window.location='http://www.draytek.com' </script></body>
```

OK Clear Cancel

Mode

There are two modes offered here for you to choose. Each mode will bring different filtering effect to the users involved.

User-Based - If you choose such mode, the router will apply the filter rules configured in **User Management>>User Profile** to the users.

Rule-Based –If you choose such mode, the router will apply the filter rules configured in **Firewall>>General Setup** and **Filter Rule** to the users.

4.5.2 User Profile

This page allows you to set customized profiles (up to 200) which will be applied for users controlled under **User Management**. Simply open **User Management>>User Profile**.

[User Management >> User Profile](#)

User Profile Table		Set to Factory Default	
Profile	Name	Profile	Name
1.	admin	17.	
2.	System Reservation	18.	
3.	LAN_User_Group_1	19.	
4.	WLAN_User_Group_A	20.	
5.	WLAN_User_Group_B	21.	
6.		22.	
7.		23.	
8.		24.	
9.		25.	
10.		26.	
11.		27.	
12.		28.	
13.		29.	
14.		30.	
15.		31.	
16.		32.	

[<< 1-32 | 33-64 | 65-96 | 97-128 | 129-160 | 161-192 | 193-200 >>](#)
[Next >>](#)

To set the user profile, please click any index number link to open the following page. Notice that profile 1 (**admin**) and profile 2 (**System Reservation**) are factory default settings. Profile 2 is reserved for future use.

[User Management >> User Profile](#)

Profile Index 3

<input checked="" type="checkbox"/> Enable this account	
User Name	<input type="text" value="LAN_User_Group_1"/>
Password	<input type="password"/>
Confirm Password	<input type="password"/>
Idle Timeout	<input type="text" value="10"/> min(s) 0:Unlimited
Max User Login	<input type="text" value="0"/> 0:Unlimited
External Server Authentication	<input type="text" value="None"/>
Log	<input type="text" value="None"/>
Pop Browser Tracking Window	<input checked="" type="checkbox"/>
Authentication	<input checked="" type="checkbox"/> Web <input checked="" type="checkbox"/> Alert Tool <input checked="" type="checkbox"/> Telnet
<input type="checkbox"/> Enable Time Quota	<input type="text" value="0"/> min(s) <input type="button" value="Refresh"/> , <input type="button" value="Add"/> more <input type="text" value="0"/> min
Index(1-15) in Schedule Setup:	<input type="text"/> , <input type="text"/> , <input type="text"/> , <input type="text"/>

Enable this account

Check this box to enable such user profile.

User Name

Type a name for such user profile (e.g., *LAN_User_Group_1*, *WLAN_User_Group_A*, *WLAN_User_Group_B*, etc). When a

user tries to access Internet through this router, an authentication step must be performed first. The user has to type the User Name specified here to pass the authentication. When the user passes the authentication, he/she can access Internet via this router. However the accessing operation will be restricted with the conditions configured in this user profile.

Password

Type a password for such profile (e.g., *lug123*, *wug123*, *wug456*, etc). When a user tries to access Internet through this router, an authentication step must be performed first. The user has to type the password specified here to pass the authentication. When the user passes the authentication, he/she can access Internet via this router with the limitation configured in this user profile.

Confirm Password

Type the password again for confirmation.

Idle Timeout

If the user is idle over the limitation of the timer, the **network connection will be stopped for such user**. By default, the Idle Timeout is set to 10 minutes.

Max User Login

Such profile can be used by many users. You can set the limitation for the number of users accessing Internet with the conditions of such profile. The default setting is 0 which means no limitation in the number of users.

Policy

It is available only when **User-Based** mode selected in **User Management>>General Setup**.

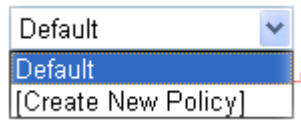

Default – If you choose such item, the filter rules pre-configured in **Firewall** can be adopted for such user profile.

Create New Policy – If you choose such item, the following page will be popped up for you to define another filter rule as a new policy.

Firewall >> Edit Filter Set >> Edit Filter Rule

Filter Set 1 Rule 2

Comments:

Index(1-15) in **Schedule** Setup: , , ,

Direction: LAN/RT/VPN -> WAN

Source IP:

Destination IP:

Service Type:

Fragments: Don't Care

For the detailed configuration, simply refer to **Firewall>>Filter Rule**. The firewall filter rules that are not selected in **Firewall>>General>>Default rule** can be available for use in **User Management>>User Profile**.

External Service

The router will authenticate the dial-in user by itself or by

Authentication

external service such as LDAP server or Radius server. If LDAP or Radius is selected here, it is not necessary to configure the password setting above.

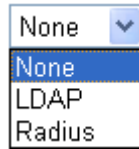
**Log**

Time of login/log out, block/unblock for the user(s) can be sent to and displayed in Syslog. Please choose any one of the log items to take down relational records for the user(s).

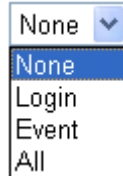
**Pop Browser Tracking Window**

If such function is enabled, a pop up window will be displayed on the screen with time remaining for connection if Idle Timeout is set. However, the system will update the time periodically to keep the connection always on. Thus, Idle Timeout will not interrupt the network connection.

Authentication

Any user (from LAN side or WLAN side) tries to connect to Internet via Vigor router must be authenticated by the router first. There are three ways offered by the router for the user to choose for authentication.

Web – If it is selected, the use can type the URL of the router from any browser. Then, a login window will be popped up and ask the user to type the user name and password for authentication. If succeed, a **Welcome Message** (configured in **User Management >> General Setup**) will be displayed. After authentication, the destination URL (if requested by the user) will be guided automatically by the router.

Alert Tool – If it is selected, the user can open Alert Tool and type the user name and password for authentication. A window with remaining time of connection for such user will be displayed. Next, the user can access Internet through any browser on Windows. Note that Alert Tool can be downloaded from DrayTek web site.

Telnet – If it is selected, the user can use Telnet command to perform the authentication job.

Enable Time Quota

Time quota means the total connection time allowed by the router for the user with such profile. Check the box to enable the function of time quota. The first box displays the remaining time of the network connection. The second box allows to type the number of time (unit is minute) which is available for the user (using such profile) to access Internet.

Refresh – Click this button to recalculate the time quota.

Add – Click this box to set the time quota for such profile.

Index (1-15) in Schedule

You can type in four sets of time schedule for your request.

Setup

All the schedules can be set previously in **Application >> Schedule** web page and you can use the number that you have set in that web page.

4.5.3 User Group

This page allows you to bind several user profiles into one group. These groups will be used in **Firewall>>General Setup** as part of filter rules.

User Group Table: | [Set to Factory Default](#) |

Index	Name	Index	Name
1.		17.	
2.		18.	
3.		19.	
4.		20.	
5.		21.	
6.		22.	
7.		23.	
8.		24.	
9.		25.	
10.		26.	
11.		27.	
12.		28.	
13.		29.	
14.		30.	
15.		31.	
16.		32.	

Please click any index number link to open the following page.

[User Management >> User Group](#)

Profile Index : 1

Name:

Available User Objects

- 1-admin
- 2-System Reservation
- 3-LAN_User_Group_1
- 4-WLAN_User_Group_A
- 5-WLAN_User_Group_B

Selected User Objects(Max 32 Objects)

Name

Type a name for this user group.

Available User Objects

You can gather user profiles (objects) from **User Profile** page within one user group. All the available user objects that you have created will be shown in this box. Notice that user object, Admin and Dial-In User are factory settings. User defined profiles will be numbered with 3, 4, 5 and so on.

Selected Keyword

Click button to add the selected user objects in this

Objects box.

4.5.4 User Online Status

This page displays the user(s) connected to the router and refreshes the connection status in an interval of several seconds.

User Management >> User Online Status

Current Time : 10-27 06:24:50 Refresh Seconds: 10 Page: 1 | Refresh |

Index	Active User	IP Address	Last Login Time	Expired Time	Idle Time	Action
1	admin	192.168.1.10	10-27 03:57:23	Unlimited	Unlimited	Block Logout

Total Number : 1

Refresh Seconds Use the drop down list to choose the time interval of refreshing data flow that will be done by the system automatically.

Refresh Seconds:

Refresh Click this link to refresh this page manually.

Index Display the number of the data flow.

Active User Display the users which connect to Vigor router currently. You can click the link under the username to open the user profile setting page for that user.

IP Address Display the IP address of the device.

Last Login Time Display the login time that such user connects to the router last time.

Expired Time Display the expired time of the network connection for the user.

Idle Time Display the idle timeout setting for such profile.

Action
Block - can prevent specified user accessing into Internet.
Unblock – the user will be blocked.
Logout – the user will be logged out forcefully.

4.6 Objects Settings

For IPs in a range and service ports in a limited range usually will be applied in configuring router's settings, therefore we can define them with *objects* and bind them with *groups* for using conveniently. Later, we can select that object/group that can apply it. For example, all the IPs in the same department can be defined with an IP object (a range of IP address).

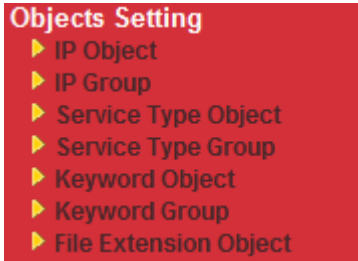

4.6.1 IP Object

You can set up to 192 sets of IP Objects with different conditions.

[Objects Setting >> IP Object](#)

IP Object Profiles: [Set to Factory Default](#)

Index	Name	Index	Name
1.		17.	
2.		18.	
3.		19.	
4.		20.	
5.		21.	
6.		22.	
7.		23.	
8.		24.	
9.		25.	
10.		26.	
11.		27.	
12.		28.	
13.		29.	
14.		30.	
15.		31.	
16.		32.	

[<< 1-32 | 33-64 | 65-96 | 97-128 | 129-160 | 161-192 >>](#) [Next >>](#)

Set to Factory Default Clear all profiles.

Click the number under Index column for settings in detail.

[Objects Setting >> IP Object](#)

Profile Index : 11

Name:	<input type="text" value="RD Department"/>
Interface:	<input type="text" value="Any"/>
Address Type:	<input type="text" value="Range Address"/>
Mac Address:	<input type="text" value="00:00:00:00:00:00"/>
Start IP Address:	<input type="text" value="192.168.1.65"/>
End IP Address:	<input type="text" value="192.168.1.69"/>
Subnet Mask:	<input type="text" value="0.0.0.0"/>
Invert Selection:	<input type="checkbox"/>

Name

Type a name for this profile. Maximum 15 characters are allowed.

Interface

Choose a proper interface.

A dropdown menu with 'Any' selected. The list of options includes 'Any', 'LAN/RT/VPN', and 'WAN'.

For example, the **Direction** setting in **Edit Filter Rule** will ask you specify IP or IP range for WAN or LAN or any IP address. If you choose LAN as the **Interface** here, and choose LAN as the direction setting in **Edit Filter Rule**, then all the IP addresses specified with LAN interface will be opened for you to choose in **Edit Filter Rule** page.

Address Type

Determine the address type for the IP address.

Select **Single Address** if this object contains one IP address only.

Select **Range Address** if this object contains several IPs within a range.

Select **Subnet Address** if this object contains one subnet for IP address.

Select **Any Address** if this object contains any IP address.

Select **Mac Address** if this object contains Mac address.

A dropdown menu with 'Range Address' selected. The list of options includes 'Range Address', 'Any Address', 'Single Address', 'Subnet Address', and 'Mac Address'.

MAC Address

Type the MAC address of the network card which will be controlled.

Start IP Address

Type the start IP address for Single Address type.

- End IP Address** Type the end IP address if the Range Address type is selected.
- Subnet Mask** Type the subnet mask if the Subnet Address type is selected.
- Invert Selection** If it is checked, all the IP addresses except the ones listed above will be applied later while it is chosen.

Below is an example of IP objects settings.

[Objects Setting >> IP Object](#)

IP Object Profiles:

Index	Name	Index
1.	RD Department	17.
2.	Financial Dept.	18.
3.	HR Department	19.
4.		20.
5.		21.

4.6.2 IP Group

This page allows you to bind several IP objects into one IP group.

[Objects Setting >> IP Group](#)

IP Group Table:

[| Set to Factory Default |](#)

Index	Name	Index	Name
1.		17.	
2.		18.	
3.		19.	
4.		20.	
5.		21.	
6.		22.	
7.		23.	
8.		24.	
9.		25.	
10.		26.	
11.		27.	
12.		28.	
13.		29.	
14.		30.	
15.		31.	
16.		32.	

Set to Factory Default Clear all profiles.

Click the number under Index column for settings in detail.

Objects Setting >> IP Group

Profile Index : 1

Name: Administration

Interface: Any

Available IP Objects

- 1-RD Department
- 2-Financial Dept.
- 3-HR Department

Selected IP Objects

>> <<

OK Clear Cancel

- | | |
|-----------------------------|---|
| Name | Type a name for this profile. Maximum 15 characters are allowed. |
| Interface | Choose WAN, LAN or Any to display all the available IP objects with the specified interface. |
| Available IP Objects | All the available IP objects with the specified interface chosen above will be shown in this box. |
| Selected IP Objects | Click >> button to add the selected IP objects in this box. |

4.6.3 Service Type Object

You can set up to 96 sets of Service Type Objects with different conditions.

[Objects Setting >> Service Type Object](#)

Service Type Object Profiles: | [Set to Factory Default](#) |

Index	Name	Index	Name
1.		17.	
2.		18.	
3.		19.	
4.		20.	
5.		21.	
6.		22.	
7.		23.	
8.		24.	
9.		25.	
10.		26.	
11.		27.	
12.		28.	
13.		29.	
14.		30.	
15.		31.	
16.		32.	

<< [1-32](#) | [33-64](#) | [65-96](#) >> [Next](#) >>

Set to Factory Default Clear all profiles.

Click the number under Index column for settings in detail.

[Objects Setting >> Service Type Object Setup](#)

Profile Index : 1

Name	<input type="text" value="www"/>
Protocol	TCP <input type="text" value="6"/>
Source Port	= <input type="text" value="1"/> ~ <input type="text" value="65535"/>
Destination Port	= <input type="text" value="80"/> ~ <input type="text" value="80"/>

Name Type a name for this profile.

Protocol Specify the protocol(s) which this profile will apply to.

TCP	<input type="text" value="6"/>
Any	
ICMP	
IGMP	
TCP	
UDP	
TCP/UDP	
Other	

Source/Destination Port **Source Port** and the **Destination Port** column are available for TCP/UDP protocol. It can be ignored for other protocols. The filter rule will filter out any port number.

(=) – when the first and last value are the same, it indicates one port; when the first and last values are different, it indicates a range for the port and available for this profile.

(!)=) – when the first and last value are the same, it indicates all the ports except the port defined here; when the first and last values are different, it indicates that all the ports except the range defined here are available for this service type.

(>) – the port number greater than this value is available.

(<) – the port number less than this value is available for this profile.

Below is an example of service type objects settings.

Service Type Object Profiles:

Index	Name
<u>1.</u>	SIP
<u>2.</u>	RTP
<u>3.</u>	

4.6.4 Service Type Group

This page allows you to bind several service types into one group.

[Objects Setting >> Service Type Group](#)

Service Type Group Table:

[Set to Factory Default](#)

Group	Name	Group	Name
<u>1.</u>		<u>17.</u>	
<u>2.</u>		<u>18.</u>	
<u>3.</u>		<u>19.</u>	
<u>4.</u>		<u>20.</u>	
<u>5.</u>		<u>21.</u>	
<u>6.</u>		<u>22.</u>	
<u>7.</u>		<u>23.</u>	
<u>8.</u>		<u>24.</u>	
<u>9.</u>		<u>25.</u>	
<u>10.</u>		<u>26.</u>	
<u>11.</u>		<u>27.</u>	
<u>12.</u>		<u>28.</u>	
<u>13.</u>		<u>29.</u>	
<u>14.</u>		<u>30.</u>	
<u>15.</u>		<u>31.</u>	
<u>16.</u>		<u>32.</u>	

Set to Factory Default

Clear all profiles.

Click the number under Index column for settings in detail.

Objects Setting >> Service Type Group Setup

Profile Index : 1

Name:

Available Service Type Objects

1-SIP
2-RTP

Selected Service Type Objects

- Name** Type a name for this profile.
- Available Service Type Objects** All the available service objects that you have added on **Objects Setting>>Service Type Object** will be shown in this box.
- Selected Service Type Objects** Click >> button to add the selected IP objects in this box.

4.6.5 Keyword Object

You can set 200 keyword object profiles for choosing as black /white list in **CSM >>URL Web Content Filter Profile**.

Objects Setting >> Keyword Object

Keyword Object Profiles: [Set to Factory Default](#)

Index	Name	Index	Name
1.		17.	
2.		18.	
3.		19.	
4.		20.	
5.		21.	
6.		22.	
7.		23.	
8.		24.	
9.		25.	
10.		26.	
11.		27.	
12.		28.	
13.		29.	
14.		30.	
15.		31.	
16.		32.	

[<< 1-32](#) | [33-64](#) | [65-96](#) | [97-128](#) | [129-160](#) | [161-192](#) | [193-200](#) >>
 [Next >>](#)

Set to Factory Default Clear all profiles.

Click the number under Index column for setting in detail.

Objects Setting >> Keyword Object Setup

Profile Index : 1

Name	<input type="text"/>
Contents	<input type="text"/>
Limit of Contents: Max 3 Words and 63 Characters. Each word should be separated by a single space.	
You can replace a character with %HEX. Example: Contents: backdoo%72 virus keep%20out	
Result: 1. backdoor 2. virus 3. keep out	

Name Type a name for this profile, e.g., game.

Contents Type the content for such profile. For example, type *gambling* as Contents. When you browse the webpage, the page with gambling information will be watched out and be passed/blocked based on the configuration on Firewall settings.

4.6.6 Keyword Group

This page allows you to bind several keyword objects into one group. The keyword groups set here will be chosen as black /white list in **CSM >>URL /Web Content Filter Profile**.

Objects Setting >> Keyword Group

Keyword Group Table: [Set to Factory Default](#)

Index	Name	Index	Name
1.		17.	
2.		18.	
3.		19.	
4.		20.	
5.		21.	
6.		22.	
7.		23.	
8.		24.	
9.		25.	
10.		26.	
11.		27.	
12.		28.	
13.		29.	
14.		30.	
15.		31.	
16.		32.	

Set to Factory Default Clear all profiles.

Click the number under Index column for setting in detail.

[Objects Setting >> Keyword Group Setup](#)

Profile Index : 1

Name:

Available Keyword Objects

1-keyword-1
2-keyword-2

Selected Keyword Objects(Max 16 Objects)

Name

Type a name for this group.

Available Keyword Objects

You can gather keyword objects from **Keyword Object** page within one keyword group. All the available Keyword objects that you have created will be shown in this box.

Selected Keyword Objects

Click button to add the selected Keyword objects in this box.

4.6.7 File Extension Object

This page allows you to set eight profiles which will be applied in **CSM>>URL Content Filter**. All the files with the extension names specified in these profiles will be processed according to the chosen action.

[Objects Setting >> File Extension Object](#)

File Extension Object Profiles: | [Set to Factory Default](#) |

Profile	Name	Profile	Name
1.		5.	
2.		6.	
3.		7.	
4.		8.	

Set to Factory Default

Clear all profiles.

Click the number under Profile column for configuration in details.

Objects Setting >> File Extension Object Setup

Profile Index: 1 Profile Name:

Categories	File Extensions
Image <input type="button" value="Select All"/> <input type="button" value="Clear All"/>	<input type="checkbox"/> .bmp <input type="checkbox"/> .dib <input type="checkbox"/> .gif <input type="checkbox"/> .jpeg <input type="checkbox"/> .jpg <input type="checkbox"/> .jpg2 <input type="checkbox"/> .jp2 <input type="checkbox"/> .pct <input type="checkbox"/> .pcx <input type="checkbox"/> .pic <input type="checkbox"/> .pict <input type="checkbox"/> .png <input type="checkbox"/> .tif <input type="checkbox"/> .tiff
Video <input type="button" value="Select All"/> <input type="button" value="Clear All"/>	<input type="checkbox"/> .asf <input type="checkbox"/> .avi <input type="checkbox"/> .mov <input type="checkbox"/> .mpe <input type="checkbox"/> .mpeg <input type="checkbox"/> .mpg <input type="checkbox"/> .mp4 <input type="checkbox"/> .qt <input type="checkbox"/> .rm <input type="checkbox"/> .wmv <input type="checkbox"/> .3gp <input type="checkbox"/> .3gpp <input type="checkbox"/> .3gpp2 <input type="checkbox"/> .3g2
Audio <input type="button" value="Select All"/> <input type="button" value="Clear All"/>	<input type="checkbox"/> .aac <input type="checkbox"/> .aiff <input type="checkbox"/> .au <input type="checkbox"/> .mp3 <input type="checkbox"/> .m4a <input type="checkbox"/> .m4p <input type="checkbox"/> .ogg <input type="checkbox"/> .ra <input type="checkbox"/> .ram <input type="checkbox"/> .vox <input type="checkbox"/> .wav <input type="checkbox"/> .wma
Java <input type="button" value="Select All"/> <input type="button" value="Clear All"/>	<input type="checkbox"/> .class <input type="checkbox"/> .jad <input type="checkbox"/> .jar <input type="checkbox"/> .jav <input type="checkbox"/> .java <input type="checkbox"/> .jcm <input type="checkbox"/> .js <input type="checkbox"/> .jse <input type="checkbox"/> .jsp <input type="checkbox"/> .jtk
ActiveX <input type="button" value="Select All"/> <input type="button" value="Clear All"/>	<input type="checkbox"/> .alx <input type="checkbox"/> .apb <input type="checkbox"/> .axs <input type="checkbox"/> .ocx <input type="checkbox"/> .olb <input type="checkbox"/> .ole <input type="checkbox"/> .tlb <input type="checkbox"/> .viv <input type="checkbox"/> .vrm
Compression <input type="button" value="Select All"/> <input type="button" value="Clear All"/>	<input type="checkbox"/> .ace <input type="checkbox"/> .arj <input type="checkbox"/> .bzip2 <input type="checkbox"/> .bz2 <input type="checkbox"/> .cab <input type="checkbox"/> .gz <input type="checkbox"/> .gzip <input type="checkbox"/> .rar <input type="checkbox"/> .sit <input type="checkbox"/> .zip
Execution <input type="button" value="Select All"/> <input type="button" value="Clear All"/>	<input type="checkbox"/> .bas <input type="checkbox"/> .bat <input type="checkbox"/> .com <input type="checkbox"/> .exe <input type="checkbox"/> .inf <input type="checkbox"/> .pif <input type="checkbox"/> .reg <input type="checkbox"/> .scr

Profile Name Type a name for this profile.

Type a name for such profile and check all the items of file extension that will be processed in the router. Finally, click **OK** to save this profile.

4.7 CSM Profile

Content Security Management (CSM)

CSM is an abbreviation of **Content Security Management** which is used to control IM/P2P usage, filter the web content and URL content to reach a goal of security management.

APP Enforcement Filter

As the popularity of all kinds of instant messenger application arises, communication cannot become much easier. Nevertheless, while some industry may leverage this as a great tool to connect with their customers, some industry may take reserve attitude in order to reduce employee misuse during office hour or prevent unknown security leak. It is similar situation for corporation towards peer-to-peer applications since file-sharing can be convenient but insecure at the same time. To address these needs, we provide CSM functionality.

URL Content Filter

To provide an appropriate cyberspace to users, Vigor router equips with **URL Content Filter** not only to limit illegal traffic from/to the inappropriate web sites but also prohibit other web feature where malicious code may conceal.

Once a user type in or click on an URL with objectionable keywords, URL keyword blocking facility will decline the HTTP request to that web page thus can limit user's access to the website. You may imagine **URL Content Filter** as a well-trained convenience-store clerk who won't sell adult magazines to teenagers. At office, **URL Content Filter** can also provide a job-related only environment hence to increase the employee work efficiency. How can URL Content Filter work better than traditional firewall in the field of filtering? Because it checks the URL strings or some of HTTP data hiding in the payload of TCP packets while legacy firewall inspects packets based on the fields of TCP/IP headers only.

On the other hand, Vigor router can prevent user from accidentally downloading malicious codes from web pages. It's very common that malicious codes conceal in the executable objects, such as ActiveX, Java Applet, compressed files, and other executable files. Once downloading these types of files from websites, you may risk bringing threat to your system. For example, an ActiveX control object is usually used for providing interactive web feature. If malicious code hides inside, it may occupy user's system.

Web Content Filter

We all know that the content on the Internet just like other types of media may be inappropriate sometimes. As a responsible parent or employer, you should protect those in your trust against the hazards. With Web filtering service of the Vigor router, you can protect your business from common primary threats, such as productivity, legal liability, network and security threats. For parents, you can protect your children from viewing adult websites or chat rooms.

Once you have activated your Web Filtering service in Vigor router and chosen the categories of website you wish to restrict, each URL address requested (e.g. www.bbc.co.uk) will be checked against our server database. This database is updated as frequent as daily by a global team of Internet researchers. The server will look up the URL and return a category to your router. Your Vigor router will then decide whether to allow access to this site according to the categories you have selected. Please note that this action will not introduce any delay in your Web surfing because each of multiple load balanced database servers can handle millions of requests for categorization.

Note: The priority of URL Content Filter is higher than Web Content Filter.
--

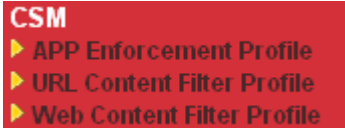

4.7.1 APP Enforcement Profile

You can define policy profiles for IM (Instant Messenger)/P2P (Peer to Peer)/Protocol/Misc application. This page allows you to set 32 profiles for different requirements. The APP Enforcement Profile will be applied in **Default Rule of Firewall>>General Setup** for filtering.

CSM >> APP Enforcement Profile

APP Enforcement Profile Table: [Set to Factory Default](#)

Profile	Name	Profile	Name
1.		17.	
2.		18.	
3.		19.	
4.		20.	
5.		21.	
6.		22.	
7.		23.	
8.		24.	
9.		25.	
10.		26.	
11.		27.	
12.		28.	
13.		29.	
14.		30.	
15.		31.	
16.		32.	

- Set to Factory Default** Clear all profiles.
- Profile** Display the number of the profile which allows you to click to set different policy.
- Name** Display the name of the APP Enforcement Profile.

Click the number under Index column for settings in detail.

There are four tabs IM, P2P, Protocol and Misc displayed on this page. Each tab will bring out different items that you can choose to disallow people using.

Below shows the items which are categorized under **Protocol**.

CSM >> APP Enforcement Profile

Profile Index : 1 Profile Name:

IM	P2P	Protocol	Misc
<input type="button" value="Select All"/>	<input type="button" value="Clear All"/>		
Protocol			
<input type="checkbox"/> DNS	<input type="checkbox"/> FTP	<input type="checkbox"/> HTTP	<input type="checkbox"/> IMAP
<input type="checkbox"/> NNTP	<input type="checkbox"/> POP3	<input type="checkbox"/> SMB	<input type="checkbox"/> SMTP
<input type="checkbox"/> SSH	<input type="checkbox"/> SSL/TLS	<input type="checkbox"/> TELNET	<input type="checkbox"/> MSSQL
<input type="checkbox"/> Oracle	<input type="checkbox"/> PostgreSQL	<input type="checkbox"/> Sybase	<input type="checkbox"/> DB2
			<input type="checkbox"/> IRC
			<input type="checkbox"/> SNMP
			<input type="checkbox"/> MySQL
			<input type="checkbox"/> Informix
<input type="button" value="OK"/> <input type="button" value="Cancel"/>			

Profile Name Type a name for the CSM profile.

Select All Click it to choose all of the items in this page.

Clear All Uncheck all the selected boxes.

The profiles configured here can be applied in the **Firewall>>General Setup** and **Firewall>>Filter Setup** pages as the standard for the host(s) to follow.

Below shows the items which are categorized under **IM**.

CSM >> APP Enforcement Profile

Profile Index : 1 Profile Name:

IM	P2P	Protocol	Misc	
<input type="button" value="Select All"/>	<input type="button" value="Clear All"/>			
Advanced Management				
Activity / Application	MSN	YahooIM	AIM(<= v5.9)	
Login	<input type="checkbox"/>	<input type="checkbox"/>	<input type="checkbox"/>	
Message	<input type="checkbox"/>	<input type="checkbox"/>	<input type="checkbox"/>	
File Transfer	<input type="checkbox"/>	<input type="checkbox"/>	<input type="checkbox"/>	
Game	<input type="checkbox"/>	<input checked="" type="checkbox"/>	<input type="checkbox"/>	
Conference(Video/Voice)	<input type="checkbox"/>	<input type="checkbox"/>	<input type="checkbox"/>	
Other Activities	<input type="checkbox"/>	<input type="checkbox"/>	<input type="checkbox"/>	
IM Application				
<input type="checkbox"/> AIM6/7	<input type="checkbox"/> QQ/TM	<input type="checkbox"/> iChat	<input type="checkbox"/> Jabber/GoogleTalk	
<input type="checkbox"/> GoogleChat	<input type="checkbox"/> XFire	<input type="checkbox"/> GaduGadu	<input type="checkbox"/> Paltalk	
<input type="checkbox"/> Qnext	<input type="checkbox"/> POCO/PP365	<input type="checkbox"/> AresChat	<input type="checkbox"/> AliWW	
<input type="checkbox"/> KC	<input type="checkbox"/> Lava-Lava	<input type="checkbox"/> ICU2	<input type="checkbox"/> iSpQ	
<input type="checkbox"/> UC	<input type="checkbox"/> MobileMSN	<input type="checkbox"/> BaiduHi		
VoIP				
	<input type="checkbox"/> Skype	<input type="checkbox"/> Kubao		
	<input type="checkbox"/> Gizmo	<input type="checkbox"/> SIP/RTP		
	<input type="checkbox"/> TelTel	<input type="checkbox"/> TeamSpeak		
Web IM (* = more than one address)				
<input type="checkbox"/> WebIM URLs	eMessenger	WebMSN	meebo*	eBuddy
	ICQ Java*	ICQ Flash*	goowy*	IMhaha*
	IMUnitive*	Wablet*	mabber*	MSN2GO*
	MessengerFX*	MessengerAdictos	WebYahooIM	IloveIM*
				getMessenger
				KoolIM
<input type="button" value="OK"/> <input type="button" value="Cancel"/>				

The items categorized under **P2P** -----

CSM >> APP Enforcement Profile

Profile Index : 1 Profile Name:

IM	P2P	Protocol	Misc
<input type="button" value="Select All"/> <input type="button" value="Clear All"/>			
Protocol		Applications	
<input type="checkbox"/> SoulSeek		SoulSeek	
<input type="checkbox"/> eDonkey		eDonkey, eMule, Shareaza	
<input type="checkbox"/> FastTrack		KazaA, BearShare, iMesh	
<input type="checkbox"/> OpenFT		KCeaszy, FilePipe	
<input type="checkbox"/> Gnutella		BearShare, Limewire, Shareaza, Foxy, KCeaszy	
<input type="checkbox"/> OpenNap		Lopster, XNap, WinLop	
<input type="checkbox"/> BitTorrent		BitTorrent, BitSpirit, BitComet	
<input type="checkbox"/> Winny		Winny, WinMX, Share	
Other P2P Applications			
<input type="checkbox"/> Xunlei	<input type="checkbox"/> Vagaa	<input type="checkbox"/> PP365	<input type="checkbox"/> POCO
<input type="checkbox"/> Clubbox	<input type="checkbox"/> Ares	<input type="checkbox"/> ezPeer	<input type="checkbox"/> Pando
<input type="checkbox"/> Huntmine	<input type="checkbox"/> Kuwo		
<input type="button" value="OK"/> <input type="button" value="Cancel"/>			

The items categorized under **Misc** -----

CSM >> APP Enforcement Profile

Profile Index : 1 Profile Name:

IM	P2P	Protocol	Misc
<input type="button" value="Select All"/> <input type="button" value="Clear All"/>			
Tunneling			
<input type="checkbox"/> Socks4/5	<input type="checkbox"/> PGPNet	<input type="checkbox"/> HTTP Proxy	<input type="checkbox"/> Tor
<input type="checkbox"/> VNN	<input type="checkbox"/> SoftEther	<input type="checkbox"/> MS TEREDO	<input type="checkbox"/> Wujie/UltraSurf
<input type="checkbox"/> Hamachi	<input type="checkbox"/> Ping Tunnel	<input type="checkbox"/> TinyVPN	<input type="checkbox"/> RealTunnel
<input type="checkbox"/> HTTP Tunnel	<input type="checkbox"/> FreeU	<input type="checkbox"/> Skyfire	<input type="checkbox"/> DynaPass
<input type="checkbox"/> UltraVPN			
Streaming			
<input type="checkbox"/> MMS	<input type="checkbox"/> RTSP	<input type="checkbox"/> TVAnts	<input type="checkbox"/> PPStream
<input type="checkbox"/> PPTV	<input type="checkbox"/> FeiDian	<input type="checkbox"/> UUSee	<input type="checkbox"/> NSPlayer
<input type="checkbox"/> PCAST	<input type="checkbox"/> SopCast	<input type="checkbox"/> UDLiveX	<input type="checkbox"/> TVUPlayer
<input type="checkbox"/> MySee	<input type="checkbox"/> FlashVideo	<input type="checkbox"/> SilverLight	<input type="checkbox"/> Slingbox
<input type="checkbox"/> QVOD			
Remote Control			
<input type="checkbox"/> VNC	<input type="checkbox"/> Radmin	<input type="checkbox"/> SpyAnywhere	<input type="checkbox"/> ShowMyPC
<input type="checkbox"/> LogMeIn	<input type="checkbox"/> TeamViewer	<input type="checkbox"/> Gogrok	<input type="checkbox"/> RemoteControlPro
<input type="checkbox"/> WindowsRDP	<input type="checkbox"/> pcAnywhere	<input type="checkbox"/> Timbuktu	<input type="checkbox"/> WindowsLiveSync
<input type="checkbox"/> SharedView			
Web HD			
<input type="checkbox"/> HTTP Upload	<input type="checkbox"/> HiNet SafeBox	<input type="checkbox"/> MS SkyDrive	<input type="checkbox"/> GDoc Uploader
<input type="checkbox"/> ADrive	<input type="checkbox"/> MyOtherDrive	<input type="checkbox"/> Mozy	<input type="checkbox"/> BoxNet
<input type="checkbox"/> OfficeLive			
<input type="button" value="OK"/> <input type="button" value="Cancel"/>			

4.7.2 URL Content Filter Profile

To provide an appropriate cyberspace to users, Vigor router equips with **URL Content Filter** not only to limit illegal traffic from/to the inappropriate web sites but also prohibit other web feature where malicious code may conceal.

Once a user type in or click on an URL with objectionable keywords, URL keyword blocking facility will decline the HTTP request to that web page thus can limit user's access to the website. You may imagine **URL Content Filter** as a well-trained convenience-store clerk who won't sell adult magazines to teenagers. At office, **URL Content Filter** can also provide a job-related only environment hence to increase the employee work efficiency. How can URL Content Filter work better than traditional firewall in the field of filtering? Because it checks the URL strings or some of HTTP data hiding in the payload of TCP packets while legacy firewall inspects packets based on the fields of TCP/IP headers only.

On the other hand, Vigor router can prevent user from accidentally downloading malicious codes from web pages. It's very common that malicious codes conceal in the executable objects, such as ActiveX, Java Applet, compressed files, and other executable files. Once downloading these types of files from websites, you may risk bringing threat to your system. For example, an ActiveX control object is usually used for providing interactive web feature. If malicious code hides inside, it may occupy user's system.

For example, if you add key words such as "sex", Vigor router will limit web access to web sites or web pages such as "www.sex.com", "www.backdoor.net/images/sex/p_386.html". Or you may simply specify the full or partial URL such as "www.sex.com" or "sex.com".

Also the Vigor router will discard any request that tries to retrieve the malicious code.

Click **CSM** and click **URL Content Filter Profile** to open the profile setting page.

[CSM >> URL Content Filter Profile](#)

URL Content Filter Profile Table: [Set to Factory Default](#)

Profile	Name	Profile	Name
1.		5.	
2.		6.	
3.		7.	
4.		8.	

Administration Message (Max 255 characters)

```
<body><center><br><p>The requested Web page has been blocked by URL Content Filter.<p>Please contact your system administrator for further information.</center></body>
```

OK

You can set eight profiles as URL content filter. Simply click the index number under Profile to open the following web page.

Profile Index: 1

Profile Name:

Priority: Log:

1.URL Access Control

Enable URL Access Control Prevent web access from IP address

Action: Group/Object Selections:

2.Web Feature

Enable Restrict Web Feature

Action: Cookie Proxy **File Extension Profile:**

Profile Name

Type a name for the CSM profile.

Priority

It determines the action that this router will apply.

Both: Pass – The router will let all the packages that match with the conditions specified in URL Access Control and Web Feature below passing through. When you choose this setting, both configuration set in this page for URL Access Control and Web Feature will be inactive.

Both:Block –The router will block all the packages that match with the conditions specified in URL Access Control and Web Feature below. When you choose this setting, both configuration set in this page for URL Access Control and Web Feature will be inactive.

Either: URL Access Control First – When all the packages matching with the conditions specified in URL Access Control and Web Feature below, such function can determine the priority for the actions executed. For this one, the router will process the packages with the conditions set below for URL first, then Web feature second.

Either: Web Feature First –When all the packages matching with the conditions specified in URL Access Control and Web Feature below, such function can determine the priority for the actions executed. For this one, the router will process the packages with the conditions set below for web feature first, then URL second.

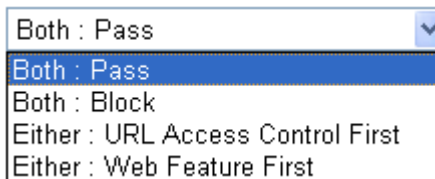

Log

None – There is no log file will be recorded for this profile.

Pass – Only the log about Pass will be recorded in Syslog.

Block – Only the log about Block will be recorded in Syslog.

All – All the actions (Pass and Block) will be recorded in Syslog.

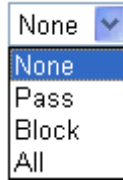

URL Access Control

Enable URL Access Control - Check the box to activate URL Access Control. Note that the priority for **URL Access Control** is higher than **Restrict Web Feature**. If the web content match the setting set in URL Access Control, the router will execute the action specified in this field and ignore the action specified under Restrict Web Feature.

Prevent web access from IP address - Check the box to deny any web surfing activity using IP address, such as http://202.6.3.2. The reason for this is to prevent someone dodges the URL Access Control. You must clear your browser cache first so that the URL content filtering facility operates properly on a web page that you visited before.

Action – This setting is available only when **Either : URL Access Control First** or **Either : Web Feature First** is selected. **Pass** - Allow accessing into the corresponding webpage with the keywords listed on the box below.

Block - Restrict accessing into the corresponding webpage with the keywords listed on the box below.

If the web pages do not match with the keyword set here, it will be processed with reverse action.

Action:

Group/Object Selections – The Vigor router provides several frames for users to define keywords and each frame supports multiple keywords. The keyword could be a noun, a partial noun, or a complete URL string. Multiple keywords within a frame are separated by space, comma, or semicolon. In addition, the maximal length of each frame is 32-character long. After specifying keywords, the Vigor router will decline the connection request to the website whose URL string matched to any user-defined keyword. It should be noticed that the more simplified the blocking keyword list is, the more efficiently the Vigor router performs.

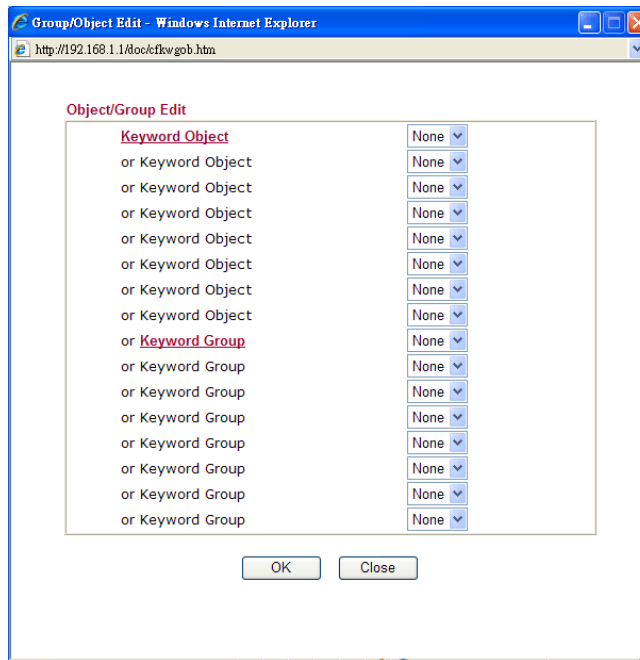

Web Feature

Enable Restrict Web Feature - Check this box to make the keyword being blocked or passed.

Action - This setting is available only when **Either: URL Access Control First** or **Either: Web Feature Firs** is selected. **Pass** allows accessing into the corresponding webpage with the keywords listed on the box below.

Pass - Allow accessing into the corresponding webpage with the keywords listed on the box below.

Block - Restrict accessing into the corresponding webpage with the keywords listed on the box below.

If the web pages do not match with the specified feature set here, it will be processed with reverse action.

Cookie - Check the box to filter out the cookie transmission from inside to outside world to protect the local user's privacy.

Proxy - Check the box to reject any proxy transmission. To control efficiently the limited-bandwidth usage, it will be of great value to provide the blocking mechanism that filters out the multimedia files downloading from web pages.

File Extension Profile – Choose one of the profiles that you configured in **Object Setting>> File Extension Objects** previously for passing or blocking the file downloading.

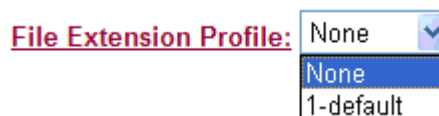

4.7.3 Web Content Filter Profile

There are three ways to activate WCF on vigor router, using **Service Activation Wizard**, by means of **CSM>>Web Content Filter Profile** or via **System Maintenance>>Activation**.

Service Activation Wizard allows you to use trial version or update the license of WCF directly without accessing into the server (**MyVigor**) located on <http://myvigor.draytek.com>.

However, if you use the **Web Content Filter Profile** page to activate WCF feature, it is necessary for you to access into the server (**MyVigor**) located on <http://myvigor.draytek.com>. Therefore, you need to register an account on <http://myvigor.draytek.com> for using corresponding service. Please refer to section of creating MyVigor account.

Note: If you have used **Service Activation Wizard** to activate WCF service, you can skip this section.

WCF adopts the mechanism developed and offered by certain service provider (e.g., DrayTek). No matter activating WCF feature or getting a new license for web content filter, you have to click **Activate** to satisfy your request. Be aware that service provider matching with Vigor router currently offers a period of time for trial version for users to experiment. If you want to purchase a formal edition, simply contact with the channel partner or your dealer.

Click **CSM** and click **Web Content Filter Profile** to open the profile setting page. The default setting for Setup Query Server /Setup Test Server is **auto-selected**. You can choose another server for your necessity by clicking **Find more** to open <http://myvigor.draytek.com> for searching another qualified and suitable one.

CSM >> Web Content Filter Profile

Web-Filter License
[Activate](#)

[Status:Not Activated]

Setup Query Server	<input type="text" value="auto-selected"/>	Find more
Setup Test Server	<input type="text" value="auto-selected"/>	Find more

Web Content Filter Profile Table: [Set to Factory Default](#)

Profile	Name	Profile	Name
1.	Default	5.	
2.		6.	
3.		7.	
4.		8.	

Administration Message (Max 255 characters) Cache :

```
<body><center><br><br><br><p>The requested Web page <br> from %SIP% <br>to %URL%
<br>that is categorized with %CL% <br>has been blocked by %RNAME% Web Content
Filter.<p>Please contact your system administrator for further
information.</center></body>
```

Activate

Click it to access into MyVigor for activating WCF service.

Setup Query Server

It is recommended for you to use the default setting, auto-selected. You need to specify a server for categorize searching when you type URL in browser based on the web content filter profile.

Setup Test Server

It is recommended for you to use the default setting, auto-selected.

Find more	Click it to open http://myvigor.draytek.com for searching another qualified and suitable server.
Test a site to verify whether it is categorized	Click this link to do the verification.
Set to Factory Default	Click this link to retrieve the factory settings.
Cache	<p>None – the router will check the URL that the user wants to access via WCF precisely, however, the processing rate is normal. Such item can provide the most accurate URL matching.</p> <p>L1 – the router will check the URL that the user wants to access via WCF. If the URL has been accessed previously, it will be stored for a short time (about 1 second) in the router to be accessed quickly if required. Such item can provide accurate URL matching with faster rate.</p> <p>L2 – the router will check the URL that the user wants to access via WCF. If the data has been accessed previously, the IP addresses of source and destination IDs will be memorized for a short time (about 1 second) in the router. When the user tries to access the same destination ID, the router will check it by comparing the record stored. If it matches, the page will be retrieved quickly. Such item can provide URL matching with the fastest rate.</p> <p>L1+L2 Cache – the router will check the URL with fast processing rate combining the feature of L1 and L2.</p>

Eight profiles are provided here as Web content filters. Simply click the index number under Profile to open the following web page. The items listed in Categories will be changed according to the different service providers. If you have and activate another web content filter license, the items will be changed simultaneously. All of the configuration made for web content filter will be deleted automatically. Therefore, please backup your data before you change the web content filter license.

Profile Index: 1

Profile Name:

Log: ▾

Black/White List

Enable

Action: ▾

Group/Object Selections:

Action: ▾

<p>Groups</p> <p>Child Protection</p> <p style="text-align: center;"><input type="button" value="Select All"/></p> <p style="text-align: center;"><input type="button" value="Clear All"/></p> <p>Leisure</p> <p style="text-align: center;"><input type="button" value="Select All"/></p> <p style="text-align: center;"><input type="button" value="Clear All"/></p> <p>Business</p> <p style="text-align: center;"><input type="button" value="Select All"/></p> <p style="text-align: center;"><input type="button" value="Clear All"/></p>	<p>Categories</p> <table border="0" style="width: 100%;"> <tr> <td><input checked="" type="checkbox"/> Alcohol & Tobacco</td> <td><input checked="" type="checkbox"/> Criminal Activity</td> <td><input checked="" type="checkbox"/> Gambling</td> </tr> <tr> <td><input checked="" type="checkbox"/> Hate & Intolerance</td> <td><input checked="" type="checkbox"/> Illegal Drug</td> <td><input checked="" type="checkbox"/> Nudity</td> </tr> <tr> <td><input checked="" type="checkbox"/> Porn & Sexually</td> <td><input checked="" type="checkbox"/> Violence</td> <td><input checked="" type="checkbox"/> Weapons</td> </tr> <tr> <td><input checked="" type="checkbox"/> School Cheating</td> <td><input checked="" type="checkbox"/> Sex Education</td> <td><input checked="" type="checkbox"/> Tasteless</td> </tr> <tr> <td><input checked="" type="checkbox"/> Child Abuse Images</td> <td></td> <td></td> </tr> </table> <table border="0" style="width: 100%;"> <tr> <td><input type="checkbox"/> Entertainment</td> <td><input type="checkbox"/> Games</td> <td><input type="checkbox"/> Sports</td> </tr> <tr> <td><input type="checkbox"/> Travel</td> <td><input type="checkbox"/> Leisure & Recreation</td> <td><input type="checkbox"/> Fashion & Beauty</td> </tr> </table> <table border="0" style="width: 100%;"> <tr> <td><input type="checkbox"/> Compromised</td> <td><input type="checkbox"/> Dating & Personals</td> <td><input type="checkbox"/> Education</td> </tr> <tr> <td><input type="checkbox"/> Finance</td> <td><input type="checkbox"/> Government</td> <td><input type="checkbox"/> Health & Medicine</td> </tr> <tr> <td><input type="checkbox"/> News</td> <td><input type="checkbox"/> Non-profits & NGOs</td> <td><input type="checkbox"/> Personal Sites</td> </tr> <tr> <td><input type="checkbox"/> Politics</td> <td><input type="checkbox"/> Real Estate</td> <td><input type="checkbox"/> Religion</td> </tr> <tr> <td><input type="checkbox"/> Restaurants & Dining</td> <td><input type="checkbox"/> Shopping</td> <td><input type="checkbox"/> Translators</td> </tr> <tr> <td><input type="checkbox"/> General</td> <td><input type="checkbox"/> Cults</td> <td><input type="checkbox"/> Greeting cards</td> </tr> <tr> <td><input type="checkbox"/> Image Sharing</td> <td><input type="checkbox"/> Network Errors</td> <td><input type="checkbox"/> Parked Domains</td> </tr> <tr> <td><input type="checkbox"/> Private IP Addresses</td> <td><input type="checkbox"/> Uncategorised Sites</td> <td></td> </tr> </table>	<input checked="" type="checkbox"/> Alcohol & Tobacco	<input checked="" type="checkbox"/> Criminal Activity	<input checked="" type="checkbox"/> Gambling	<input checked="" type="checkbox"/> Hate & Intolerance	<input checked="" type="checkbox"/> Illegal Drug	<input checked="" type="checkbox"/> Nudity	<input checked="" type="checkbox"/> Porn & Sexually	<input checked="" type="checkbox"/> Violence	<input checked="" type="checkbox"/> Weapons	<input checked="" type="checkbox"/> School Cheating	<input checked="" type="checkbox"/> Sex Education	<input checked="" type="checkbox"/> Tasteless	<input checked="" type="checkbox"/> Child Abuse Images			<input type="checkbox"/> Entertainment	<input type="checkbox"/> Games	<input type="checkbox"/> Sports	<input type="checkbox"/> Travel	<input type="checkbox"/> Leisure & Recreation	<input type="checkbox"/> Fashion & Beauty	<input type="checkbox"/> Compromised	<input type="checkbox"/> Dating & Personals	<input type="checkbox"/> Education	<input type="checkbox"/> Finance	<input type="checkbox"/> Government	<input type="checkbox"/> Health & Medicine	<input type="checkbox"/> News	<input type="checkbox"/> Non-profits & NGOs	<input type="checkbox"/> Personal Sites	<input type="checkbox"/> Politics	<input type="checkbox"/> Real Estate	<input type="checkbox"/> Religion	<input type="checkbox"/> Restaurants & Dining	<input type="checkbox"/> Shopping	<input type="checkbox"/> Translators	<input type="checkbox"/> General	<input type="checkbox"/> Cults	<input type="checkbox"/> Greeting cards	<input type="checkbox"/> Image Sharing	<input type="checkbox"/> Network Errors	<input type="checkbox"/> Parked Domains	<input type="checkbox"/> Private IP Addresses	<input type="checkbox"/> Uncategorised Sites	
<input checked="" type="checkbox"/> Alcohol & Tobacco	<input checked="" type="checkbox"/> Criminal Activity	<input checked="" type="checkbox"/> Gambling																																												
<input checked="" type="checkbox"/> Hate & Intolerance	<input checked="" type="checkbox"/> Illegal Drug	<input checked="" type="checkbox"/> Nudity																																												
<input checked="" type="checkbox"/> Porn & Sexually	<input checked="" type="checkbox"/> Violence	<input checked="" type="checkbox"/> Weapons																																												
<input checked="" type="checkbox"/> School Cheating	<input checked="" type="checkbox"/> Sex Education	<input checked="" type="checkbox"/> Tasteless																																												
<input checked="" type="checkbox"/> Child Abuse Images																																														
<input type="checkbox"/> Entertainment	<input type="checkbox"/> Games	<input type="checkbox"/> Sports																																												
<input type="checkbox"/> Travel	<input type="checkbox"/> Leisure & Recreation	<input type="checkbox"/> Fashion & Beauty																																												
<input type="checkbox"/> Compromised	<input type="checkbox"/> Dating & Personals	<input type="checkbox"/> Education																																												
<input type="checkbox"/> Finance	<input type="checkbox"/> Government	<input type="checkbox"/> Health & Medicine																																												
<input type="checkbox"/> News	<input type="checkbox"/> Non-profits & NGOs	<input type="checkbox"/> Personal Sites																																												
<input type="checkbox"/> Politics	<input type="checkbox"/> Real Estate	<input type="checkbox"/> Religion																																												
<input type="checkbox"/> Restaurants & Dining	<input type="checkbox"/> Shopping	<input type="checkbox"/> Translators																																												
<input type="checkbox"/> General	<input type="checkbox"/> Cults	<input type="checkbox"/> Greeting cards																																												
<input type="checkbox"/> Image Sharing	<input type="checkbox"/> Network Errors	<input type="checkbox"/> Parked Domains																																												
<input type="checkbox"/> Private IP Addresses	<input type="checkbox"/> Uncategorised Sites																																													

Black/White List

Enable – Activate white/black list function for such profile.
Group/Object Selections – Click **Edit** to choose the group or object profile as the content of white/black list.

Pass - allow accessing into the corresponding webpage with the characters listed on **Group/Object Selections**. If the web pages do not match with the specified feature set here, they will be processed with the categories listed on the box below.

Block - restrict accessing into the corresponding webpage with the characters listed on **Group/Object Selections**. If the web pages do not match with the specified feature set here, they will be processed with the categories listed on the box below.

Action

Pass - allow accessing into the corresponding webpage with the categories listed on the box below.

Block - restrict accessing into the corresponding webpage with the categories listed on the box below.

If the web pages do not match with the specified feature set here, it will be processed with reverse action.

Log

None – There is no log file will be recorded for this profile.

Pass – Only the log about Pass will be recorded in Syslog.

Block – Only the log about Block will be recorded in Syslog.

All – All the actions (Pass and Block) will be recorded in Syslog.

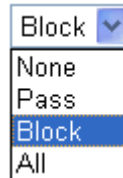

4.8 Bandwidth Management

Below shows the menu items for Bandwidth Management.

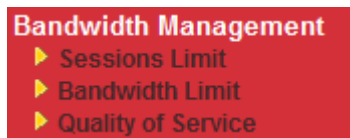

4.8.1 Sessions Limit

A PC with private IP address can access to the Internet via NAT router. The router will generate the records of NAT sessions for such connection. The P2P (Peer to Peer) applications (e.g., BitTorrent) always need many sessions for procession and also they will occupy over resources which might result in important accesses impacted. To solve the problem, you can use limit session to limit the session procession for specified Hosts.

In the **Bandwidth Management** menu, click **Sessions Limit** to open the web page.

Sessions Limit

Enable Disable

Default Max Sessions:

Limitation List

Index	Start IP	End IP	Max Sessions

Specific Limitation

Start IP: End IP:

Maximum Sessions:

Administration Message (Max 250 characters)

You have reached the maximum number of permitted Internet sessions.<p>Please close one or more applications to allow further Internet access.<p>Contact your system administrator for further information.

Time Schedule

Index(1-15) in **Schedule** Setup: , , ,

Note: Action and Idle Timeout settings will be ignored.

To activate the function of limit session, simply click **Enable** and set the default session limit.

- Enable** Click this button to activate the function of limit session.
- Disable** Click this button to close the function of limit session.
- Default session limit** Defines the default session number used for each computer in LAN.
- Limitation List** Displays a list of specific limitations that you set on this web page.
- Start IP** Defines the start IP address for limit session.
- End IP** Defines the end IP address for limit session.
- Maximum Sessions** Defines the available session number for each host in the specific range of IP addresses. If you do not set the session number in this field, the system will use the default session limit for the specific limitation you set for each index.
- Add** Adds the specific session limitation onto the list above.
- Edit** Allows you to edit the settings for the selected limitation.
- Remove** Remove the selected settings existing on the limitation list.
- Administration Message** Type the words which will be displayed when reaches the

maximum number of Internet sessions permitted.

Index (1-15) in Schedule Setup

You can type in four sets of time schedule for your request. All the schedules can be set previously in **Application >> Schedule** web page and you can use the number that you have set in that web page.

4.8.2 Bandwidth Limit

The downstream or upstream from FTP, HTTP or some P2P applications will occupy large of bandwidth and affect the applications for other programs. Please use Limit Bandwidth to make the bandwidth usage more efficient.

In the **Bandwidth Management** menu, click **Bandwidth Limit** to open the web page.

[Bandwidth Management >> Bandwidth Limit](#)

Bandwidth Limit

Enable Apply to 2nd Subnet Disable

Default TX Limit: Kbps Default RX Limit: Kbps

Limitation List

Index	Start IP	End IP	TX limit	RX limit	Shared
-------	----------	--------	----------	----------	--------

Specific Limitation

Start IP: End IP:

Each Shared TX Limit: Kbps RX Limit: Kbps

Time Schedule

Index(1-15) in [Schedule](#) Setup: , , ,

Note: Action and Idle Timeout settings will be ignored.

To activate the function of limit bandwidth, simply click **Enable** and set the default upstream and downstream limit.

Enable

Click this button to activate the function of limit bandwidth.
Apply to 2nd Subnet - Check this box to apply the bandwidth limit to the second subnet specified in **LAN>>General Setup**.

Disable

Click this button to close the function of limit bandwidth.

Default TX limit

Define the default speed of the upstream for each computer in LAN.

Default RX limit

Define the default speed of the downstream for each computer in LAN.

Limitation List

Display a list of specific limitations that you set on this web page.

Start IP	Define the start IP address for limit bandwidth.
End IP	Define the end IP address for limit bandwidth.
Each /Shared	Select Each to make each IP within the range of Start IP and End IP having the same speed defined in TX limit and RX limit fields; select Shared to make all the IPs within the range of Start IP and End IP share the speed defined in TX limit and RX limit fields.
TX limit	Define the limitation for the speed of the upstream. If you do not set the limit in this field, the system will use the default speed for the specific limitation you set for each index.
RX limit	Define the limitation for the speed of the downstream. If you do not set the limit in this field, the system will use the default speed for the specific limitation you set for each index.
Add	Add the specific speed limitation onto the list above.
Edit	Allow you to edit the settings for the selected limitation.
Delete	Remove the selected settings existing on the limitation list.
Index (1-15) in Schedule Setup	You can type in four sets of time schedule for your request. All the schedules can be set previously in Application >> Schedule web page and you can use the number that you have set in that web page.

4.8.3 Quality of Service

Deploying QoS (Quality of Service) management to guarantee that all applications receive the service levels required and sufficient bandwidth to meet performance expectations is indeed one important aspect of modern enterprise network.

One reason for QoS is that numerous TCP-based applications tend to continually increase their transmission rate and consume all available bandwidth, which is called TCP slow start. If other applications are not protected by QoS, it will detract much from their performance in the overcrowded network. This is especially essential to those are low tolerant of loss, delay or jitter (delay variation).

Another reason is due to congestions at network intersections where speeds of interconnected circuits mismatch or traffic aggregates, packets will queue up and traffic can be throttled back to a lower speed. If there's no defined priority to specify which packets should be discarded (or in another term "dropped") from an overflowing queue, packets of sensitive applications mentioned above might be the ones to drop off. How this will affect application performance?

There are two components within Primary configuration of QoS deployment:

- **Classification:** Identifying low-latency or crucial applications and marking them for high-priority service level enforcement throughout the network.
- **Scheduling:** Based on classification of service level to assign packets to queues and associated service types

The basic QoS implementation in Vigor routers is to classify and schedule packets based on the service type information in the IP header. For instance, to ensure the connection with the headquarter, a teleworker may enforce an index of QoS Control to reserve bandwidth for HTTPS connection while using lots of application at the same time.

One more larger-scale implementation of QoS network is to apply DSCP (Differentiated Service Code Point) and IP Precedence disciplines at Layer 3. Compared with legacy IP Precedence that uses Type of Service (ToS) field in the IP header to define 8 service classes, DSCP is a successor creating 64 classes possible with backward IP Precedence compatibility. In a QoS-enabled network, or Differentiated Service (DiffServ or DS) framework, a DS domain owner should sign a Service License Agreement (SLA) with other DS domain owners to define the service level provided toward traffic from different domains. Then each DS node in these domains will perform the priority treatment. This is called per-hop-behavior (PHB). The definition of PHB includes Expedited Forwarding (EF), Assured Forwarding (AF), and Best Effort (BE). AF defines the four classes of delivery (or forwarding) classes and three levels of drop precedence in each class.

Vigor routers as edge routers of DS domain shall check the marked DSCP value in the IP header of bypassing traffic, thus to allocate certain amount of resource execute appropriate policing, classification or scheduling. The core routers in the backbone will do the same checking before executing treatments in order to ensure service-level consistency throughout the whole QoS-enabled network.

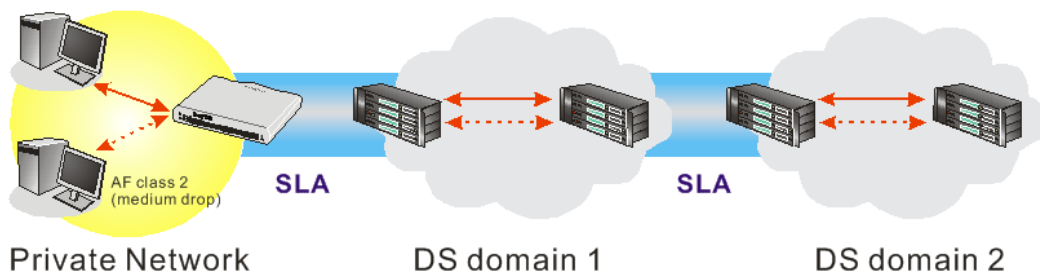

However, each node may take different attitude toward packets with high priority marking since it may bind with the business deal of SLA among different DS domain owners. It's not easy to achieve deterministic and consistent high-priority QoS traffic throughout the whole network with merely Vigor router's effort.

In the **Bandwidth Management** menu, click **Quality of Service** to open the web page.

Bandwidth Management >> Quality of Service

General Setup									Set to Factory Default	
Index	Status	Bandwidth	Direction	Class 1	Class 2	Class 3	Others	UDP Bandwidth Control	Online Statistics	
WAN1	Enable	--Kbps/--Kbps	Outbound	25%	25%	25%	25%	Inactive	Status	Setup
WAN2	Enable	10000Kbps/10000Kbps	Outbound	25%	25%	25%	25%	Inactive	Status	Setup
WAN3	Disable	10000Kbps/10000Kbps		25%	25%	25%	25%	Inactive	Status	Setup

Class Rule			
Index	Name	Rule	Service Type
Class 1		Edit	
Class 2		Edit	Edit
Class 3		Edit	

This page displays the QoS settings result of the WAN interface. Click the **Setup** link to access into next page for the general setup of WAN interface. As to class rule, simply click the **Edit** link to access into next for configuration.

You can configure general setup for the WAN interface, edit the Class Rule, and edit the Service Type for the Class Rule for your request.

Online Statistics

Display an online statistics for quality of service for your reference.

[Bandwidth Management >> Quality of Service](#)

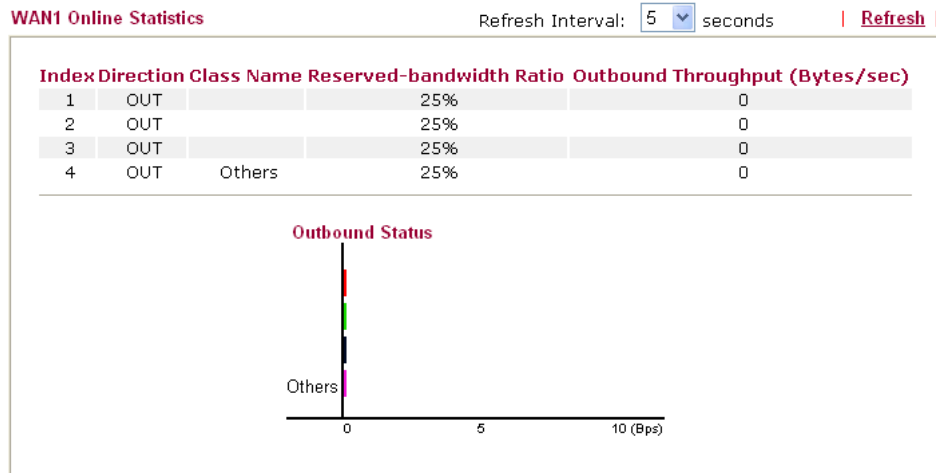

General Setup for WAN Interface

When you click **Setup**, you can configure the bandwidth ratio for QoS of the WAN interface. There are four queues allowed for QoS control. The first three (Class 1 to Class 3) class rules can be adjusted for your necessity. Yet, the last one is reserved for the packets which are not suitable for the user-defined class rules.

[Bandwidth Management >> Quality of Service](#)

WAN2 General Setup

Enable the QoS Control

WAN Inbound Bandwidth Kbps

WAN Outbound Bandwidth Kbps

Index	Class Name	Reserved_bandwidth Ratio
Class 1		<input type="text" value="25"/> %
Class 2		<input type="text" value="25"/> %
Class 3		<input type="text" value="25"/> %
	Others	<input type="text" value="25"/> %

Enable UDP Bandwidth Control Limited_bandwidth Ratio %

Outbound TCP ACK Prioritize

Enable the QoS Control

The factory default for this setting is checked.

Please also define which traffic the QoS Control settings will

apply to.

IN- apply to incoming traffic only.

OUT- apply to outgoing traffic only.

BOTH- apply to both incoming and outgoing traffic.

Check this box and click **OK**, then click **Setup** link again. You will see the **Online Statistics** link appearing on this page.

WAN Inbound Bandwidth

It allows you to set the connecting rate of data input for WAN. For example, if your ADSL supports 1M of downstream and 256K upstream, please set 1000kbps for this box. The default value is 10000kbps.

WAN Outbound Bandwidth

It allows you to set the connecting rate of data output for WAN. For example, if your ADSL supports 1M of downstream and 256K upstream, please set 256kbps for this box. The default value is 10000kbps.

Note: The rate of outbound/inbound must be smaller than the real bandwidth to ensure correct calculation of QoS. It is suggested to set the bandwidth value for inbound/outbound as 80% - 85% of physical network speed provided by ISP to maximize the QoS performance.

Reserved Bandwidth Ratio

It is reserved for the group index in the form of ratio of **reserved bandwidth to upstream speed** and **reserved bandwidth to downstream speed**.

Enable UDP Bandwidth Control

Check this and set the limited bandwidth ratio on the right field. This is a protection of TCP application traffic since UDP application traffic such as streaming video will exhaust lots of bandwidth.

Outbound TCP ACK Prioritize

The difference in bandwidth between download and upload are great in ADSL2+ environment. For the download speed might be impacted by the uploading TCP ACK, you can check this box to push ACK of upload faster to speed the network traffic.

Limited_bandwidth Ratio

The ratio typed here is reserved for limited bandwidth of UDP application.

Edit the Class Rule for QoS

The first three (Class 1 to Class 3) class rules can be adjusted for your necessity. To add, edit or delete the class rule, please click the **Edit** link of that one.

[Bandwidth Management >> Quality of Service](#)

General Setup | [Set to Factory Default](#) |

Index	Status	Bandwidth	Direction	Class 1	Class 2	Class 3	Others	UDP Bandwidth Control	Online Statistics
WAN1	Enable	--Kbps/--Kbps	Outbound	25%	25%	25%	25%	Inactive	Status Setup
WAN2	Enable	10000Kbps/10000Kbps	Outbound	25%	25%	25%	25%	Inactive	Status Setup
WAN3	Disable	10000Kbps/10000Kbps		25%	25%	25%	25%	Inactive	Status Setup

Class Rule

Index	Name	Rule	Service Type
Class 1		Edit	
Class 2		Edit	Edit
Class 3		Edit	

After you click the **Edit** link, you will see the following page. Now you can define the name for that Class. In this case, "Test" is used as the name of Class Index #1.

[Bandwidth Management >> Quality of Service](#)

Class Index #1

Name

NO	Status	Local Address	Remote Address	DiffServ CodePoint	Service Type
1	Empty	-	-	-	-

For adding a new rule, click **Add** to open the following page.

[Bandwidth Management >> Quality of Service](#)

Rule Edit

ACT

Local Address

Remote Address

DiffServ CodePoint

Service Type

Note: Please choose/setup the [Service Type](#) first.

ACT

Check this box to invoke these settings.

Local Address

Click the **Edit** button to set the local IP address (on LAN) for the rule.

Remote Address

Click the **Edit** button to set the remote IP address (on LAN/WAN) for the rule.

Edit

It allows you to edit source address information.

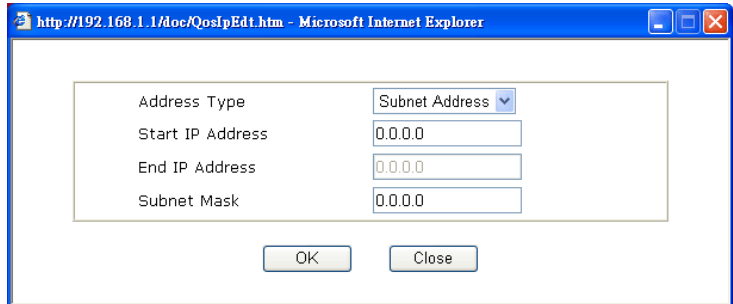

Address Type – Determine the address type for the source address.

For **Single Address**, you have to fill in Start IP address.

For **Range Address**, you have to fill in Start IP address and End IP address.

For **Subnet Address**, you have to fill in Start IP address and Subnet Mask.

DiffServ CodePoint

All the packets of data will be divided with different levels and will be processed according to the level type by the system. Please assign one of the levels of the data for processing with QoS control.

Service Type

It determines the service type of the data for processing with QoS control. It can also be edited. You can choose the predefined service type from the Service Type drop down list. Those types are predefined in factory. Simply choose the one that you want for using by current QoS.

By the way, you can set up to 20 rules for one Class. If you want to edit an existed rule, please select the radio button of that one and click **Edit** to open the rule edit page for modification.

Bandwidth Management >> Quality of Service

Class Index #1

Name

NO	Status	Local Address	Remote Address	DiffServ CodePoint	Service Type
1 <input type="radio"/>	Active	Any	Any	IP precedence 2	SYSLOG(UDP:514)
2 <input type="radio"/>	Active	192.168.1.15	192.168.1.65	AF Class1 (Low Drop)	FTP(TCP:20)

Edit the Service Type for Class Rule

To add a new service type, edit or delete an existed service type, please click the Edit link under Service Type field.

[Bandwidth Management >> Quality of Service](#)

General Setup | [Set to Factory Default](#) |

Index	Status	Bandwidth	Direction	Class 1	Class 2	Class 3	Others	UDP Bandwidth Control	Online Statistics
WAN1	Enable	--Kbps/--Kbps	Outbound	25%	25%	25%	25%	Inactive	Status Setup
WAN2	Enable	10000Kbps/10000Kbps	Outbound	25%	25%	25%	25%	Inactive	Status Setup
WAN3	Disable	10000Kbps/10000Kbps		25%	25%	25%	25%	Inactive	Status Setup

Class Rule

Index	Name	Rule	Service Type
Class 1		Edit	
Class 2		Edit	Edit
Class 3		Edit	

After you click the **Edit** link, you will see the following page.

[Bandwidth Management >> Quality of Service](#)

User Defined Service Type

NO	Name	Protocol	Port
1	Empty	-	-

For adding a new service type, click **Add** to open the following page.

[Bandwidth Management >> Quality of Service](#)

Service Type Edit

Service Name	<input type="text"/>
Service Type	TCP <input type="button" value="v"/> <input type="text" value="6"/>
Port Configuration	
Type	<input checked="" type="radio"/> Single <input type="radio"/> Range
Port Number	<input type="text" value="0"/> - <input type="text" value="0"/>

Service Name

Type in a new service for your request.

Service Type

Choose the type (TCP, UDP or TCP/UDP) for the new service.

Port Configuration

Click **Single** or **Range** as the **Type**. If you select Range, you have to type in the starting port number and the end porting number on the boxes below.

Port Number – Type in the starting port number and the end

porting number here if you choose Range as the type.

By the way, you can set up to 40 service types. If you want to edit/delete an existed service type, please select the radio button of that one and click **Edit/Edit** for modification.

4.9 Applications

Below shows the menu items for Applications.

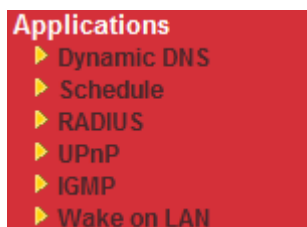

4.9.1 Dynamic DNS

The ISP often provides you with a dynamic IP address when you connect to the Internet via your ISP. It means that the public IP address assigned to your router changes each time you access the Internet. The Dynamic DNS feature lets you assign a domain name to a dynamic WAN IP address. It allows the router to update its online WAN IP address mappings on the specified Dynamic DNS server. Once the router is online, you will be able to use the registered domain name to access the router or internal virtual servers from the Internet. It is particularly helpful if you host a web server, FTP server, or other server behind the router.

Before you use the Dynamic DNS feature, you have to apply for free DDNS service to the DDNS service providers. The router provides up to three accounts from three different DDNS service providers. Basically, Vigor routers are compatible with the DDNS services supplied by most popular DDNS service providers such as www.dyndns.org, www.no-ip.com, www.dtdns.com, www.changeip.com, www.dynamic-nameserver.com. You should visit their websites to register your own domain name for the router.

Enable the Function and Add a Dynamic DNS Account

1. Assume you have a registered domain name from the DDNS provider, say *hostname.dyndns.org*, and an account with username: *test* and password: *test*.
2. In the DDNS setup menu, check **Enable Dynamic DNS Setup**.

Applications >> Dynamic DNS Setup

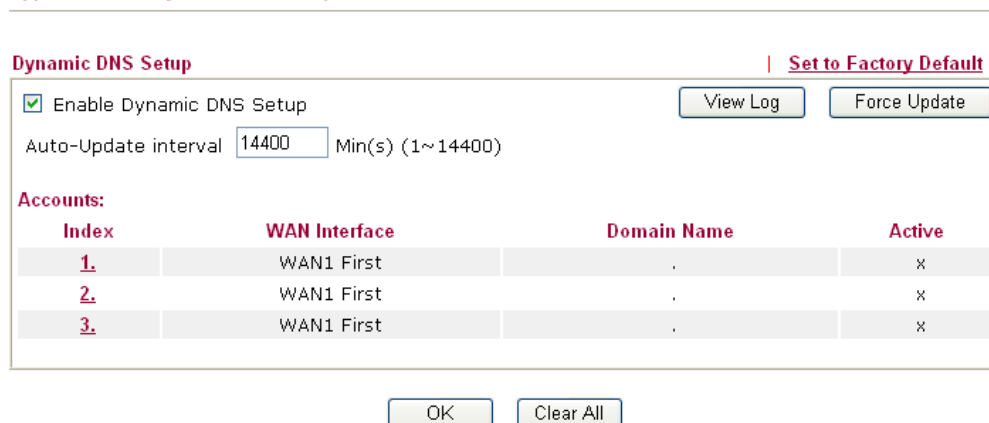

- A checked checkbox "Enable Dynamic DNS Setup" with "View Log" and "Force Update" buttons to its right.
- An "Auto-Update interval" field set to "14400" with the unit "Min(s) (1~14400)".
- A section titled "Accounts:" containing a table with four columns: "Index", "WAN Interface", "Domain Name", and "Active".

Index	WAN Interface	Domain Name	Active
1.	WAN1 First	.	x
2.	WAN1 First	.	x
3.	WAN1 First	.	x

At the bottom of the form are "OK" and "Clear All" buttons.

Enable Dynamic DNS Setup

Check this box to enable DDNS function.

Set to Factory Default

Clear all profiles and recover to factory settings.

Auto-Update interval	Set the time for the router to perform auto update for DDNS service.
Index	Click the number below Index to access into the setting page of DDNS setup to set account(s).
WAN Interface	Display the WAN interface used.
Domain Name	Display the domain name that you set on the setting page of DDNS setup.
Active	Display if this account is active or inactive.
View Log	Display DDNS log status.
Force Update	Force the router updates its information to DDNS server.

- Select Index number 1 to add an account for the router. Check **Enable Dynamic DNS Account**, and choose correct Service Provider: dyndns.org, type the registered hostname: *hostname* and domain name suffix: dyndns.org in the **Domain Name** block. The following two blocks should be typed your account Login Name: *test* and Password: *test*.

[Applications >> Dynamic DNS Setup >> Dynamic DNS Account Setup](#)

Index : 1

Enable Dynamic DNS Account

WAN Interface:

Service Provider:

Service Type:

Domain Name:

Login Name: (max. 23 characters)

Password: (max. 23 characters)

Wildcards

Backup MX

Mail Extender:

Enable Dynamic DNS Account Check this box to enable the current account. If you did check the box, you will see a check mark appeared on the Active column of the previous web page in step 2).

WAN Interface **WAN1/WAN2/WAN3 First** - While connecting, the router will use WAN1/WAN2/WAN3 as the first channel for such account. If WAN1/WAN2/WAN3 fails, the router will use another WAN interface instead.
WAN1/WAN2/WAN3 Only - While connecting, the router will use WAN1/WAN2/WAN3 as the only channel for such account.

WAN1 First ▼

WAN1 First

WAN1 Only

WAN2 First

WAN2 Only

WAN3 First

WAN3 Only

Service Provider	Select the service provider for the DDNS account.
Service Type	Select a service type (Dynamic, Custom or Static). If you choose Custom, you can modify the domain that is chosen in the Domain Name field.
Domain Name	Type in one domain name that you applied previously. Use the drop down list to choose the desired domain.
Login Name	Type in the login name that you set for applying domain.
Password	Type in the password that you set for applying domain.
Wildcard and Backup MX	The Wildcard and Backup MX features are not supported for all Dynamic DNS providers. You could get more detailed information from their websites.

- Click **OK** button to activate the settings. You will see your setting has been saved.

Disable the Function and Clear all Dynamic DNS Accounts

In the DDNS setup menu, uncheck **Enable Dynamic DNS Setup**, and push **Clear All** button to disable the function and clear all accounts from the router.

Delete a Dynamic DNS Account

In the DDNS setup menu, click the **Index** number you want to delete and then push **Clear All** button to delete the account.

4.9.2 Schedule

The Vigor router has a built-in real time clock which can update itself manually or automatically by means of Network Time Protocols (NTP). As a result, you can not only schedule the router to dialup to the Internet at a specified time, but also restrict Internet access to certain hours so that users can connect to the Internet only during certain hours, say, business hours. The schedule is also applicable to other functions.

You have to set your time before set schedule. In **System Maintenance>> Time and Date** menu, press **Inquire Time** button to set the Vigor router's clock to current time of your PC. The clock will reset once if you power down or reset the router. There is another way to set up time. You can inquiry an NTP server (a time server) on the Internet to synchronize the router's clock. This method can only be applied when the WAN connection has been built up.

[Applications >> Schedule](#)

Schedule: [Set to Factory Default](#)

Index	Status	Index	Status
1.	x	9.	x
2.	x	10.	x
3.	x	11.	x
4.	x	12.	x
5.	x	13.	x
6.	x	14.	x
7.	x	15.	x
8.	x		

Status: v --- Active, x --- Inactive

Set to Factory Default Clear all profiles and recover to factory settings.

Index Click the number below Index to access into the setting page of schedule.

Status Display if this schedule setting is active or inactive.

You can set up to 15 schedules. Then you can apply them to your **Internet Access** or **VPN and Remote Access >> LAN-to-LAN** settings.

To add a schedule, please click any index, say Index No. 1. The detailed settings of the call schedule with index 1 are shown below.

Applications >> Schedule

Index No. 1

Enable Schedule Setup

Start Date (yyyy-mm-dd) 2000 1 1

Start Time (hh:mm) 0 : 0

Duration Time (hh:mm) 0 : 0

Action Force On

Idle Timeout 0 minute(s).(max. 255, 0 for default)

How Often

Once

Weekdays

Sun Mon Tue Wed Thu Fri Sat

OK Clear Cancel

Enable Schedule Setup Check to enable the schedule.

Start Date (yyyy-mm-dd) Specify the starting date of the schedule.

Start Time (hh:mm) Specify the starting time of the schedule.

Duration Time (hh:mm) Specify the duration (or period) for the schedule.

Action Specify which action Call Schedule should apply during the period of the schedule.

Force On -Force the connection to be always on.

Force Down -Force the connection to be always down.

Enable Dial-On-Demand -Specify the connection to be dial-on-demand and the value of idle timeout should be specified in **Idle Timeout** field.

Disable Dial-On-Demand -Specify the connection to be up when it has traffic on the line. Once there is no traffic over idle timeout, the connection will be down and never up again during the schedule.

Idle Timeout Specify the duration (or period) for the schedule.

How often -Specify how often the schedule will be applied

Once -The schedule will be applied just once

Weekdays -Specify which days in one week should perform the schedule.

Example

Suppose you want to control the PPPoE Internet access connection to be always on (Force On) from 9:00 to 18:00 for whole week. Other time the Internet access connection should be disconnected (Force Down).

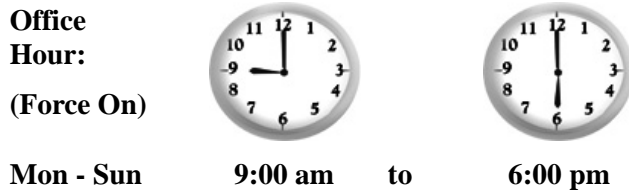

1. Make sure the PPPoE connection and **Time Setup** is working properly.
2. Configure the PPPoE always on from 9:00 to 18:00 for whole week.
3. Configure the **Force Down** from 18:00 to next day 9:00 for whole week.
4. Assign these two profiles to the PPPoE Internet access profile. Now, the PPPoE Internet connection will follow the schedule order to perform **Force On** or **Force Down** action according to the time plan that has been pre-defined in the schedule profiles.

4.9.3 RADIUS

Remote Authentication Dial-In User Service (RADIUS) is a security authentication client/server protocol that supports authentication, authorization and accounting, which is widely used by Internet service providers. It is the most common method of authenticating and authorizing dial-up and tunneled network users.

The built-in RADIUS client feature enables the router to assist the remote dial-in user or a wireless station and the RADIUS server in performing mutual authentication. It enables centralized remote access authentication for network management.

[Applications >> RADIUS](#)

RADIUS Setup

<input checked="" type="checkbox"/> Enable	
Server IP Address	<input type="text"/>
Destination Port	<input type="text" value="1812"/>
Shared Secret	<input type="text"/>
Confirm Shared Secret	<input type="text"/>

- | | |
|------------------------------|---|
| Enable | Check to enable RADIUS client feature. |
| Server IP Address | Enter the IP address of RADIUS server |
| Destination Port | The UDP port number that the RADIUS server is using. The default value is 1812, based on RFC 2138. |
| Shared Secret | The RADIUS server and client share a secret that is used to authenticate the messages sent between them. Both sides must be configured to use the same shared secret. |
| Confirm Shared Secret | Re-type the Shared Secret for confirmation. |

4.9.4 UPnP

The **UPnP** (Universal Plug and Play) protocol is supported to bring to network connected devices the ease of installation and configuration which is already available for directly connected PC peripherals with the existing Windows 'Plug and Play' system. For NAT routers, the major feature of UPnP on the router is "NAT Traversal". This enables applications inside the firewall to automatically open the ports that they need to pass through a router. It is more reliable than requiring a router to work out by itself which ports need to be opened. Further, the user does not have to manually set up port mappings or a DMZ. **UPnP is available on Windows XP** and the router provide the associated support for MSN Messenger to allow full use of the voice, video and messaging features.

Applications >> UPnP

UPnP

<input checked="" type="checkbox"/> Enable UPnP Service
<input type="checkbox"/> Enable Connection control Service
<input type="checkbox"/> Enable Connection Status Service

Note: If you intend running UPnP service inside your LAN, you should check the appropriate service above to allow control, as well as the appropriate UPnP settings.

OK Clear Cancel

Enable UPNP Service

Accordingly, you can enable either the **Connection Control Service** or **Connection Status Service**.

After setting **Enable UPNP Service** setting, an icon of **IP Broadband Connection on Router** on Windows XP/Network Connections will appear. The connection status and control status will be able to be activated. The NAT Traversal of UPnP enables the multimedia features of your applications to operate. This has to manually set up port mappings or use other similar methods. The screenshots below show examples of this facility.

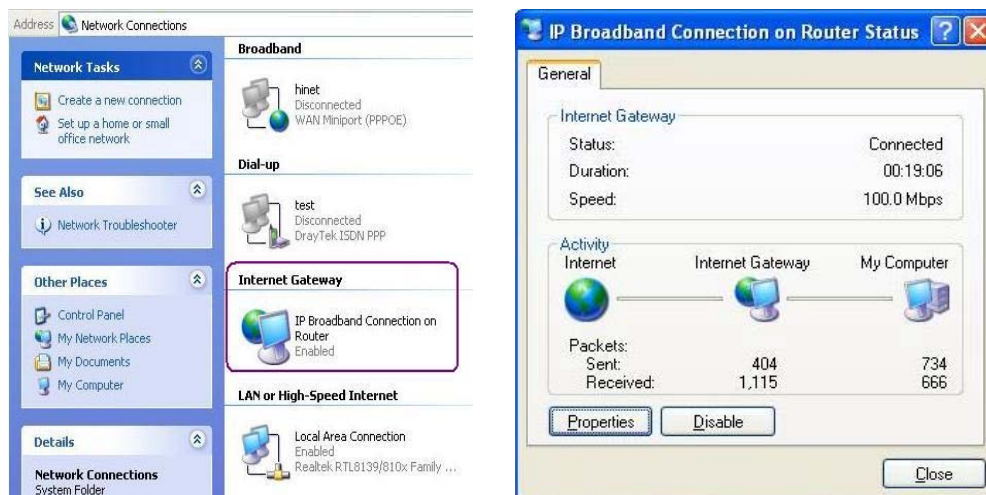

The UPnP facility on the router enables UPnP aware applications such as MSN Messenger to discover what are behind a NAT router. The application will also learn the external IP address and configure port mappings on the router. Subsequently, such a facility forwards packets from the external ports of the router to the internal ports used by the application.

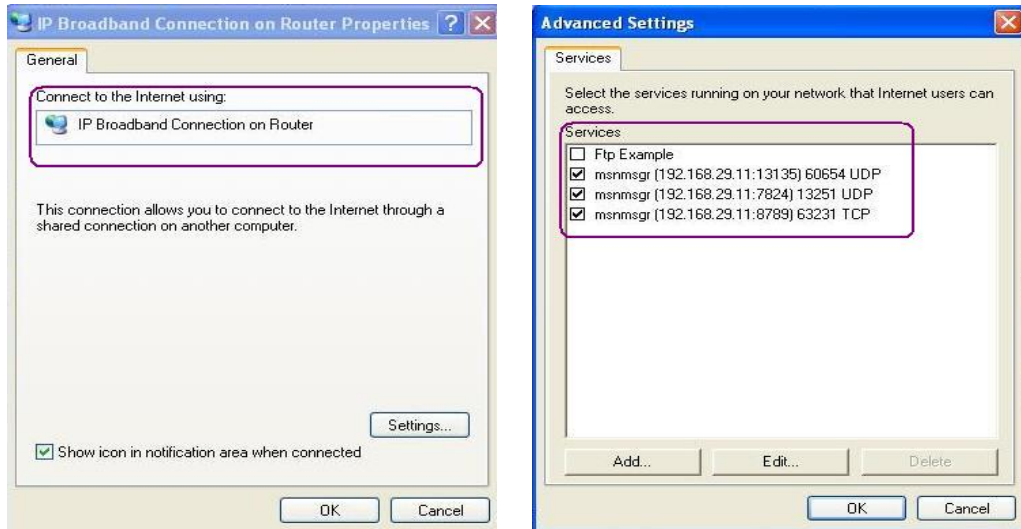

The reminder as regards concern about Firewall and UPnP

Can't work with Firewall Software

Enabling firewall applications on your PC may cause the UPnP function not working properly. This is because these applications will block the accessing ability of some network ports.

Security Considerations

Activating the UPnP function on your network may incur some security threats. You should consider carefully these risks before activating the UPnP function.

- Some Microsoft operating systems have found out the UPnP weaknesses and hence you need to ensure that you have applied the latest service packs and patches.
- Non-privileged users can control some router functions, including removing and adding port mappings.

The UPnP function dynamically adds port mappings on behalf of some UPnP-aware applications. When the applications terminate abnormally, these mappings may not be removed.

4.9.5 IGMP

IGMP is the abbreviation of *Internet Group Management Protocol*. It is a communication protocol which is mainly used for managing the membership of Internet Protocol multicast groups.

[Applications >> IGMP](#)

IGMP

Enable IGMP Proxy WAN1 ▾
IGMP Proxy is to act as a multicast proxy for hosts on the LAN side. Enable IGMP Proxy, if you will access any multicast group. But this function **take no affect when Bridge Mode is enabled**.

Enable IGMP Snooping
Enable IGMP Snooping, multicast traffic is only forwarded to ports that have members of that group. Disable IGMP snooping, multicast traffic is treated in the same manner as broadcast traffic.

| [Refresh](#) |

Working Multicast Groups					
Index	Group ID	P1	P2	P3	P4

Enable IGMP Proxy

Check this box to enable this function. The application of multicast will be executed through WAN port. In addition, such function is available in NAT mode.

Enable IGMP Snooping

Check this box to enable this function. Multicast traffic will be forwarded to ports that have members of that group. Disabling IGMP snooping will make multicast traffic treated in the same manner as broadcast traffic.

Group ID

This field displays the ID port for the multicast group. The available range for IGMP starts from 224.0.0.0 to 239.255.255.254.

P1 to P4

It indicates the LAN port used for the multicast group.

Refresh

Click this link to renew the working multicast group status.

4.9.6 Wake on LAN

A PC client on LAN can be woken up by the router it connects. When a user wants to wake up a specified PC through the router, he/she must type correct MAC address of the specified PC on this web page of **Wake on LAN (WOL)** of this router.

In addition, such PC must have installed a network card supporting WOL function. By the way, WOL function must be set as “Enable” on the BIOS setting.

[Application >> Wake on LAN](#)

Wake on LAN

Note: Wake on LAN cooperate with **Bind IP to MAC** function, only binded PCs can wake up through IP.

Wake by:

IP Address:

MAC Address:

Result

Wake by

Two types provide for you to wake up the binded IP. If you choose Wake by MAC Address, you have to type the correct MAC address of the host in MAC Address boxes. If you choose Wake by IP Address, you have to choose the correct IP address.

Wake by:

IP Address

The IP addresses that have been configured in **Firewall>>Bind IP to MAC** will be shown in this drop down list. Choose the IP address from the drop down list that you want to wake up.

MAC Address

Type any one of the MAC address of the bound PCs.

Wake Up

Click this button to wake up the selected IP. See the following figure. The result will be shown on the box.

[Application >> Wake on LAN](#)

Wake on LAN

Note: Wake on LAN cooperate with **Bind IP to MAC** function, only binded PCs can wake up through IP.

Wake by:

IP Address:

MAC Address:

Result

`Send command to client done.`

4.10 VPN and Remote Access

A Virtual Private Network (VPN) is the extension of a private network that encompasses links across shared or public networks like the Internet. In short, by VPN technology, you can send data between two computers across a shared or public network in a manner that emulates the properties of a point-to-point private link.

Below shows the menu items for VPN and Remote Access.

4.10.1 VPN Client Wizard

Such wizard is used to configure VPN settings for VPN client. Such wizard will guide to set the LAN-to-LAN profile for VPN dial out connection (from server to client) step by step.

VPN and Remote Access >> VPN Client Wizard

Choose VPN Establishment Environment

LAN-to-LAN VPN Client Mode Selection:

Please choose a LAN-to-LAN Profile:

Note: For a typical LAN-to-LAN tunnel, please select Route Mode.
If the remote network is expecting only a single client or ip and is not configured to route the subnet and then select NAT mode.
If in doubt then select Route Mode

< Back Next > Finish Cancel

LAN-to-LAN Client Mode Selection

Choose the client mode.

Route Mode/NAT Mode – If the remote network only allows you to dial in with single IP, please choose this mode, otherwise please choose Route Mode.

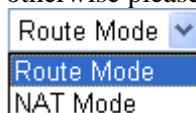

Please choose a LAN-to-LAN Profile

There are 32 VPN profiles for users to set.

[Index]	[Status]	[Name]
1	x	???
2	x	???
3	x	???
4	x	???
5	x	???
6	x	???
7	x	???
8	x	???
9	x	???
10	x	???
11	x	???
12	x	???
13	x	???
14	x	???
15	x	???
16	x	???
17	x	???
18	x	???
19	x	???
20	x	???
21	x	???
22	x	???
23	x	???
24	x	???
25	x	???
26	x	???
27	x	???
28	x	???
29	x	???

When you finish the mode and profile selection, please click **Next** to open the following page.

VPN and Remote Access >> VPN Client Wizard

VPN Connection Setting

Security ranking (1 is the highest; 5 is the lowest)

1. L2TP over IPSec
2. IPSec
3. PPTP (Encryption)
4. L2TP
5. PPTP (None Encryption)

Throughput ranking (1 is the highest; 5 is the lowest)

1. PPTP (None Encryption)
2. L2TP
3. IPSec
4. L2TP over IPSec
5. PPTP (Encryption)

Select VPN Type:

- PPTP (None Encryption)
- PPTP (Encryption)
- IPSec
- L2TP
- L2TP over IPSec (Nice to Have)
- L2TP over IPSec (Must)

In this page, you have to select suitable VPN type for the VPN client profile. There are six types provided here. Different type will lead to different configuration page. After making the choices for the client profile, please click **Next**. You will see different configurations based on the selection(s) you made.

- When you choose **PPTP (None Encryption)** or **PPTP (Encryption)**, you will see the following graphic:

VPN and Remote Access >> VPN Client Wizard

VPN Client PPTP None Encryption Settings

Profile Name	???
VPN Dial-Out Through	WAN1 First
<input type="checkbox"/> Always on	
Server IP/Host Name for VPN (e.g. 5551234, draytek.com or 123.45.67.89)	draytek.com
Username	marketing
Password	●●●●●●●●
Remote Network IP	192.168.1.6
Remote Network Mask	255.255.255.0

< Back Next > Finish Cancel

- When you choose **IPSec**, you will see the following graphic:

VPN and Remote Access >> VPN Client Wizard

VPN Client IPSec Settings

Profile Name	???
VPN Dial-Out Through	WAN1 First
<input type="checkbox"/> Always on	
Server IP/Host Name for VPN (e.g. 5551234, draytek.com or 123.45.67.89)	
IKE Authentication Method	
<input checked="" type="radio"/> Pre-Shared Key	
Confirm Pre-Shared Key	
<input type="radio"/> Digital Signature (X.509)	
Peer ID	None
Local ID	
<input checked="" type="radio"/> Alternative Subject Name First	
<input type="radio"/> Subject Name First	
IPSec Security Method	
<input checked="" type="radio"/> Medium (AH)	
<input type="radio"/> High (ESP)	DES without Authentication
Remote Network IP	0.0.0.0
Remote Network Mask	255.255.255.0

< Back Next > Finish Cancel

- When you choose **L2TP**, you will see the following graphic:

VPN and Remote Access >> VPN Client Wizard

VPN Client L2TP Settings

Profile Name	VPN-1
VPN Dial-Out Through	WAN1 First
<input type="checkbox"/> Always on	
Server IP/Host Name for VPN (e.g. 5551234, draytek.com or 123.45.67.89)	draytek.com
Username	marketing
Password	●●●●●●●●
Remote Network IP	192.168.1.6
Remote Network Mask	255.255.255.0

- When you choose **L2TP over IPSec (Nice to Have)** or **L2TP over IPSec (Must)**, you will see the following graphic:

VPN and Remote Access >> VPN Client Wizard

VPN Client L2TP over IPSec (Nice to Have) Settings

Profile Name	VPN-2
VPN Dial-Out Through	WAN1 First
<input type="checkbox"/> Always on	
Server IP/Host Name for VPN (e.g. 5551234, draytek.com or 123.45.67.89)	
IKE Authentication Method	
<input checked="" type="radio"/> Pre-Shared Key	
Confirm Pre-Shared Key	
<input type="radio"/> Digital Signature (X.509)	
Peer ID	None
Local ID	
<input type="radio"/> Alternative Subject Name First	
<input type="radio"/> Subject Name First	
IPSec Security Method	
<input checked="" type="radio"/> Medium (AH)	
<input type="radio"/> High (ESP)	DES without Authentication
Username	???
Password	
Remote Network IP	0.0.0.0
Remote Network Mask	255.255.255.0

Profile Name

Type a name for such profile. The length of the file is limited to 10 characters.

VPN Dial-Out Through

Use the drop down menu to choose a proper WAN interface for this profile. This setting is useful for dial-out only.

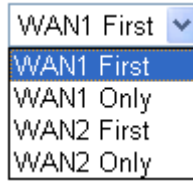

WAN1 First - While connecting, the router will use WAN1 as the first channel for VPN connection. If WAN1 fails, the router will use another WAN interface instead.

WAN1 Only - While connecting, the router will use WAN1 as the only channel for VPN connection.

WAN2 First - While connecting, the router will use WAN2 as the first channel for VPN connection. If WAN2 fails, the router will use another WAN interface instead.

WAN2 Only - While connecting, the router will use WAN2 as the only channel for VPN connection.

Always On

Check to enable router always keep VPN connection.

Pre-Shared Key

IKE Authentication Method usually applies to those are remote dial-in user or node (LAN to LAN) which uses dynamic IP address and IPSec-related VPN connections such as L2TP over IPSec and IPSec tunnel.

Pre-Shared Key- Specify a key for IKE authentication.

Confirm Pre-Shared Key- Confirm the pre-shared key.

Digital Signature (X.509)

Click **Digital Signature** to invoke this function. Use the drop down list to choose one of the certificates for using. You have to configure one certificate at least previously in **Certificate Management >> Local Certificate**. Otherwise, the setting you choose here will not be effective.

Peer ID – Choose the peer ID selection from the drop down list.

Local ID – Choose **Alternative Subject Name First** or **Subject Name First**.

IPSec Security Method

Medium - Authentication Header (AH) means data will be authenticated, but not be encrypted. By default, this option is active.

High - Encapsulating Security Payload (ESP) means payload (data) will be encrypted and authenticated. You may select encryption algorithm from Data Encryption Standard (DES), Triple DES (3DES), and AES.

User Name

This field is used to authenticate for connection when you select PPTP or L2TP with or without IPSec policy above.

Password

This field is used to authenticate for connection when you select PPTP or L2TP with or without IPSec policy above.

- Remote Network IP** Please type one LAN IP address (according to the real location of the remote host) for building VPN connection.
- Remote Network Mask** Please type the network mask (according to the real location of the remote host) for building VPN connection.

After finishing the configuration, please click **Next**. The confirmation page will be shown as follows. If there is no problem, you can click one of the radio buttons listed on the page and click **Finish** to execute the next action.

VPN and Remote Access >> VPN Client Wizard

Please confirm your settings

LAN-to-LAN Index:	3
Profile Name:	VPN-1
VPN Connection Type:	L2TP over IPSec (Must)
VPN Connection Through:	WAN1 First
Always on:	No
Server IP/Host Name:	draytek.com
IKE Authentication Method:	Digital Signature (X.509)
IPSec Security Method:	AH-SHA1
Remote Network IP:	192.168.1.6
Remote Network Mask:	255.255.255.0

Click **Back** to modify changes if necessary. Otherwise, click **Finish** to save the current settings and proceed to the following action:

- Go to the VPN Connection Management.
- Do another VPN Client Wizard setup.
- View more detailed configurations.

< Back Next > Finish Cancel

- Go to the VPN Connection Management** Click this radio button to access **VPN and Remote Access>>Connection Management** for viewing VPN Connection status.
- Do another VPN Server Wizard Setup** Click this radio button to set another profile of VPN Server through VPN Server Wizard.
- View more detailed configuration** Click this radio button to access **VPN and Remote Access>>LAN to LAN** for viewing detailed configuration.

4.10.2 VPN Server Wizard

Such wizard is used to configure VPN settings for VPN server. Such wizard will guide to set the LAN-to-LAN profile for VPN dial in connection (from client to server) step by step.

VPN and Remote Access >> VPN Server Wizard

Choose VPN Establishment Environment

VPN Server Mode Selection: Site to Site VPN (LAN-to-LAN) [v]

Please choose a LAN-to-LAN Profile: [Index] [Status] [Name] [v]

Please choose a Dial-in User Accounts: [Index] [Status] [Name] [v]

Allowed Dial-in Type:

PPTP

IPsec

L2TP with IPsec Policy None [v]

< Back Next > Finish Cancel

VPN Server Mode Selection

Choose the direction for the VPN server.

Site to Site VPN – To set a LAN-to-LAN profile automatically, please choose Site to Site VPN.

Remote Dial-in User – You can manage remote access by maintaining a table of remote user profile, so that users can be authenticated to dial-in via VPN connection.

Site to Site VPN (LAN-to-LAN) [v]

Site to Site VPN (LAN-to-LAN)

Remote Dial-in User (Teleworker)

Please choose a LAN-to-LAN Profile

This item is available when you choose **Site to Site VPN (LAN-to-LAN)** as VPN server mode. There are 32 VPN profiles for users to set.

[Index]	[Status]	[Name]
1	x	???
2	x	???
3	x	???
4	x	???
5	x	???
6	x	???
7	x	???
8	x	???
9	x	???
10	x	???
11	x	???
12	x	???
13	x	???
14	x	???
15	x	???
16	x	???
17	x	???
18	x	???
19	x	???
20	x	???
21	x	???
22	x	???
23	x	???
24	x	???
25	x	???
26	x	???
27	x	???
28	x	???
29	x	???

Please choose a Dial-in User Accounts

This item is available when you choose Remote Dial-in User (Teleworker) as VPN server mode. There are 32 VPN tunnels for users to set.

Allowed Dial-in Type

This item is available after you choose any one of dial-in user account profiles. Next, you have to select suitable dial-in type for the VPN server profile. There are several types provided here (similar to VPN Client Wizard).

- PPTP
 - IPsec
 - L2TP with IPsec Policy
- | | |
|--------------|---|
| None | ▼ |
| None | |
| Nice to Have | |
| Must | |

Different Dial-in Type will lead to different configuration page. In addition, adjustable items for each dial-in type will be changed according to the VPN Server Mode (**Site to Site VPN** and **Remote Dial-in User**) selected.

After making the choices for the server profile, please click **Next**. You will see different configurations based on the selection you made.

Here we take the examples of choosing **Remote-Dial-in User** as the **VPN Server Mode**.

- When you check **PPTP**, you will see the following graphic:

VPN and Remote Access >> VPN Server Wizard

VPN Authentication Setting

PPTP / L2TP / L2TP over IPSec Authentication

Username

Password

Peer IP/VPN Client IP

- When you check **PPTP/IPSec/L2TP** (three types) or **PPTP/IPSec** (two types) or **L2TP with Policy (Nice to Have/Must)**, you will see the following graphic:

VPN and Remote Access >> VPN Server Wizard

VPN Authentication Setting

PPTP / L2TP / L2TP over IPSec Authentication

Username

Password

IPSec / L2TP over IPSec Authentication

Pre-Shared Key

Confirm Pre-Shared Key

Digital Signature (X.509)

Peer ID

Peer IP/VPN Client IP

Peer ID

- When you check **IPSec**, you will see the following graphic:

VPN and Remote Access >> VPN Server Wizard

VPN Authentication Setting

IPSec / L2TP over IPSec Authentication

Pre-Shared Key

Confirm Pre-Shared Key

Digital Signature (X.509)

Peer ID

Peer IP/VPN Client IP

Peer ID

< Back Next > Finish Cancel

Profile Name	Type a name for such profile. The length of the file is limited to 10 characters.
User Name	This field is used to authenticate for connection when you select PPTP or L2TP with or without IPSec policy above.
Password	This field is used to authenticate for connection when you select PPTP or L2TP with or without IPSec policy above.
Pre-Shared Key	For IPSec/L2TP IPSec authentication, you have to type a pre-shared key.
Confirm Pre-Shared Key	Type the pre-shared key again for confirmation.
Digital Signature (X.509)	Check the box of Digital Signature to invoke this function. Use the drop down list to choose one of the certificates for using. You have to configure one certificate at least previously in Certificate Management >> Local Certificate . Otherwise, the setting you choose here will not be effective.
Peer IP/VPN Client IP	Type the WAN IP address or VPN client IP address for the remote client.
Peer ID	Type the ID name for the remote client.
Remote Network IP	Please type one LAN IP address (according to the real location of the remote host) for building VPN connection.
Remote Network Mask	Please type the network mask (according to the real location of the remote host) for building VPN connection.

After finishing the configuration, please click **Next**. The confirmation page will be shown as follows. If there is no problem, you can click one of the radio buttons listed on the page and click **Finish** to execute the next action.

VPN and Remote Access >> VPN Server Wizard

Please Confirm Your Settings

VPN Environment:	Site to Site VPN (LAN-to-LAN)
Index:	3
Profile Name:	VPN-Ser1
Username:	server1
Allowed Service:	PPTP+IPSec
Peer IP/VPN Client IP:	
Peer ID:	
Remote Network IP:	0.0.0.0
Remote Network Mask:	255.255.255.0

Click **Back** to modify changes if necessary. Otherwise, click **Finish** to save the current settings and proceed to the following action:

- Go to the VPN Connection Management.
- Do another VPN Server Wizard setup.
- View more detailed configurations.

Go to the VPN Connection Management Click this radio button to access **VPN and Remote Access>>Connection Management** for viewing VPN Connection status.

Do another VPN Server Wizard Setup Click this radio button to set another profile of VPN Server through VPN Server Wizard.

View more detailed configuration Click this radio button to access **VPN and Remote Access>>LAN to LAN** for viewing detailed configuration.

4.10.3 Remote Access Control

Enable the necessary VPN service as you need. If you intend to run a VPN server inside your LAN, you should disable the VPN service of Vigor Router to allow VPN tunnel pass through, as well as the appropriate NAT settings, such as DMZ or open port.

VPN and Remote Access >> Remote Access Control Setup

Remote Access Control Setup

<input checked="" type="checkbox"/>	Enable PPTP VPN Service
<input checked="" type="checkbox"/>	Enable IPSec VPN Service
<input checked="" type="checkbox"/>	Enable L2TP VPN Service

Note: If you intend running a VPN server inside your LAN, you should uncheck the appropriate protocol above to allow pass-through, as well as the appropriate NAT settings.

4.10.4 PPP General Setup

This submenu only applies to PPP-related VPN connections, such as PPTP, L2TP, L2TP over IPSec.

VPN and Remote Access >> PPP General Setup

PPP General Setup

PPP/MP Protocol		IP Address Assignment for Dial-In Users (When DHCP Disable set)	
Dial-In PPP Authentication	PAP or CHAP ▾	Assigned IP range	192.168.1.200
Dial-In PPP Encryption (MPPE)	Optional MPPE ▾		
Mutual Authentication (PAP)	<input type="radio"/> Yes <input checked="" type="radio"/> No		
Username	<input type="text"/>		
Password	<input type="text"/>		

OK

Dial-In PPP Authentication

PAP Only - elect this option to force the router to authenticate dial-in users with the PAP protocol.

PAP or CHAP - Selecting this option means the router will attempt to authenticate dial-in users with the CHAP protocol first. If the dial-in user does not support this protocol, it will fall back to use the PAP protocol for authentication.

Dial-In PPP Encryption (MPPE)

Optional MPPE - This option represents that the MPPE encryption method will be optionally employed in the router for the remote dial-in user. If the remote dial-in user does not support the MPPE encryption algorithm, the router will transmit “no MPPE encrypted packets”. Otherwise, the MPPE encryption scheme will be used to encrypt the data.

Optional MPPE ▾

- Optional MPPE
- Require MPPE(40/128 bit)
- Maximum MPPE(128 bit)

Require MPPE (40/128bits) - Selecting this option will force the router to encrypt packets by using the MPPE encryption algorithm. In addition, the remote dial-in user will use 40-bit to perform encryption prior to using 128-bit for encryption. In other words, if 128-bit MPPE encryption method is not available, then 40-bit encryption scheme will be applied to encrypt the data.

Maximum MPPE - This option indicates that the router will use the MPPE encryption scheme with maximum bits (128-bit) to encrypt the data.

Mutual Authentication (PAP)

The Mutual Authentication function is mainly used to communicate with other routers or clients who need bi-directional authentication in order to provide stronger security, for example, Cisco routers. So you should enable this function when your peer router requires mutual authentication. You should further specify the **User Name** and **Password** of the mutual authentication peer.

Assigned IP Range

Enter a start IP address for the dial-in PPP connection. You should choose an IP address from the local private network. For example, if the local private network is 192.168.1.0/255.255.255.0, you could choose 192.168.1.200 as the Start IP Address.

4.10.5 IPSec General Setup

In **IPSec General Setup**, there are two major parts of configuration.

There are two phases of IPSec.

- Phase 1: negotiation of IKE parameters including encryption, hash, Diffie-Hellman parameter values, and lifetime to protect the following IKE exchange, authentication of both peers using either a Pre-Shared Key or Digital Signature (x.509). The peer that starts the negotiation proposes all its policies to the remote peer and then remote peer tries to find a highest-priority match with its policies. Eventually to set up a secure tunnel for IKE Phase 2.
- Phase 2: negotiation IPSec security methods including Authentication Header (AH) or Encapsulating Security Payload (ESP) for the following IKE exchange and mutual examination of the secure tunnel establishment.

There are two encapsulation methods used in IPSec, **Transport** and **Tunnel**. The **Transport** mode will add the AH/ESP payload and use original IP header to encapsulate the data payload only. It can just apply to local packet, e.g., L2TP over IPSec. The **Tunnel** mode will not only add the AH/ESP payload but also use a new IP header (Tunneled IP header) to encapsulate the whole original IP packet.

Authentication Header (AH) provides data authentication and integrity for IP packets passed between VPN peers. This is achieved by a keyed one-way hash function to the packet to create a message digest. This digest will be put in the AH and transmitted along with packets. On the receiving side, the peer will perform the same one-way hash on the packet and compare the value with the one in the AH it receives.

Encapsulating Security Payload (ESP) is a security protocol that provides data confidentiality and protection with optional authentication and replay detection service.

VPN and Remote Access >> IPSec General Setup

VPN IKE/IPSec General Setup

Dial-in Set up for Remote Dial-in users and Dynamic IP Client (LAN to LAN).

IKE Authentication Method	
Pre-Shared Key	<input type="password" value="••••"/>
Confirm Pre-Shared Key	<input type="password" value="••••"/>
IPSec Security Method	
<input checked="" type="checkbox"/> Medium (AH)	Data will be authentic, but will not be encrypted.
High (ESP)	<input checked="" type="checkbox"/> DES <input checked="" type="checkbox"/> 3DES <input checked="" type="checkbox"/> AES
Data will be encrypted and authentic.	

OK Cancel

IKE Authentication Method

This usually applies to those are remote dial-in user or node (LAN-to-LAN) which uses dynamic IP address and IPSec-related VPN connections such as L2TP over IPSec and

IPSec tunnel.

Pre-Shared Key -Currently only support Pre-Shared Key authentication.

Pre-Shared Key- Specify a key for IKE authentication

Confirm Pre-Shared Key- Retype the characters to confirm the pre-shared key.

IPSec Security Method

Medium - Authentication Header (AH) means data will be authenticated, but not be encrypted. By default, this option is active.

High - Encapsulating Security Payload (ESP) means payload (data) will be encrypted and authenticated. You may select encryption algorithm from Data Encryption Standard (DES), Triple DES (3DES), and AES.

4.10.6 IPSec Peer Identity

To use digital certificate for peer authentication in either LAN-to-LAN connection or Remote User Dial-In connection, here you may edit a table of peer certificate for selection. As shown below, the router provides **32** entries of digital certificates for peer dial-in users.

[VPN and Remote Access >> IPSec Peer Identity](#)

X509 Peer ID Accounts:

[Set to Factory Default](#)

Index	Name	Status	Index	Name	Status
1.	???	X	17.	???	X
2.	???	X	18.	???	X
3.	???	X	19.	???	X
4.	???	X	20.	???	X
5.	???	X	21.	???	X
6.	???	X	22.	???	X
7.	???	X	23.	???	X
8.	???	X	24.	???	X
9.	???	X	25.	???	X
10.	???	X	26.	???	X
11.	???	X	27.	???	X
12.	???	X	28.	???	X
13.	???	X	29.	???	X
14.	???	X	30.	???	X
15.	???	X	31.	???	X
16.	???	X	32.	???	X

Set to Factory Default

Click it to clear all indexes.

Index

Click the number below Index to access into the setting page of IPSec Peer Identity.

Name

Display the profile name of that index.

Click each index to edit one peer digital certificate. There are three security levels of digital signature authentication: Fill each necessary field to authenticate the remote peer. The following explanation will guide you to fill all the necessary fields.

Profile Index : 1

Profile Name	<input type="text" value="one"/>
<input checked="" type="checkbox"/> Enable this account	
<hr/>	
<input type="radio"/> Accept Any Peer ID	
<hr/>	
<input checked="" type="radio"/> Accept Subject Alternative Name	
Type	<input type="text" value="IP Address"/>
IP	<input type="text"/>
<hr/>	
<input type="radio"/> Accept Subject Name	
Country (C)	<input type="text"/>
State (ST)	<input type="text"/>
Location (L)	<input type="text"/>
Organization (O)	<input type="text"/>
Organization Unit (OU)	<input type="text"/>
Common Name (CN)	<input type="text"/>
Email (E)	<input type="text"/>

Profile Name

Type the name of the profile.

Accept Any Peer ID

Click to accept any peer regardless of its identity.

Accept Subject Alternative Name

Click to check one specific field of digital signature to accept the peer with matching value. The field can be **IP Address**, **Domain**, or **E-mail Address**. The box under the Type will appear according to the type you select and ask you to fill in corresponding setting.

Accept Subject Name

Click to check the specific fields of digital signature to accept the peer with matching value. The field includes **Country (C)**, **State (ST)**, **Location (L)**, **Organization (O)**, **Organization Unit (OU)**, **Common Name (CN)**, and **Email (E)**.

4.10.7 Remote Dial-in User

You can manage remote access by maintaining a table of remote user profile, so that users can be authenticated to dial-in via VPN connection. You may set parameters including specified connection peer ID, connection type (VPN connection - including PPTP, IPsec Tunnel, and L2TP by itself or over IPsec) and corresponding security methods, etc.

The router provides **32** access accounts for dial-in users. Besides, you can extend the user accounts to the RADIUS server through the built-in RADIUS client function. The following figure shows the summary table.

VPN and Remote Access >> Remote Dial-in User

Remote Access User Accounts:			Set to Factory Default		
Index	User	Status	Index	User	Status
1.	???	X	17.	???	X
2.	???	X	18.	???	X
3.	???	X	19.	???	X
4.	???	X	20.	???	X
5.	???	X	21.	???	X
6.	???	X	22.	???	X
7.	???	X	23.	???	X
8.	???	X	24.	???	X
9.	???	X	25.	???	X
10.	???	X	26.	???	X
11.	???	X	27.	???	X
12.	???	X	28.	???	X
13.	???	X	29.	???	X
14.	???	X	30.	???	X
15.	???	X	31.	???	X
16.	???	X	32.	???	X

Set to Factory Default

Click to clear all indexes.

Index

Click the number below Index to access into the setting page of Remote Dial-in User.

User

Display the username for the specific dial-in user of the LAN-to-LAN profile. The symbol ??? represents that the profile is empty.

Status

Display the access state of the specific dial-in user. The symbol V and X represent the specific dial-in user to be active and inactive, respectively.

Click each index to edit one remote user profile. **Each Dial-In Type requires you to fill the different corresponding fields on the right.** If the fields gray out, it means you may leave it untouched. The following explanation will guide you to fill all the necessary fields.

Index No. 1

<p>User account and Authentication</p> <p><input type="checkbox"/> Enable this account</p> <p>Idle Timeout <input type="text" value="300"/> second(s)</p> <hr/> <p>Allowed Dial-In Type</p> <p><input checked="" type="checkbox"/> PPTP</p> <p><input checked="" type="checkbox"/> IPsec Tunnel</p> <p><input checked="" type="checkbox"/> L2TP with IPsec Policy <input type="text" value="None"/></p> <p><input type="checkbox"/> Specify Remote Node</p> <p>Remote Client IP or Peer ISDN Number <input type="text"/></p> <p>or Peer ID <input type="text"/></p> <p>Netbios Naming Packet <input checked="" type="radio"/> Pass <input type="radio"/> Block</p> <p>Multicast via VPN <input type="radio"/> Pass <input checked="" type="radio"/> Block <i>(for some IGMP,IP-Camera,DHCP Relay..etc.)</i></p> <hr/> <p>Subnet</p> <p><input type="text" value="LAN 1"/></p>	<p>Username <input style="width: 100px;" type="text" value="???"/></p> <p>Password <input style="width: 100px;" type="password"/></p> <p><input type="checkbox"/> Enable Mobile One-Time Passwords(mOTP)</p> <p>PIN Code <input style="width: 100px;" type="text"/></p> <p>Secret <input style="width: 100px;" type="text"/></p> <hr/> <p>IKE Authentication Method</p> <p><input checked="" type="checkbox"/> Pre-Shared Key</p> <p>IKE Pre-Shared Key <input style="width: 100px;" type="text"/></p> <p><input type="checkbox"/> Digital Signature(X.509)</p> <p><input type="text" value="None"/></p> <hr/> <p>IPsec Security Method</p> <p><input checked="" type="checkbox"/> Medium(AH)</p> <p>High(ESP) <input checked="" type="checkbox"/> DES <input checked="" type="checkbox"/> 3DES <input checked="" type="checkbox"/> AES</p> <p>Local ID (optional) <input style="width: 100px;" type="text"/></p>
--	---

User account and Authentication

Enable this account - Check the box to enable this function.

Idle Timeout- If the dial-in user is idle over the limitation of the timer, the router will drop this connection. By default, the Idle Timeout is set to 300 seconds.

Allowed Dial-In Type

PPTP - Allow the remote dial-in user to make a PPTP VPN connection through the Internet. You should set the User Name and Password of remote dial-in user below.

IPsec Tunnel - Allow the remote dial-in user to make an IPsec VPN connection through Internet.

L2TP with IPsec Policy - Allow the remote dial-in user to make a L2TP VPN connection through the Internet. You can select to use L2TP alone or with IPsec. Select from below:

None - Do not apply the IPsec policy. Accordingly, the VPN connection employed the L2TP without IPsec policy can be viewed as one pure L2TP connection.

Nice to Have - Apply the IPsec policy first, if it is applicable during negotiation. Otherwise, the dial-in VPN connection becomes one pure L2TP connection.

Must -Specify the IPsec policy to be definitely applied on the L2TP connection.

Specify Remote Node

Check the checkbox-You can specify the IP address of the remote dial-in user, ISDN number or peer ID (used in IKE aggressive mode).

Uncheck the checkbox-This means the connection type you select above will apply the authentication methods and

security methods in the **general settings**.

Netbios Naming Packet

Pass – Click it to have an inquiry for data transmission between the hosts located on both sides of VPN Tunnel while connecting.

Block – When there is conflict occurred between the hosts on both sides of VPN Tunnel in connecting, such function can block data transmission of Netbios Naming Packet inside the tunnel.

Multicast via VPN

Some programs might send multicast packets via VPN connection.

Pass – Click this button to let multicast packets pass through the router.

Block – This is default setting. Click this button to let multicast packets be blocked by the router.

Subnet

Chose one of the subnet selections for such VPN profile.

User Name

This field is applicable when you select PPTP or L2TP with or without IPSec policy above.

Password

This field is applicable when you select PPTP or L2TP with or without IPSec policy above.

Enable Mobile One-Time Passwords (mOTP)

Check this box to make the authentication with mOTP function.

PIN Code – Type the code for authentication (e.g, 1234).

Secret – Use the 32 digit-secret number generated by mOTP in the mobile phone (e.g., e759bb6f0e94c7ab4fe6).

IKE Authentication Method

This group of fields is applicable for IPSec Tunnels and L2TP with IPSec Policy when you specify the IP address of the remote node. The only exception is Digital Signature (X.509) can be set when you select IPSec tunnel either with or without specify the IP address of the remote node.

Pre-Shared Key - Check the box of Pre-Shared Key to invoke this function and type in the required characters (1-63) as the pre-shared key.

Digital Signature (X.509) – Check the box of Digital Signature to invoke this function and Select one predefined Profiles set in the **VPN and Remote Access >>IPSec Peer Identity**.

IPSec Security Method

This group of fields is a must for IPSec Tunnels and L2TP with IPSec Policy when you specify the remote node. Check the Medium, DES, 3DES or AES box as the security method. **Medium-Authentication Header (AH)** means data will be authenticated, but not be encrypted. By default, this option is invoked. You can uncheck it to disable it.

High-Encapsulating Security Payload (ESP) means payload (data) will be encrypted and authenticated. You may select encryption algorithm from Data Encryption Standard (DES),

Triple DES (3DES), and AES.

Local ID - Specify a local ID to be used for Dial-in setting in the LAN-to-LAN Profile setup. This item is optional and can be used only in IKE aggressive mode.

4.10.8 LAN to LAN

Here you can manage LAN-to-LAN connections by maintaining a table of connection profiles. You may set parameters including specified connection direction (dial-in or dial-out), connection peer ID, connection type (VPN connection - including PPTP, IPSec Tunnel, and L2TP by itself or over IPSec) and corresponding security methods, etc.

The router supports up to 32 VPN tunnels simultaneously. The following figure shows the summary table.

VPN and Remote Access >> LAN to LAN

LAN-to-LAN Profiles:			Set to Factory Default		
Index	Name	Status	Index	Name	Status
1.	???	X	17.	???	X
2.	???	X	18.	???	X
3.	???	X	19.	???	X
4.	???	X	20.	???	X
5.	???	X	21.	???	X
6.	???	X	22.	???	X
7.	???	X	23.	???	X
8.	???	X	24.	???	X
9.	???	X	25.	???	X
10.	???	X	26.	???	X
11.	???	X	27.	???	X
12.	???	X	28.	???	X
13.	???	X	29.	???	X
14.	???	X	30.	???	X
15.	???	X	31.	???	X
16.	???	X	32.	???	X

Set to Factory Default Click to clear all indexes.

Name Indicate the name of the LAN-to-LAN profile. The symbol ??? represents that the profile is empty.

Status Indicate the status of individual profiles. The symbol V and X represent the profile to be active and inactive, respectively.

Click each index to edit each profile and you will get the following page. Each LAN-to-LAN profile includes 4 subgroups. If the fields gray out, it means you may leave it untouched. The following explanations will guide you to fill all the necessary fields.

For the web page is too long, we divide the page into several sections for explanation.

Profile Index : 1

1. Common Settings

Profile Name <input type="text" value="???"/> <input type="checkbox"/> Enable this profile VPN Dial-Out Through <input type="text" value="WAN1 First"/> Netbios Naming Packet <input checked="" type="radio"/> Pass <input type="radio"/> Block Multicast via VPN <input type="radio"/> Pass <input checked="" type="radio"/> Block (for some IGMP,IP-Camera,DHCP Relay..etc.)	Call Direction <input checked="" type="radio"/> Both <input type="radio"/> Dial-Out <input type="radio"/> Dial-in <input type="checkbox"/> Always on Idle Timeout <input type="text" value="300"/> second(s) <input type="checkbox"/> Enable PING to keep alive PING to the IP <input type="text"/>
---	---

2. Dial-Out Settings

Type of Server I am calling <input checked="" type="radio"/> PPTP <input type="radio"/> IPsec Tunnel <input type="radio"/> L2TP with IPsec Policy <input type="text" value="None"/> Server IP/Host Name for VPN. (such as 5551234, draytek.com or 123.45.67.89) <input type="text"/>	Link Type <input type="text" value="64k bps"/> Username <input type="text" value="???"/> Password <input type="text"/> PPP Authentication <input type="text" value="PAP/CHAP"/> VJ Compression <input checked="" type="radio"/> On <input type="radio"/> Off IKE Authentication Method <input checked="" type="radio"/> Pre-Shared Key IKE Pre-Shared Key <input type="text"/> <input type="radio"/> Digital Signature(X.509) <input type="text" value="None"/> IPsec Security Method <input checked="" type="radio"/> Medium(AH) <input type="radio"/> High(ESP) <input type="text" value="DES without Authentication"/> <input type="button" value="Advanced"/> Index(1-15) in Schedule Setup: <input type="text"/> , <input type="text"/> , <input type="text"/> , <input type="text"/>
---	---

Profile Name Specify a name for the profile of the LAN-to-LAN connection.

Enable this profile Check here to activate this profile.

VPN Dial-Out Through Use the drop down menu to choose a proper WAN interface for this profile. This setting is useful for dial-out only.

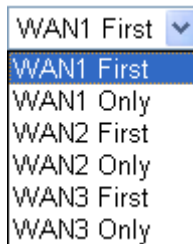

WAN1 /WAN2 /WAN3 First - While connecting, the router will use WAN1 /WAN2 /WAN3 as the first channel for VPN connection. If WAN1 fails, the router will use another WAN interface instead.

WAN1 /WAN2 /WAN3 Only - While connecting, the router will use WAN1 /WAN2 /WAN3 as the only channel for VPN connection.

Netbios Naming Packet **Pass** – click it to have an inquiry for data transmission between

the hosts located on both sides of VPN Tunnel while connecting.

Block – When there is conflict occurred between the hosts on both sides of VPN Tunnel in connecting, such function can block data transmission of Netbios Naming Packet inside the tunnel.

Multicast via VPN

Some programs might send multicast packets via VPN connection.

Pass – Click this button to let multicast packets pass through the router.

Block – This is default setting. Click this button to let multicast packets be blocked by the router.

Call Direction

Specify the allowed call direction of this LAN-to-LAN profile.

Both:-initiator/responder

Dial-Out- initiator only

Dial-In- responder only.

Always On or Idle Timeout

Always On-Check to enable router always keep VPN connection.

Idle Timeout: The default value is 300 seconds. If the connection has been idled over the value, the router will drop the connection.

Enable PING to keep alive

This function is to help the router to determine the status of IPSec VPN connection, especially useful in the case of abnormal VPN IPSec tunnel disruption. For details, please refer to the note below. Check to enable the transmission of PING packets to a specified IP address.

PING to the IP

Enter the IP address of the remote host that located at the other-end of the VPN tunnel.

Enable PING to keep alive is used to handle abnormal IPSec VPN connection disruption. It will help to provide the state of a VPN connection for router's judgment of redial. Normally, if any one of VPN peers wants to disconnect the connection, it should follow a serial of packet exchange procedure to inform each other. However, if the remote peer disconnect without notice, Vigor router will by no where to know this situation. To resolve this dilemma, by continuously sending PING packets to the remote host, the Vigor router can know the true existence of this VPN connection and react accordingly. This is independent of DPD (dead peer detection).

Type of Server I am calling

PPTP - Build a PPTP VPN connection to the server through the Internet. You should set the identity like User Name and Password below for the authentication of remote server.

IPSec Tunnel - Build an IPSec VPN connection to the server through Internet.

L2TP with IPSec Policy - Build a L2TP VPN connection through the Internet. You can select to use L2TP alone or with IPSec. Select from below:

None: Do not apply the IPSec policy. Accordingly, the VPN connection employed the L2TP without IPSec policy can be viewed as one pure L2TP connection.

Nice to Have: Apply the IPSec policy first, if it is applicable during negotiation. Otherwise, the dial-out VPN connection becomes one pure L2TP connection.

Must: Specify the IPSec policy to be definitely applied on the L2TP connection.

User Name	This field is applicable when you select, PPTP or L2TP with or without IPSec policy above.
Password	This field is applicable when you select PPTP or L2TP with or without IPSec policy above.
PPP Authentication	This field is applicable when you select, PPTP or L2TP with or without IPSec policy above. PAP/CHAP is the most common selection due to wild compatibility.
VJ compression	This field is applicable when you select PPTP or L2TP with or without IPSec policy above. VJ Compression is used for TCP/IP protocol header compression. Normally set to Yes to improve bandwidth utilization.
IKE Authentication Method	<p>This group of fields is applicable for IPSec Tunnels and L2TP with IPSec Policy.</p> <p>Pre-Shared Key - Input 1-63 characters as pre-shared key.</p> <p>Digital Signature (X.509) - Select one predefined Profiles set in the VPN and Remote Access >>IPSec Peer Identity.</p>
IPSec Security Method	<p>This group of fields is a must for IPSec Tunnels and L2TP with IPSec Policy.</p> <p>Medium AH (Authentication Header) means data will be authenticated, but not be encrypted. By default, this option is active.</p> <p>High (ESP-Encapsulating Security Payload)- means payload (data) will be encrypted and authenticated. Select from below:</p> <p>DES without Authentication -Use DES encryption algorithm and not apply any authentication scheme.</p> <p>DES with Authentication-Use DES encryption algorithm and apply MD5 or SHA-1 authentication algorithm.</p> <p>3DES without Authentication-Use triple DES encryption algorithm and not apply any authentication scheme.</p> <p>3DES with Authentication-Use triple DES encryption algorithm and apply MD5 or SHA-1 authentication algorithm.</p> <p>AES without Authentication-Use AES encryption algorithm and not apply any authentication scheme.</p> <p>AES with Authentication-Use AES encryption algorithm and apply MD5 or SHA-1 authentication algorithm.</p>
Advanced	Specify mode, proposal and key life of each IKE phase, Gateway, etc.

The window of advance setup is shown as below:

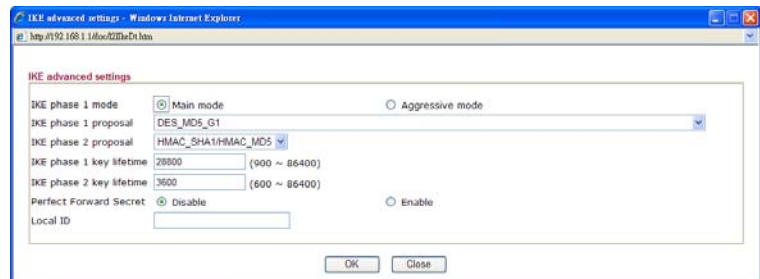

IKE phase 1 mode -Select from **Main** mode and **Aggressive** mode. The ultimate outcome is to exchange security proposals to create a protected secure channel. **Main** mode is more secure than **Aggressive** mode since more exchanges are done in a secure channel to set up the IPSec session. However, the **Aggressive** mode is faster. The default value in Vigor router is Main mode.

IKE phase 1 proposal-To propose the local available authentication schemes and encryption algorithms to the VPN peers, and get its feedback to find a match. Two combinations are available for Aggressive mode and nine for **Main** mode. We suggest you select the combination that covers the most schemes.

IKE phase 2 proposal-To propose the local available algorithms to the VPN peers, and get its feedback to find a match. Three combinations are available for both modes. We suggest you select the combination that covers the most algorithms.

IKE phase 1 key lifetime-For security reason, the lifetime of key should be defined. The default value is 28800 seconds. You may specify a value in between 900 and 86400 seconds.

IKE phase 2 key lifetime-For security reason, the lifetime of key should be defined. The default value is 3600 seconds. You may specify a value in between 600 and 86400 seconds.

Perfect Forward Secret (PFS)-The IKE Phase 1 key will be reused to avoid the computation complexity in phase 2. The default value is inactive this function.

Local ID-In **Aggressive** mode, Local ID is on behalf of the IP address while identity authenticating with remote VPN server. The length of the ID is limited to 47 characters.

3. Dial-In Settings

Allowed Dial-In Type <input checked="" type="checkbox"/> PPTP <input checked="" type="checkbox"/> IPSec Tunnel <input checked="" type="checkbox"/> L2TP with IPSec Policy <input type="text" value="None"/> <input type="checkbox"/> Specify Remote VPN Gateway Peer VPN Server IP <input type="text"/> or Peer ID <input type="text"/>	Username <input type="text" value="???"/> Password <input type="text"/> VJ Compression <input checked="" type="radio"/> On <input type="radio"/> Off IKE Authentication Method <input checked="" type="checkbox"/> Pre-Shared Key IKE Pre-Shared Key <input type="text"/> <input type="checkbox"/> Digital Signature(X.509) <input type="text" value="None"/> IPSec Security Method <input checked="" type="checkbox"/> Medium(AH) High(ESP) <input checked="" type="checkbox"/> DES <input checked="" type="checkbox"/> 3DES <input checked="" type="checkbox"/> AES
---	---

4. TCP/IP Network Settings

My WAN IP <input type="text" value="0.0.0.0"/> Remote Gateway IP <input type="text" value="0.0.0.0"/> Remote Network IP <input type="text" value="0.0.0.0"/> Remote Network Mask <input type="text" value="255.255.255.0"/> Local Network IP <input type="text" value="192.168.1.1"/> Local Network Mask <input type="text" value="255.255.255.0"/> <input type="button" value="More"/>	RIP Direction <input type="text" value="Disable"/> From first subnet to remote network, you have to do <input type="text" value="Route"/> <input type="checkbox"/> Change default route to this VPN tunnel (Only single WAN supports this)
---	---

Allowed Dial-In Type

Determine the dial-in connection with different types.

PPTP - Allow the remote dial-in user to make a PPTP VPN connection through the Internet. You should set the User Name and Password of remote dial-in user below.

IPSec Tunnel- Allow the remote dial-in user to trigger an IPSec VPN connection through Internet.

L2TP with IPSec Policy - Allow the remote dial-in user to make a L2TP VPN connection through the Internet. You can select to use L2TP alone or with IPSec. Select from below:

None - Do not apply the IPSec policy. Accordingly, the VPN connection employed the L2TP without IPSec policy can be viewed as one pure L2TP connection.

Nice to Have - Apply the IPSec policy first, if it is applicable during negotiation. Otherwise, the dial-in VPN connection becomes one pure L2TP connection.

Must - Specify the IPSec policy to be definitely applied on the L2TP connection.

Specify Remote VPN Gateway

You can specify the IP address of the remote dial-in user or peer ID (should be the same with the ID setting in dial-in type) by checking the box. Also, you should further specify the corresponding security methods on the right side.

	If you uncheck the checkbox, the connection type you select above will apply the authentication methods and security methods in the general settings.
User Name	This field is applicable when you select PPTP or L2TP with or without IPSec policy above.
Password	This field is applicable when you select PPTP or L2TP with or without IPSec policy above.
VJ Compression	VJ Compression is used for TCP/IP protocol header compression. This field is applicable when you select PPTP or L2TP with or without IPSec policy above.
IKE Authentication Method	This group of fields is applicable for IPSec Tunnels and L2TP with IPSec Policy when you specify the IP address of the remote node. The only exception is Digital Signature (X.509) can be set when you select IPSec tunnel either with or without specify the IP address of the remote node. Pre-Shared Key - Check the box of Pre-Shared Key to invoke this function and type in the required characters (1-63) as the pre-shared key. Digital Signature (X.509) –Check the box of Digital Signature to invoke this function and select one predefined Profiles set in the VPN and Remote Access >>IPSec Peer Identity .
IPSec Security Method	This group of fields is a must for IPSec Tunnels and L2TP with IPSec Policy when you specify the remote node. Medium- Authentication Header (AH) means data will be authenticated, but not be encrypted. By default, this option is active. High- Encapsulating Security Payload (ESP) means payload (data) will be encrypted and authenticated. You may select encryption algorithm from Data Encryption Standard (DES), Triple DES (3DES), and AES.
My WAN IP	This field is only applicable when you select PPTP or L2TP with or without IPSec policy above. The default value is 0.0.0.0, which means the Vigor router will get a PPP IP address from the remote router during the IPCP negotiation phase. If the PPP IP address is fixed by remote side, specify the fixed IP address here. Do not change the default value if you do not select PPTP or L2TP.
Remote Gateway IP	This field is only applicable when you select PPTP or L2TP with or without IPSec policy above. The default value is 0.0.0.0, which means the Vigor router will get a remote Gateway PPP IP address from the remote router during the IPCP negotiation phase. If the PPP IP address is fixed by remote side, specify the fixed IP address here. Do not change the default value if you do not select PPTP or L2TP.
Remote Network IP/ Remote Network Mask	Add a static route to direct all traffic destined to this Remote Network IP Address/Remote Network Mask through the VPN connection. For IPSec, this is the destination clients IDs of phase 2 quick mode.
Local Network IP / Local	Display the local network IP and mask for TCP / IP

Network Mask

More

configuration. You can modify the settings if required.

Add a static route to direct all traffic destined to more Remote Network IP Addresses/ Remote Network Mask through the VPN connection. This is usually used when you find there are several subnets behind the remote VPN router.

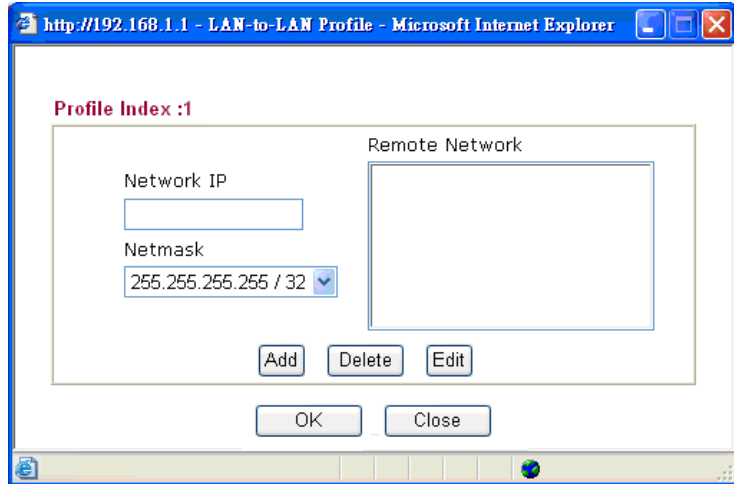

RIP Direction

The option specifies the direction of RIP (Routing Information Protocol) packets. You can enable/disable one of direction here. Herein, we provide four options: TX/RX Both, TX Only, RX Only, and Disable.

From first subnet to remote network, you have to do

If the remote network only allows you to dial in with single IP, please choose **NAT**, otherwise choose **Route**.

Change default route to this VPN tunnel

Check this box to change the default route with this VPN tunnel.

4.10.9 Connection Management

You can find the summary table of all VPN connections. You may disconnect any VPN connection by clicking **Drop** button. You may also aggressively Dial-out by using Dial-out Tool and clicking **Dial** button.

VPN and Remote Access >> Connection Management

Dial-out Tool Refresh Seconds : 10

VPN Connection Status
Current Page: 1 Page No.

VPN	Type	Remote IP	Virtual Network	Tx Pkts	Tx Rate	Rx Pkts	Rx Rate	UpTime
xxxxxxx								Data is encrypted.
xxxxxxx								Data isn't encrypted.

Dial

Click this button to execute dial out function.

Refresh Seconds

Choose the time for refresh the dial information among 5, 10, and 30.

Refresh

Click this button to refresh the whole connection status.

4.11 Certificate Management

A digital certificate works as an electronic ID, which is issued by a certification authority (CA). It contains information such as your name, a serial number, expiration dates etc., and the digital signature of the certificate-issuing authority so that a recipient can verify that the certificate is real. Here Vigor router support digital certificates conforming to standard X.509.

Any entity wants to utilize digital certificates should first request a certificate issued by a CA server. It should also retrieve certificates of other trusted CA servers so it can authenticate the peer with certificates issued by those trusted CA servers.

Here you can manage generate and manage the local digital certificates, and set trusted CA certificates. Remember to adjust the time of Vigor router before using the certificate so that you can get the correct valid period of certificate.

Below shows the menu items for Certificate Management.

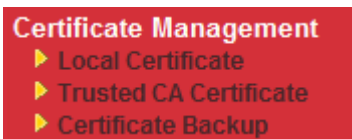

4.11.1 Local Certificate

Certificate Management >> Local Certificate

X509 Local Certificate Configuration

Name	Subject	Status	Modify
Local	---	---	<input type="button" value="View"/> <input type="button" value="Delete"/>

X509 Local Certificate

Generate

Click this button to open **Generate Certificate Request** window.

Generate Certificate Request

Subject Alternative Name

Type: ▼

IP:

Subject Name

Country (C):

State (ST):

Location (L):

Organization (O):

Organization Unit (OU):

Common Name (CN):

Email (E):

Key Type: ▼

Key Size: ▼

Type in all the information that the window requests. Then click **Generate** again.

Import

Click this button to import a saved file as the certification information.

Refresh

Click this button to refresh the information listed below.

View

Click this button to view the detailed settings for certificate request.

After clicking **Generate**, the generated information will be displayed on the window below:

X509 Local Certificate Configuration

Name	Subject	Status	Modify
Local	/C=TW/O=Draytek/OU=RD/emailA...	Requesting	<input type="button" value="View"/> <input type="button" value="Delete"/>

X509 Local Certificate Request

```

-----BEGIN CERTIFICATE REQUEST-----
MIIBsjCCARsCAQAwUDELMAkGA1UEBhMCVFcxEDAOBgNVBAAoTBORyYX10ZWsxZjZl
BgNVBAsTA1JEMS1wIAAYJKoZIhvcNAQkBFhNzZXJ2aWN1QGRyYX10ZWsuY29tMIGf
MA0GCSqGSIb3DQEBAQUAA4GNADCBiQKBgQDPioahu/gFQaYB1ce5OERSDfWknIdH
b1o1kt9cTdlUDaFk6s8d3wDeQytoV1LBJz2IDF0xjX6ip7ev187twwTsg41gZ6Qk
/rGhuVTKd9j6P1crnkP7du84t23tWBdMD4W5c8VmSyDjShLhjdXVYPWpNKVrOT2
RZjkrMaHEWpVpWIDAQABoCIwIAAYJKoZIhvcNAQkOMRMwETAPBgNVHREEDAGhwTA
qAEqMA0GCSqGSIb3DQEBBQUAA4GBAB4304N9nod8rIudBAfTt9lts0/tYNb2kfE2
ikisNdZUoUEnkCejjeOndc+HS3VDA23ACEJpzTPFxqk1beZo7a+wE57/+OVhNagBa
GqeJ9trvYqeZybCrSjRU1PN1Hccfo7ANJ/M/D1EPgKn+PWCho6LgVsJHrVkc2HdV
j8kJEimO
-----END CERTIFICATE REQUEST-----
    
```

4.11.2 Trusted CA Certificate

Trusted CA certificate lists three sets of trusted CA certificate.

[Certificate Management >> Trusted CA Certificate](#)

X509 Trusted CA Certificate Configuration

Name	Subject	Status	Modify	
Trusted CA-1	---	---	<input type="button" value="View"/>	<input type="button" value="Delete"/>
Trusted CA-2	---	---	<input type="button" value="View"/>	<input type="button" value="Delete"/>
Trusted CA-3	---	---	<input type="button" value="View"/>	<input type="button" value="Delete"/>

To import a pre-saved trusted CA certificate, please click **IMPORT** to open the following window. Use **Browse...** to find out the saved text file. Then click **Import**. The one you imported will be listed on the Trusted CA Certificate window. Then click **Import** to use the pre-saved file.

[Certificate Management >> Trusted CA Certificate](#)

Import X509 Trusted CA Certificate

Select a trusted CA certificate file.

Click [Import](#) to upload the certification.

For viewing each trusted CA certificate, click **View** to open the certificate detail information window. If you want to delete a CA certificate, choose the one and click **Delete** to remove all the certificate information.

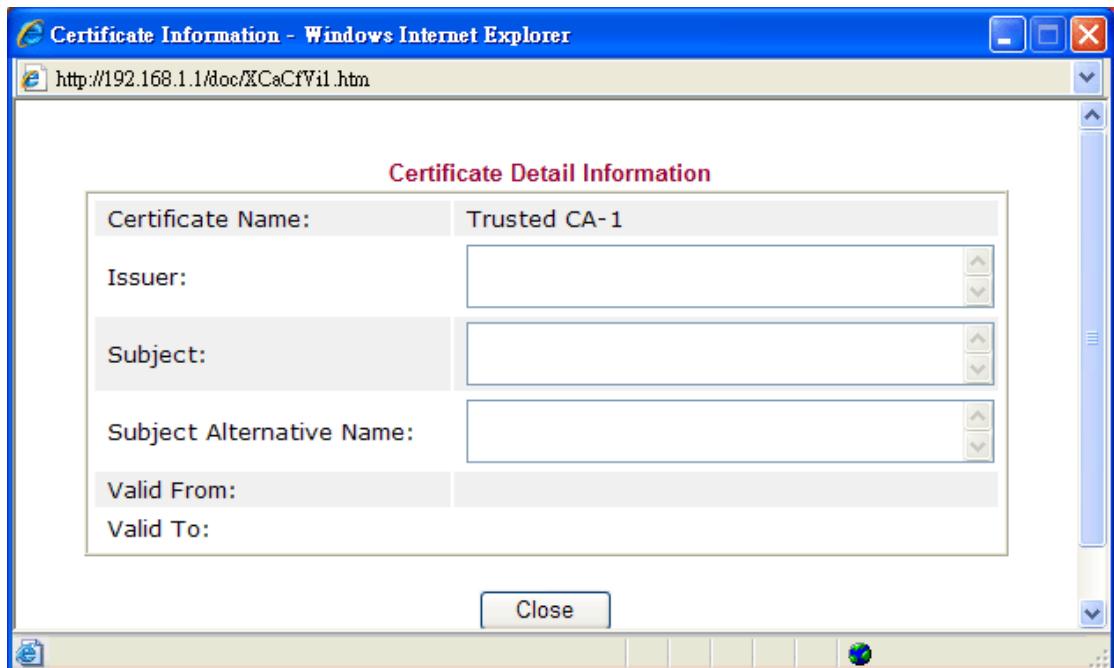

4.11.3 Certificate Backup

Local certificate and Trusted CA certificate for this router can be saved within one file. Please click **Backup** on the following screen to save them. If you want to set encryption password for these certificates, please type characters in both fields of **Encrypt password** and **Retype password**.

Also, you can use **Restore** to retrieve these two settings to the router whenever you want.

[Certificate Management >> Certificate Backup](#)

Certificate Backup / Restoration

Backup

Encrypt password:

Confirm password:

Click to download certificates to your local PC as a file.

Restoration

Select a backup file to restore.

Decrypt password:

Click to upload the file.

4.12 VoIP

Note: This function is used for “V” models.

Voice over IP network (VoIP) enables you to use your broadband Internet connection to make toll quality voice calls over the Internet.

There are many different call signaling protocols, methods by which VoIP devices can talk to each other. The most popular protocols are SIP, MGCP, Megaco and H.323. These protocols are not all compatible with each other (except via a soft-switch server).

The Vigor V models support the SIP protocol as this is an ideal and convenient deployment for the ITSP (Internet Telephony Service Provider) and softphone and is widely supported. SIP is an end-to-end, signaling protocol that establishes user presence and mobility in VoIP structure. Every one who wants to talk using his/her SIP Uniform Resource Identifier, “SIP Address”. The standard format of SIP URI is

sip: user:password @ host: port

Some fields may be optional in different use. In general, “host” refers to a domain. The “userinfo” includes the user field, the password field and the @ sign following them. This is very similar to a URL so some may call it “SIP URL”. SIP supports peer-to-peer direct calling and also calling via a SIP proxy server (a role similar to the gatekeeper in H.323 networks), while the MGCP protocol uses client-server architecture, the calling scenario being very similar to the current PSTN/ISDN network.

After a call is setup, the voice streams transmit via RTP (Real-Time Transport Protocol). Different codecs (methods to compress and encode the voice) can be embedded into RTP packets. Vigor V models provide various codecs, including G.711 A/ μ -law, G.723, G.726 and G.729 A & B. Each codec uses a different bandwidth and hence provides different levels of voice quality. The more bandwidth a codec uses the better the voice quality, however the codec used must be appropriate for your Internet bandwidth.

Usually there will be two types of calling scenario, as illustrated below:

- **Calling via SIP Servers**

First, the Vigor V models of yours will have to register to a SIP Registrar by sending registration messages to validate. Then, both parties' SIP proxies will forward the sequence of messages to caller to establish the session.

If you both register to the same SIP Registrar, then it will be illustrated as below:

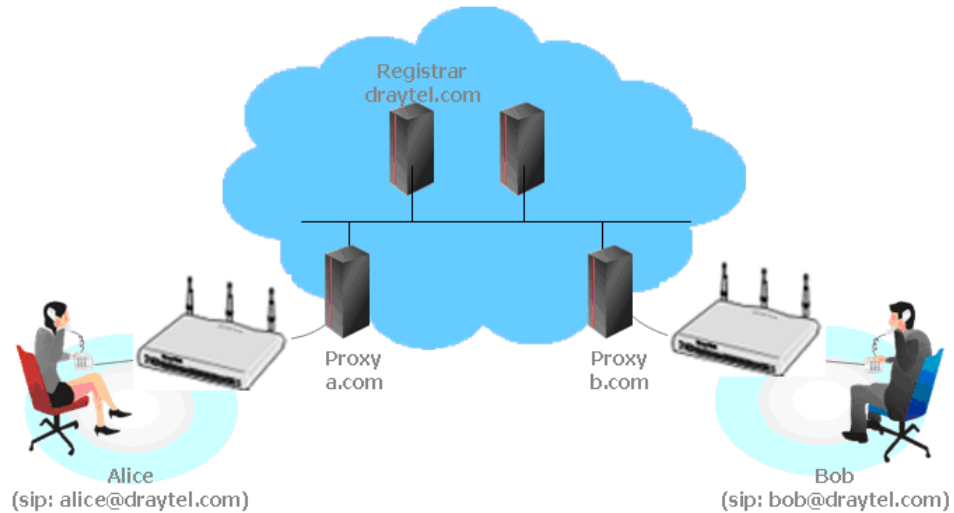

The major benefit of this mode is that you don't have to memorize your friend's IP address, which might change very frequently if it's dynamic. Instead of that, you will only have to using **dial plan** or directly dial your friend's **account name** if you are with the same SIP Registrar.

- **Peer-to-Peer**

Before calling, you have to know your friend's IP Address. The Vigor VoIP Routers will build connection between each other.

- Our Vigor V models firstly apply efficient codecs designed to make the best use of available bandwidth, but Vigor V models also equip with automatic QoS assurance. QoS Assurance assists to assign high priority to voice traffic via Internet. You will always have the required inbound and outbound bandwidth that is prioritized exclusively for Voice traffic over Internet but you just get your data a little slower and it is tolerable for data traffic.

VoIP

- ▶ DialPlan
- ▶ SIP Accounts
- ▶ Phone Settings
- ▶ Status

4.12.1 DialPlan

This page allows you to set phone book and digit map for the VoIP function. Click the **Phone Book** and **Digit Map** links on the page to access into next pages for dialplan settings.

[VoIP >> DialPlan Setup](#)

DialPlan Configuration

Phone Book
Digit Map
Call Barring
Regional
PSTN Setup

Phone Book

In this section, you can set your VoIP contacts in the “phonebook”. It can help you to make calls quickly and easily by using “speed-dial” **Phone Number**. There are total 60 index entries in the phonebook for you to store all your friends and family members’ SIP addresses. **Loop through** and **Backup Phone Number** will be displayed if you are using Vigor2830Vn for setting the phone book.

[VoIP >> DialPlan Setup](#)

Phone Book

Index	Phone number	Display Name	SIP URL	Dial Out Account	Loop through	Backup Phone Number	Secure Phone	Status
1.				Default	None		None	x
2.				Default	None		None	x
3.				Default	None		None	x
4.				Default	None		None	x
5.				Default	None		None	x
6.				Default	None		None	x
7.				Default	None		None	x
8.				Default	None		None	x
9.				Default	None		None	x
10.				Default	None		None	x
11.				Default	None		None	x
12.				Default	None		None	x
13.				Default	None		None	x
14.				Default	None		None	x
15.				Default	None		None	x
16.				Default	None		None	x
17.				Default	None		None	x
18.				Default	None		None	x
19.				Default	None		None	x
20.				Default	None		None	x

<< [1-20](#) | [21-40](#) | [41-60](#) >>

[Next >>](#)

Status: v --- Active, x --- Inactive

Click any index number to display the dial plan setup page.

Phone Book Index No. 1

Enable

Phone Number:

Display Name:

SIP URL: @

Dial Out Account:

Loop through:

Backup Phone Number:

Secure Phone:

- Enable** Click this to enable this entry.
- Phone Number** The speed-dial number of this index. This can be any number you choose, using digits **0-9** and *****.
- Display Name** The Caller-ID that you want to be displayed on your friend's screen. This let your friend can easily know who's calling without memorizing lots of SIP URL Address.
- SIP URL** Enter your friend's SIP Address.
- Dial Out Account** Choose one of the SIP accounts for this profile to dial out. It is useful for both sides (caller and callee) that registered to different SIP Registrar servers. If caller and callee do not use the same SIP server, sometimes, the VoIP phone call connection may not succeed. By using the specified dial out account, the successful connection can be assured.
- Loop through** Choose PSTN to enable loop through function.

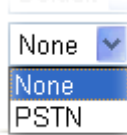
- Backup Phone Number** When the VoIP phone is obstructs or the Internet breaks down for some reasons, the backup phone will be dialed out to replace the VoIP phone number. At this time, the phone call will be changed from VoIP phone into PSTN call according to the loop through direction chosen. Note that, during the phone switch, the blare of phone will appear for a short time. And when the VoIP phone is switched into the PSTN phone, the telecom co. might charge you for the connection fee. Please type in backup phone number (PSTN number/ISDN number) for this VoIP phone setting.
- Secure Phone** **ZRTP+SRTP** - It allows users to have encrypted RTP stream with the peer side using the same protocol (ZRTP+SRTP). Check this box to have secure call.

Note: If the incoming or outgoing calls do not match any entry on the phonebook, the router will try to make the call "being protected". But, if the call ends up "unprotected"(e.g. peer side does not support ZRTP+SRTP), the router will not play out a warning message.

Digit Map

For the convenience of user, this page allows users to edit prefix number for the SIP account with adding number, stripping number or replacing number. It is used to help user having a quick and easy way to dial out through VoIP interface.

VoIP >> DialPlan Setup

Digit Map Setup

#	Enable	Match Prefix	Mode	OP Number	Min Len	Max Len	Route
1	<input checked="" type="checkbox"/>	03	Replace	8863	7	9	PSTN
2	<input checked="" type="checkbox"/>	886	Strip	886	8	10	PSTN
3	<input type="checkbox"/>		None		0	0	PSTN
4	<input type="checkbox"/>		None		0	0	PSTN
5	<input type="checkbox"/>		None		0	0	PSTN
6	<input type="checkbox"/>		None		0	0	PSTN
16	<input type="checkbox"/>		None		0	0	PSTN
17	<input type="checkbox"/>		None		0	0	PSTN
18	<input type="checkbox"/>		None		0	0	PSTN
19	<input type="checkbox"/>		None		0	0	PSTN
20	<input type="checkbox"/>		None		0	0	PSTN

Note: Min Len and Max Len should be between 0~25.

OK Cancel

Enable

Check this box to invoke this setting.

Match Prefix

It is used to match with the number you dialed and can be modified with the **OP Number** by the mode (add, strip or replace).

Mode

None - No action.

Add - When you choose this mode, the OP number will be added with the prefix number for calling out through the specific VoIP interface.

Strip - When you choose this mode, the OP number will be deleted by the prefix number for calling out through the specific VoIP interface. Take the above picture (Prefix Table Setup web page) as an example, the OP number of 886 will be deleted completely for the prefix number is set with 886.

Replace - When you choose this mode, the OP number will be replaced by the prefix number for calling out through the specific VoIP interface. Take the above picture (Prefix Table Setup web page) as an example, the prefix number of 03 will be replaced by 8863. For example: dial number of "03111111"

will be changed to “8863111111” and sent to SIP server.

Mode

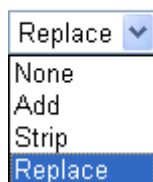

OP Number

The front number you type here is the first part of the account number that you want to execute special function (according to the chosen mode) by using the prefix number.

Min Len

Set the minimal length of the dial number for applying the prefix number settings. Take the above picture (Prefix Table Setup web page) as an example, if the dial number is between 7 and 9, that number can apply the prefix number settings here.

Max Len

Set the maximum length of the dial number for applying the prefix number settings.

Route

Choose the one that you want to enable the prefix number settings from the saved SIP accounts. Please set up one SIP account first to make this interface available. This item will be changed according to the port settings configured in **VoIP>> Phone Settings**.

Call Barring

Call barring is used to block phone calls coming from the one that is not welcomed.

[VoIP >> DialPlan Setup](#)

Call Barring Setup						Set to Factory Default
Index	Call Direction	Barring Type	Barring Number/URL/URI	Route	Schedule	Status
1.						x
2.						x
3.						x
4.						x
5.						x
6.						x
7.						x
8.						x
9.						x
10.						x

<< [1-10](#) | [11-20](#) >> [Next](#) >>

- Advanced:
[Block Anonymous](#)
[Block Unknown Domain](#)
[Block IP Address](#)

Click any index number to display the dial plan setup page.

Call Barring Index No. 1

<input checked="" type="checkbox"/> Enable	
Call Direction	IN
Barring Type	Specific URI/URL
Specific URI/URL	
Route	All
Index(1-15) in Schedule Setup	

Note: Wildcard '?' is supported.

OK Cancel

Enable

Click this to enable this entry.

Call Direction

Determine the direction for the phone call, IN – incoming call, OUT-outgoing call, IN & OUT – both incoming and outgoing calls.

IN	▼
IN	
OUT	
IN & OUT	

Barring Type

Determine the type of the VoIP phone call, URI/URL or number.

Specific URI/URL	▼
Specific URI/URL	
Specific Number	

Specific URI/URL or Specific Number

This field will be changed based on the type you selected for barring Type.

Route

All means all the phone calls will be blocked with such mechanism.

Index (1-15) in Schedule

Enter the index of schedule profiles to control the call barring according to the preconfigured schedules. Refer to section **3.5.2 Schedule** for detailed configuration.

Additionally, you can set advanced settings for call barring such as **Block Anonymous**, **Block Unknown Domain** or **Block IP Address**. Simply click the relational links to open the web page.

For **Block Anonymous** – this function can block the incoming calls without caller ID on the interface (Phone port) specified in the following window. Such control also can be done based on preconfigured schedules.

VoIP >> DialPlan Setup

Call Barring Block Anonymous

<input checked="" type="checkbox"/> Enable	Route	<input type="checkbox"/> Phone1	<input type="checkbox"/> Phone2
	Index(1-15) in Schedule Setup	<input type="text"/>	<input type="text"/>

Note:Block the incoming calls which do not have the caller ID.

OK Cancel

For **Block Unknown Domain** – this function can block incoming calls (through Phone port) from unrecognized domain that is not specified in SIP accounts. Such control also can be done based on preconfigured schedules.

VoIP >> DialPlan Setup

Call Barring Block Unknown Domain

<input checked="" type="checkbox"/> Enable	Route	<input type="checkbox"/> Phone1	<input type="checkbox"/> Phone2
	Index(1-15) in Schedule Setup	<input type="text"/>	<input type="text"/>

Note:If the domain of the incoming call is different from the domain found in SIP accounts, the call should be blocked.

OK Cancel

For **Block IP Address** – this function can block incoming calls (through Phone port) coming from IP address. Such control also can be done based on preconfigured schedules.

VoIP >> DialPlan Setup

Call Barring Block IP Address

<input checked="" type="checkbox"/> Enable	Route	<input type="checkbox"/> Phone1	<input type="checkbox"/> Phone2
	Index(1-15) in Schedule Setup	<input type="text"/>	<input type="text"/>

Note:The incoming calls by means of IP dialing (e.g.#192*168*1*1#) should be blocked.

OK Cancel

Regional

This page allows you to process incoming or outgoing phone calls by regional. Default values (common used in most areas) will be shown on this web page. You *can change* the number based on the region that the router is placed.

VoIP >> DialPlan Setup

Enable Regional | [Set to Factory Default](#) |

Last Call Return [Miss]:	<input type="text" value="*69"/>		
Last Call Return [In]:	<input type="text" value="*12"/>	Last Call Return [Out]:	<input type="text" value="*14"/>
Call Forward [All] [Act]:	<input type="text" value="*72"/> +number+#	Call Forward [Deact]:	<input type="text" value="*73"/> +#
Call Forward [Busy] [Act]:	<input type="text" value="*90"/> +number+#	Call Forward [No Ans] [Act]:	<input type="text" value="*92"/> +number+#
Do Not Disturb [Act]:	<input type="text" value="*78"/> +#	Do Not Disturb [Deact]:	<input type="text" value="*79"/> +#
Hide caller ID [Act]:	<input type="text" value="*67"/> +#	Hide caller ID [Deact]:	<input type="text" value="*68"/> +#
Call Waiting [Act]:	<input type="text" value="*56"/> +#	Call Waiting [Deact]:	<input type="text" value="*57"/> +#
Block Anonymous [Act]:	<input type="text" value="*77"/> +#	Block Anonymous [Deact]:	<input type="text" value="*87"/> +#
Block Unknow Domain [Act]:	<input type="text" value="*40"/> +#	Block Unknow Domain [Deact]:	<input type="text" value="*04"/> +#
Block IP Calls [Act]:	<input type="text" value="*50"/> +#	Block IP Calls [Deact]:	<input type="text" value="*05"/> +#
Block Last Calls [Act]:	<input type="text" value="*60"/> +#		

Enable Regional

Check this box to enable this function.

Last Call Return [Miss]

Sometimes, people might miss some phone calls. Please dial number typed in this field to know where the last phone call comes from and call back to that one.

Last Call Return [In]

You have finished an incoming phone call, however you want to call back again for some reason. Please dial number typed in this field to call back to that one.

Last Call Return [Out]

Dial the number typed in this field to call the previous outgoing phone call again.

Call Forward [All][Act]

Dial the number typed in this field to forward all the incoming calls to the specified place.

Call Forward [Deact]

Dial the number typed in this field to release the call forward function.

Call Forward [Busy][Act]

Dial the number typed in this field to forward all the incoming calls to the specified place while the phone is busy.

Call Forward [No Ans][Act] Dial the number typed in this field to forward all the incoming calls to the specified place while there is no answer of the connected phone.

Do Not Disturb [Act]	Dial the number typed in this field to invoke the function of DND.
Do Not Distrub [Deact]	Dial the number typed in this field to release the DND function.
Hide caller ID [Act]	Dial the number typed in this field to make your phone number (ID) not displayed on the display panel of remote end.
Hide caller ID [Deact]	Dial the number typed in this field to release this function.
Call Waiting [Act]	Dial the number typed in this field to make all the incoming calls waiting for your answer.
Call Waiting [Deact]	Dial the number typed in this field to release this function.
Block Anonymous[Act]	Dial the number typed in this field to block all the incoming calls with unknown ID.
Block Anonymous[Deact]	Dial the number typed in this field to release this function.
Block Unknown Domain [Act]	Dial the number typed in this field to block all the incoming calls from unknown domain.
Block Unknown Domain [Deact]	Dial the number typed in this field to release this function.
Block IP Calls [Act]	Dial the number typed in this filed to block all the incoming calls from IP address.
Block IP Calls [Deact]	Dial the number typed in this field to release this function.
Block Last Calls [Act]	Dial the number typed in this field to block the last incoming phone call.

PSTN Setup

Some emergency phone (e.g., 911) or special phone cannot be dialed out by using VoIP and can be called out through PSTN line only. To solve this problem, this page allows you to set five sets of PSTN number for dialing without passing through Internet. Please type the number in the field of **phone number for PSTN relay**.

VoIP >> PSTN Setup

Default phone number for PSTN relay

Enable	phone number for PSTN relay
<input type="checkbox"/>	<input type="text"/>
<input type="checkbox"/>	<input type="text"/>
<input type="checkbox"/>	<input type="text"/>
<input type="checkbox"/>	<input type="text"/>
<input type="checkbox"/>	<input type="text"/>

Then, check the **Enable** box to make the PSTN number available for dial whenever you need.

4.12.2 SIP Accounts

In this section, you set up your own SIP settings. When you apply for an account, your SIP service provider will give you an **Account Name** or user name, **SIP Registrar**, **Proxy**, and **Domain name**. (The last three might be the same in some case). Then you can tell your folks your SIP Address as in **Account Name@ Domain name**

As Vigor VoIP Router is turned on, it will first register with Registrar using AuthorizationUser@Domain/Realm. After that, your call will be bypassed by SIP Proxy to the destination using AccountName@Domain/Realm as identity.

Note: Selection items for **Ring Port** will differ according to the router you have.

VoIP >> SIP Accounts

SIP Accounts List

Refresh

Index	Profile	Domain/Realm	Proxy	Account Name	Ring Port		Status
1				---	<input type="checkbox"/> Phone1	<input type="checkbox"/> Phone2	-
2				---	<input type="checkbox"/> Phone1	<input type="checkbox"/> Phone2	-
3				---	<input type="checkbox"/> Phone1	<input type="checkbox"/> Phone2	-
4				---	<input type="checkbox"/> Phone1	<input type="checkbox"/> Phone2	-
5				---	<input type="checkbox"/> Phone1	<input type="checkbox"/> Phone2	-
6				---	<input type="checkbox"/> Phone1	<input type="checkbox"/> Phone2	-
7				---	<input type="checkbox"/> Phone1	<input type="checkbox"/> Phone2	-
8				---	<input type="checkbox"/> Phone1	<input type="checkbox"/> Phone2	-
9				---	<input type="checkbox"/> Phone1	<input type="checkbox"/> Phone2	-
10				---	<input type="checkbox"/> Phone1	<input type="checkbox"/> Phone2	-
11				---	<input type="checkbox"/> Phone1	<input type="checkbox"/> Phone2	-
12				---	<input type="checkbox"/> Phone1	<input type="checkbox"/> Phone2	-

R: success registered on SIP server
-: fail to register on SIP server

NAT Traversal Setting

STUN Server:	<input type="text"/>
External IP:	<input type="text"/>
SIP PING Interval:	<input type="text" value="150"/> sec

OK

Index	Click this link to access into next page for setting SIP account.
Profile	Display the profile name of the account.
Domain/Realm	Display the domain name or IP address of the SIP registrar server.
Proxy	Display the domain name or IP address of the SIP proxy server.
Account Name	Display the account name of SIP address before @.
Ring Port	Specify which port will ring when receiving a phone call. Set Phone, ISDN1-S0 or ISDN-TE as the default ring port for the SIP account. If you choose Phone or ISDN1-S0, the ISDN2-TE selection will be dimmed, vice versa. There are ten internal

lines with numbers (30 – 39) offered for **ISDN-S0**. You can specify any one of them as ring port for specified SIP account. By the way, ISDN-S0 can be used by mapping with MSN numbers.

- Status** Show the status for the corresponding SIP account. **R** means such account is registered on SIP server successfully. **–** means the account is failed to register on SIP server.
- STUN Server** Type in the IP address or domain of the STUN server.
- External IP** Type in the gateway IP address.
- SIP PING interval** The default value is 150 (sec). It is useful for a Nortel server NAT Traversal Support.

Click any index link to access into the following page for configuring SIP account.

VoIP >> SIP Accounts

SIP Account Index No. 1

Profile Name	<input type="text"/>	(11 char max.)
Register via	None <input type="button" value="v"/> <input type="checkbox"/> Call without Registration	
SIP Port	<input type="text" value="5060"/>	
Domain/Realm	<input type="text"/>	(63 char max.)
Proxy	<input type="text"/>	(63 char max.)
<input type="checkbox"/> Act as outbound proxy		
Display Name	<input type="text"/>	(23 char max.)
Account Number/Name	<input type="text" value="---"/>	(63 char max.)
<input type="checkbox"/> Authentication ID	<input type="text"/>	(63 char max.)
Password	<input type="text"/>	(63 char max.)
Expiry Time	1 hour <input type="button" value="v"/> <input type="text" value="3600"/> sec	
NAT Traversal Support	None <input type="button" value="v"/>	
Ring Port	<input type="checkbox"/> Phone 1 <input type="checkbox"/> Phone 2	
Ring Pattern	1 <input type="button" value="v"/>	
Prefer Codec	G.729A/B (8Kbps) <input type="button" value="v"/> <input type="checkbox"/> Single Codec	
Packet Size	20ms <input type="button" value="v"/>	
Voice Active Detector	Off <input type="button" value="v"/>	

- Profile Name** Assign a name for this profile for identifying. You can type similar name with the domain. For example, if the domain name is *draytel.org*, then you might set *draytel-1* in this field.
- Register via** If you want to make VoIP call without register personal information, please choose **None** and check the box to achieve the goal. Some SIP server allows user to use VoIP function without registering. For such server, please check the box of **Call without Registration**. Choosing **Auto** is recommended.

The system will select a proper way for your VoIP call.

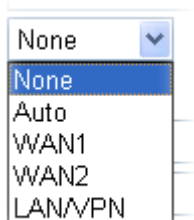

SIP Port

Set the port number for sending/receiving SIP message for building a session. The default value is **5060**. Your peer must set the same value in his/her Registrar.

Domain/Realm

Set the domain name or IP address of the SIP Registrar server.

Proxy

Set domain name or IP address of SIP proxy server. By the time you can type **:port number** after the domain name to specify that port as the destination of data transmission (e.g., **nat.draytel.org:5065**)

Act as Outbound Proxy

Check this box to make the proxy acting as outbound proxy.

Display Name

The caller-ID that you want to be displayed on your friend's screen.

Account Number/Name

Enter your account name of SIP Address, e.g. every text before @.

Authentication ID

Check the box to invoke this function and enter the name or number used for SIP Authorization with SIP Registrar. If this setting value is the same as Account Name, it is not necessary for you to check the box and set any value in this field.

Password

The password provided to you when you registered with a SIP service.

Expiry Time

The time duration that your SIP Registrar server keeps your registration record. Before the time expires, the router will send another register request to SIP Registrar again.

NAT Traversal Support

If the router (e.g., broadband router) you use connects to internet by other device, you have to set this function for your necessity.

NAT Traversal Support

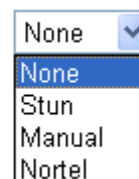

None – Disable this function.

Stun – Choose this option if there is STUN server provided for your router.

Manual – Choose this option if you want to specify an external IP address as the NAT transversal support.

Nortel – If the soft-switch that you use supports Nortel solution, you can choose this option.

Ring Port

Set Phone 1 and/or Phone 2 as the default ring port(s) for this SIP account.

Ring Pattern

Choose a ring tone type for the VoIP phone call.

Ring Pattern

1 ▾
1
2
3
4
5
6

Packet Size

The amount of data contained in a single packet. The default value is 20 ms, which means the data packet will contain 20 ms voice information.

Packet Size

20ms ▾
10ms
20ms
30ms
40ms
50ms
60ms

Voice Active Detector

This function can detect if the voice on both sides is active or not. If not, the router will do something to save the bandwidth for other using. Click On to invoke this function; click off to close the function.

Voice Active Detector

Off ▾
Off
On

4.12.3 Phone Settings

This page allows user to set phone settings for Phone 1 and Phone 2 respectively. However, it changes slightly according to different model you have.

[VoIP >> Phone Settings](#)

Phone List

Refresh Seconds: 30 ▾

Index	Port	Call Feature	Codec	Tone	Gain (Mic/Speaker)	Default SIP Account	DTMF Relay
1	Phone1	CW,CT,	G.729A/B	User Defined	5/5		InBand
2	Phone2	CW,CT,	G.729A/B	User Defined	5/5		InBand

RTP

Symmetric RTP

Dynamic RTP Port Start

Dynamic RTP Port End

RTP TOS

Phone List

Port – there are two phone ports provided here for you to configure. **Phone1/Phone2** allowS you to set general settings for PSTN phones.

Call Feature – A brief description for call feature will be shown in this field for your reference.

Codec – The default Codec setting for each port will be shown in this field for your reference. You can click the number below the Index field to change it for each phone port.

Tone - Display the tone settings that configured in the advanced settings page of Phone Index.

Gain - Display the volume gain settings for Mic/Speaker that configured in the advanced settings page of Phone Index.

Default SIP Account – “draytel_1” is the default SIP account. You can click the number below the Index field to change SIP account for each phone port.

DTMF Relay – Display DTMF mode that configured in the advanced settings page of Phone Index.

RTP

Symmetric RTP – Check this box to invoke the function. To make the data transmission going through on both ends of local router and remote router not misleading due to IP lost (for example, sending data from the public IP of remote router to the private IP of local router), you can check this box to solve this problem.

Dynamic RTP Port Start - Specifies the start port for RTP stream. The default value is 10050.

Dynamic RTP Port End - Specifies the end port for RTP stream. The default value is 15000.

RTP TOS – It decides the level of VoIP package. Use the drop down list to choose any one of them.

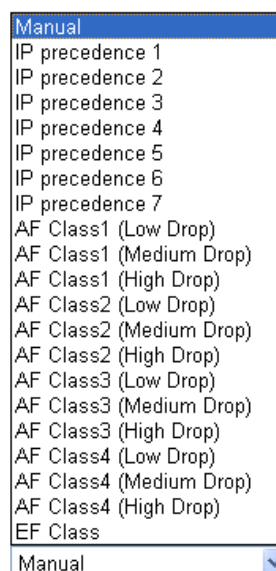

Manual
IP precedence 1
IP precedence 2
IP precedence 3
IP precedence 4
IP precedence 5
IP precedence 6
IP precedence 7
AF Class1 (Low Drop)
AF Class1 (Medium Drop)
AF Class1 (High Drop)
AF Class2 (Low Drop)
AF Class2 (Medium Drop)
AF Class2 (High Drop)
AF Class3 (Low Drop)
AF Class3 (Medium Drop)
AF Class3 (High Drop)
AF Class4 (Low Drop)
AF Class4 (Medium Drop)
AF Class4 (High Drop)
EF Class
Manual

RTP TOS

Detailed Settings for Phone Port

Click the number link for Phone port, you can access into the following page for configuring Phone settings.

VoIP >> Phone Settings

Phone

<p>Call Feature</p> <p><input type="checkbox"/> Hotline <input type="text"/></p> <p><input type="checkbox"/> Session Timer <input type="text" value="90"/> sec</p> <p><input type="checkbox"/> T.38 Fax Function</p> <p>Call Forwarding <input type="text" value="Disable"/></p> <p>SIP URL <input type="text"/></p> <p>Time Out <input type="text" value="30"/> sec</p> <p><input type="checkbox"/> DND(Do Not Disturb) Mode Index(1-15) in Schedule Setup: <input type="text"/> , <input type="text"/> , <input type="text"/> , <input type="text"/></p> <p>Note: Action and Idle Timeout settings will be ignored.</p> <p>Index(1-60) in Phone Book as Exception List: <input type="text"/> , <input type="text"/> , <input type="text"/> , <input type="text"/> , <input type="text"/></p> <p><input type="checkbox"/> CLIR (hide caller ID)</p> <p><input checked="" type="checkbox"/> Call Waiting</p> <p><input checked="" type="checkbox"/> Call Transfer</p>	<p>Default SIP Account <input type="text"/></p> <p><input type="checkbox"/> Play dial tone only when account registered</p> <p>Default Call Route</p> <p><input type="radio"/> To ISDN: Dial <input type="text" value="*#"/> for VoIP</p> <p><input checked="" type="radio"/> To VoIP: Dial <input type="text" value="#*"/> for ISDN</p>
---	--

OK Cancel Advanced

Hotline

Check the box to enable it. Type in the SIP URL in the field for dialing automatically when you pick up the phone set.

Session Timer

Check the box to enable the function. In the limited time that you set in this field, if there is no response, the connecting call will be closed automatically.

Call Forwarding

There are four options for you to choose. **Disable** is to close call forwarding function. **Always** means all the incoming calls will be forwarded into SIP URL without any reason. **Busy** means the incoming calls will be forwarded into SIP URL only when the local system is busy. **No Answer** means if the incoming calls do not receive any response, they will be forwarded to the SIP URL by the time out.

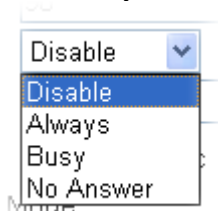

SIP URL – Type in the SIP URL (e.g., aaa@draytel.org or abc@iptel.org) as the site for call forwarded.

Time Out – Set the time out for the call forwarding. The default setting is 30 sec.

DND (Do Not Disturb)

Set a period of peace time without disturbing by VoIP phone call. During the period, the one who dial in will listen busy

mode

tone, yet the local user will not listen any ring tone.

Index (1-15) in Schedule - Enter the index of schedule profiles to control the call barring according to the preconfigured schedules. Refer to section **Application >>Schedule** for detailed configuration.

Index (1-60) in Phone Book - Enter the index of phone book profiles. Refer to section **DialPlan – Phone Book** for detailed configuration.

CLIR (hide caller ID)

Check this box to hide the caller ID on the display panel of the phone set.

Call Waiting

Check this box to invoke this function. A notice sound will appear to tell the user new phone call is waiting for your response. Click hook flash to pick up the waiting phone call.

Call Transfer

Check this box to invoke this function. Click hook flash to initiate another phone call. When the phone call connection succeeds, hang up the phone. The other two sides can communicate, then.

Prefer Codec

Select one of five codecs as the default for your VoIP calls. The codec used for each call will be negotiated with the peer party before each session, and so may not be your default choice. The default codec is G.729A/B; it occupies little bandwidth while maintaining good voice quality.

If your upstream speed is only 64Kbps, do not use G.711 codec. It is better for you to have at least 256Kbps upstream if you would like to use G.711.

Prefer Codec

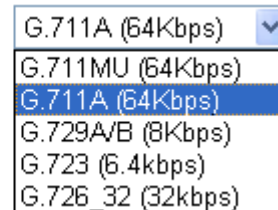

G.711A (64Kbps)	▼
G.711MU (64Kbps)	
G.711A (64Kbps)	
G.729A/B (8Kbps)	
G.723 (6.4kbps)	
G.726_32 (32kbps)	

Single Codec – If the box is checked, only the selected Codec will be applied.

Packet Size-The amount of data contained in a single packet. The default value is 20 ms, which means the data packet will contain 20 ms voice information.

Packet Size

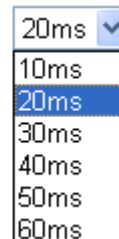

20ms	▼
10ms	
20ms	
30ms	
40ms	
50ms	
60ms	

Voice Active Detector - This function can detect if the voice on both sides is active or not. If not, the router will do something to save the bandwidth for other using. Click On to invoke this function; click off to close the function.

Voice Active Detector

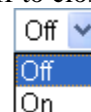

Off	▼
Off	
On	

Default SIP Account

You can set SIP accounts (up to six groups) on SIP Account page. Use the drop down list to choose one of the profile names for the accounts as the default one for this phone setting.

Play dial tone only when account registered - Check this box to invoke the function.

In addition, you can press the **Advanced** button to configure tone settings, volume gain, MISC and DTMF mode. **Advanced** setting is provided for fitting the telecommunication custom for the local area of the router installed. Wrong tone settings might cause inconvenience for users. To set the sound pattern of the phone set, simply choose a proper region to let the system find out the preset tone settings and caller ID type automatically. Or you can adjust tone settings manually if you choose User Defined. TOn1, TOff1, TOn2 and TOff2 mean the cadence of the tone pattern. TOn1 and TOn2 represent sound-on; TOff1 and TOff2 represent the sound-off.

VoIP >> Phone Settings

Advance Settings >> Phone 1

Tone Settings						
Region	User Defined		Caller ID Type			
	Low Freq (Hz)	High Freq (Hz)	T on 1 (msec)	T off 1 (msec)	T on 2 (msec)	T off 2 (msec)
Dial tone	350	440	0	0	0	0
Ringing tone	400	450	400	200	400	2000
Busy tone	400	0	375	375	0	0
Congestion tone	0	0	0	0	0	0
Volume Gain			DTMF			
Mic Gain(1-10)	5		DTMF Mode	InBand		
Speaker Gain(1-10)	5		Payload Type (RFC2833) (96 - 127)	101		
MISC						
Dial Tone Power Level (1 - 50)	27					
Ring Frequency (10 - 50HZ)	25					

OK Cancel

Region

Select the proper region which you are located. The common settings of **Caller ID Type**, **Dial tone**, **Ringing tone**, **Busy tone** and **Congestion tone** will be shown automatically on the page. If you cannot find out a suitable one, please choose **User Defined** and fill out the corresponding values for dial tone, ringing tone, busy tone, congestion tone by yourself for VoIP phone.

Advance Settings >> Phone

Tone Settings	
Region	User Defined <input type="button" value="v"/>
	User Defined <input type="text" value="Low (H"/>
	UK <input type="text" value=""/>
	US <input type="text" value=""/>
Dia	Denmark <input type="text" value=""/>
Ringi	Italy <input type="text" value=""/>
Bus	Germany <input type="text" value=""/>
	Netherlands <input type="text" value=""/>
Conges	Portugal <input type="text" value=""/>
	Sweden <input type="text" value=""/>
Volume G	Australia <input type="text" value=""/>
	Slovenia <input type="text" value=""/>
Mic Gain(Czech <input type="text" value=""/>
Speaker c	Slovakia <input type="text" value=""/>
	Hungary <input type="text" value=""/>
MISC	Switzerland <input type="text" value=""/>
	France <input type="text" value=""/>
Dial Tone	UK_CCA <input type="text" value=" - 5"/>
Ring Freq	China <input type="text" value=" HZ)"/>
	Taiwan <input type="text" value=""/>

Also, you can specify each field for your necessity. It is recommended for you to use the default settings for VoIP communication.

Volume Gain

Mic Gain (1-10)/Speaker Gain (1-10) - Adjust the volume of microphone and speaker by entering number from 1- 10. The larger of the number, the louder the volume is.

MISC

Dial Tone Power Level - This setting is used to adjust the loudness of the dial tone. The smaller the number is, the louder the dial tone is. It is recommended for you to use the default setting.

Ring Frequency - This setting is used to drive the frequency of the ring tone. It is recommended for you to use the default setting.

DTMF

DTMF Mode – There are four DTMF modes for you to choose.

InBand - Choose this one then the Vigor will send the DTMF tone as audio directly when you press the keypad on the phone

OutBand - Choose this one then the Vigor will capture the keypad number you pressed and transform it to digital form then send to the other side; the receiver will generate the tone according to the digital form it receive. This function is very useful when the network traffic congestion occurs and it still can remain the accuracy of DTMF tone.

SIP INFO- Choose this one then the Vigor will capture the DTMF tone and transfer it into SIP form. Then it will be sent to the remote end with SIP message.

DTMF mode

InBand	▼
InBand	
OutBand (RFC2833)	
SIP INFO (cisco format)	
SIP INFO (nortel format)	

Payload Type (rfc2833) - Choose a number from 96 to 127, the default value was 101. This setting is available for the OutBand (RFC2833) mode.

4.12.4 Status

From this page, you can find codec, connection and other important call status for each port.

VoIP >> Status

Status Refresh Seconds:

Port	Status	Codec	PeerID	Elapse (hh:mm:ss)	Tx Pkts	Rx Pkts	Rx Losts	Rx Jitter (ms)	In Calls	Out Calls	Miss Calls	Speaker Gain
Phone1	IDLE			00:00:00	0	0	0	0	0	0	0	5
Phone2	IDLE			00:00:00	0	0	0	0	0	0	0	5

Log

Date (mm-dd-yyyy)	Time (hh:mm:ss)	Duration (hh:mm:ss)	In/Out/Miss	Account ID	Peer ID
00-00-0	00:00:00	00:00:00	-	-	-
00-00-0	00:00:00	00:00:00	-	-	-
00-00-0	00:00:00	00:00:00	-	-	-
00-00-0	00:00:00	00:00:00	-	-	-
00-00-0	00:00:00	00:00:00	-	-	-
00-00-0	00:00:00	00:00:00	-	-	-
00-00-0	00:00:00	00:00:00	-	-	-
00-00-0	00:00:00	00:00:00	-	-	-
00-00-0	00:00:00	00:00:00	-	-	-
00-00-0	00:00:00	00:00:00	-	-	-

xxxxxxx : VoIP is encrypted.
xxxxxxx : VoIP isn't encrypted.

Refresh Seconds

Specify the interval of refresh time to obtain the latest VoIP calling information. The information will update immediately when the Refresh button is clicked.

Refresh Seconds : ▼

5
10
30

Port

It shows current connection status for Phone(s) and ISDN ports.

Status

It shows the VoIP connection status.

IDLE - Indicates that the VoIP function is idle.

HANG_UP - Indicates that the connection is not established (busy tone).

CONNECTING - Indicates that the user is calling out.

WAIT_ANS - Indicates that a connection is launched and waiting for remote user's answer.

ALERTING - Indicates that a call is coming.

ACTIVE-Indicates that the VoIP connection is launched.

Codec	Indicates the voice codec employed by present channel.
PeerID	The present in-call or out-call peer ID (the format may be IP or Domain).
Elapse	The format is represented as hours:minutes:seconds.
Tx Pkts	Total number of transmitted voice packets during this connection session.
Rx Pkts	Total number of received voice packets during this connection session.
Rx Losts	Total number of lost packets during this connection session.
Rx Jitter	The jitter of received voice packets.
In Calls	Accumulation for the times of in call.
Out Calls	Accumulation for the times of out call.
Miss Calls	Accumulation for the times of missing call.
Speaker Gain	The volume of present call.
Log	Display logs of VoIP calls.

4.13 Wireless LAN

This function is used for “n” models only.

4.13.1 Basic Concepts

Over recent years, the market for wireless communications has enjoyed tremendous growth. Wireless technology now reaches or is capable of reaching virtually every location on the surface of the earth. Hundreds of millions of people exchange information every day via wireless communication products. The Vigor “n” model, a.k.a. Vigor wireless router, is designed for maximum flexibility and efficiency of a small office/home. Any authorized staff can bring a built-in WLAN client PDA or notebook into a meeting room for conference without laying a clot of LAN cable or drilling holes everywhere. Wireless LAN enables high mobility so WLAN users can simultaneously access all LAN facilities just like on a wired LAN as well as Internet access.

The Vigor wireless routers are equipped with a wireless LAN interface compliant with the standard IEEE 802.11n draft 2 protocol. To boost its performance further, the Vigor Router is also loaded with advanced wireless technology to lift up data rate up to 300 Mbps*. Hence, you can finally smoothly enjoy stream music and video.

Note: * The actual data throughput will vary according to the network conditions and environmental factors, including volume of network traffic, network overhead and building materials.

In an Infrastructure Mode of wireless network, Vigor wireless router plays a role as an Access Point (AP) connecting to lots of wireless clients or Stations (STA). All the STAs will share the same Internet connection via Vigor wireless router. The **General Settings** will set up the information of this wireless network, including its SSID as identification, located channel etc.

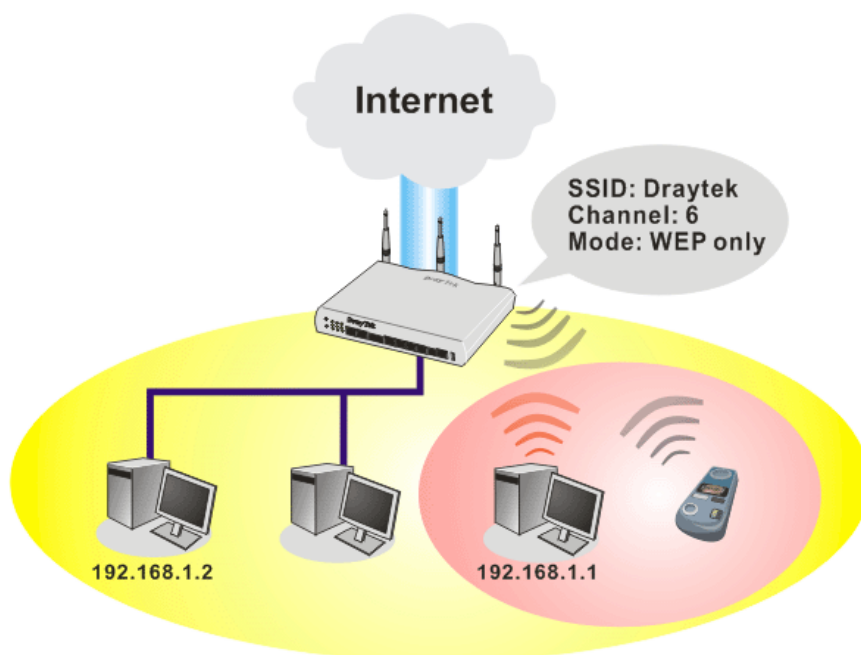

Multiple SSIDs

Vigor router supports four SSID settings for wireless connections. Each SSID can be defined with different name and download/upload rate for selecting by stations connected to the router wirelessly.

Security Overview

Real-time Hardware Encryption: Vigor Router is equipped with a hardware AES encryption engine so it can apply the highest protection to your data without influencing user experience.

Complete Security Standard Selection: To ensure the security and privacy of your wireless communication, we provide several prevailing standards on market.

WEP (Wired Equivalent Privacy) is a legacy method to encrypt each frame transmitted via radio using either a 64-bit or 128-bit key. Usually access point will preset a set of four keys and it will communicate with each station using only one out of the four keys.

WPA (Wi-Fi Protected Access), the most dominating security mechanism in industry, is separated into two categories: WPA-personal or called WPA Pre-Share Key (WPA/PSK), and WPA-Enterprise or called WPA/802.1x.

In WPA-Personal, a pre-defined key is used for encryption during data transmission. WPA applies Temporal Key Integrity Protocol (TKIP) for data encryption while WPA2 applies AES. The WPA-Enterprise combines not only encryption but also authentication.

Since WEP has been proved vulnerable, you may consider using WPA for the most secure connection. You should select the appropriate security mechanism according to your needs. No matter which security suite you select, they all will enhance the over-the-air data protection and /or privacy on your wireless network. The Vigor wireless router is very flexible and can support multiple secure connections with both WEP and WPA at the same time.

Separate the Wireless and the Wired LAN- WLAN Isolation enables you to isolate your wireless LAN from wired LAN for either quarantine or limit access reasons. To isolate means neither of the parties can access each other. To elaborate an example for business use, you may set up a wireless LAN for visitors only so they can connect to Internet without hassle of the confidential information leakage. For a more flexible deployment, you may add filters of MAC addresses to isolate users' access from wired LAN.

Manage Wireless Stations - Station List will display all the station in your wireless network and the status of their connection.

Below shows the menu items for Wireless LAN.

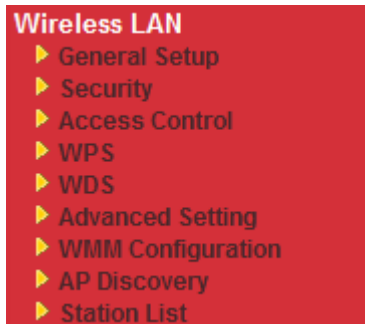

4.13.2 General Setup

By clicking the **General Settings**, a new web page will appear so that you could configure the SSID and the wireless channel. Please refer to the following figure for more information.

Wireless LAN >> General Setup

General Setting (IEEE 802.11)

Enable Wireless LAN

Mode : Mixed(11b+11g+11n)

Index(1-15) in [Schedule](#) Setup: , , ,

Only schedule profiles that have the action "Force Down" are applied to the WLAN, all other actions are ignored.

	Enable	Hide SSID	SSID	Isolate Member	Isolate VPN
1	<input type="checkbox"/>	<input type="checkbox"/>	DrayTek	<input type="checkbox"/>	<input type="checkbox"/>
2	<input type="checkbox"/>	<input type="checkbox"/>	 	<input type="checkbox"/>	<input type="checkbox"/>
3	<input type="checkbox"/>	<input type="checkbox"/>	 	<input type="checkbox"/>	<input type="checkbox"/>
4	<input type="checkbox"/>	<input type="checkbox"/>	 	<input type="checkbox"/>	<input type="checkbox"/>

Isolate Member: Wireless clients (stations) with the same SSID cannot access for each other.

Isolate VPN: isolate wireless with remote dial-in and LAN to LAN VPN.

Channel: Channel 6, 2437MHz Long Preamble:

Long Preamble: necessary for some old 802.11 b devices only(lower performance)

Packet-OVERDRIVE™

Tx Burst

Note: The same technology must also be supported in clients to boost WLAN performance.

Rate Control	Enable	Upload	Download
SSID 1	<input type="checkbox"/>	30000 kbps	30000 kbps
SSID 2	<input type="checkbox"/>	30000 kbps	30000 kbps
SSID 3	<input type="checkbox"/>	30000 kbps	30000 kbps
SSID 4	<input type="checkbox"/>	30000 kbps	30000 kbps

Note: range 100~50,000 kbps

Enable Wireless LAN

Check the box to enable wireless function.

Mode

At present, the router can connect to 11n Only, 11g Only, Mixed

(11b+11g), Mixed (11a+11n), Mixed (11g+11n), and Mixed (11b+11g+11n) stations simultaneously. Simply choose Mixed (11b+11g+11n) mode.

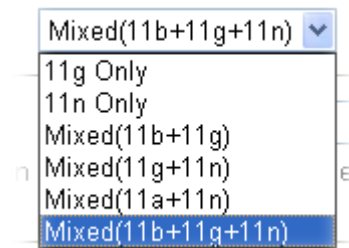

In which, 802.11b/g operates on 2.4G band, 802.11a operates on 5G band, and 802.11n operates on either 2.4G or 5G band.

Index(1-15)

Set the wireless LAN to work at certain time interval only. You may choose up to 4 schedules out of the 15 schedules pre-defined in **Applications >> Schedule** setup. The default setting of this field is blank and the function will always work.

Hide SSID

Check it to prevent from wireless sniffing and make it harder for unauthorized clients or STAs to join your wireless LAN. Depending on the wireless utility, the user may only see the information except SSID or just cannot see anything about Vigor wireless router while site surveying. The system allows you to set four sets of SSID for different usage. In default, the first set of SSID will be enabled. You can hide it for your necessity.

SSID

Means the identification of the wireless LAN. SSID can be any text numbers or various special characters. The default SSID is "DrayTek". We suggest you to change it.

Isolate

LAN – Check this box to make the wireless clients (stations) with the same SSID cannot access wired PCs on LAN.

Member –Check this box to make the wireless clients (stations) with the same SSID not accessing for each other.

Channel

Means the channel of frequency of the wireless LAN. The default channel is 6. You may switch channel if the selected channel is under serious interference. If you have no idea of choosing the frequency, please select Auto to let system determine for you.

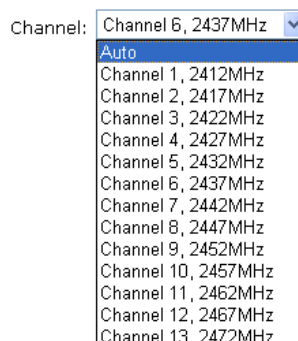

Long Preamble

This option is to define the length of the sync field in an 802.11 packet. Most modern wireless network uses short preamble with 56 bit sync field instead of long preamble with 128 bit sync field. However, some original 11b wireless network devices only support long preamble. Check it to use **Long Preamble** if needed to communicate with this kind of devices.

Packet-OVERDRIVE

This feature can enhance the performance in data transmission about 40%* more (by checking **Tx Burst**). It is active only when both sides of Access Point and Station (in wireless client) invoke this function at the same time. That is, the wireless client must support this feature and invoke the function, too.

Note: Vigor N61 wireless adapter supports this function. Therefore, you can use and install it into your PC for matching with Packet-OVERDRIVE (refer to the following picture of Vigor N61 wireless utility window, choose **Enable** for **TxBURST** on the tab of **Option**).

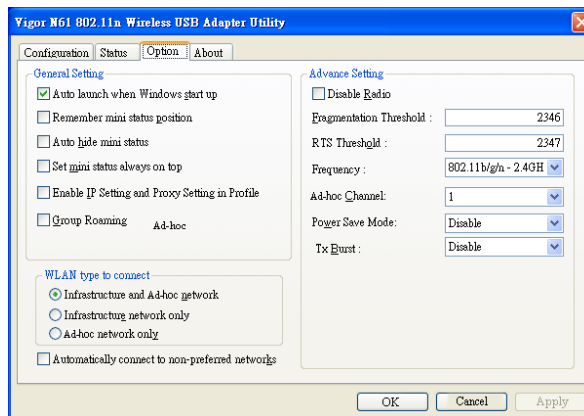

Note: * means the real transmission rate depends on the environment of the network.

Rate Control

It controls the data transmission rate through wireless connection.

Upload – Check Enable and type the transmitting rate for data upload. Default value is 30,000 kbps.

Download – Type the transmitting rate for data download. Default value is 30,000 kbps.

4.13.3 Security

This page allows you to set security with different modes for SSID 1, 2, 3 and 4 respectively. After configuring the correct settings, please click **OK** to save and invoke it.

The default security mode is **Mixed (WPA+WPA2)/PSK**. Default Pre-Shared Key (PSK) is provided and stated on the label pasted on the bottom of the router. For the wireless client who wants to access into Internet through such router, please input the default PSK value for connection.

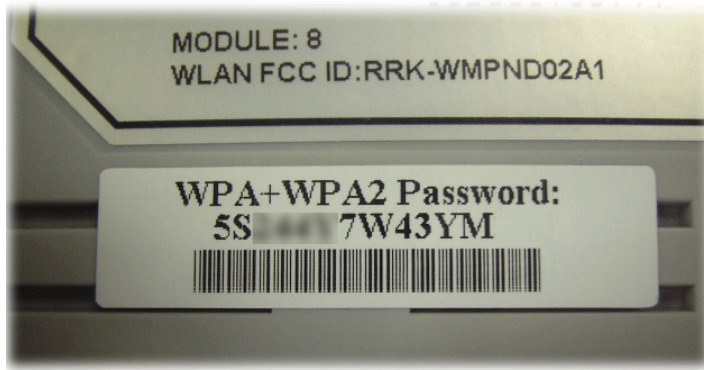

By clicking the **Security Settings**, a new web page will appear so that you could configure the settings of WPA and WEP.

[Wireless LAN >> Security Settings](#)

SSID 1	SSID 2	SSID 3	SSID 4
Mode: <input type="text" value="Disable"/>			
Set up RADIUS Server if 802.1x is enabled.			
WPA:			
Encryption Mode: TKIP for WPA/AES for WPA2			
Pre-Shared Key(PSK): <input type="text" value="*****"/>			
Type 8~63 ASCII character or 64 Hexadecimal digits leading by "0x", for example "cfgs01a2..." or "0x655abcd....".			
WEP:			
Encryption Mode: <input type="text" value="64-Bit"/>			
<input checked="" type="radio"/> Key 1 : <input type="text" value="*****"/>			
<input type="radio"/> Key 2 : <input type="text" value="*****"/>			
<input type="radio"/> Key 3 : <input type="text" value="*****"/>			
<input type="radio"/> Key 4 : <input type="text" value="*****"/>			
For 64 bit WEP key			
Type 5 ASCII character or 10 Hexadecimal digits leading by "0x", for example "AB312" or "0x4142333132".			
For 128 bit WEP key			
Type 13 ASCII character or 26 Hexadecimal digits leading by "0x", for example "0123456789abc" or "0x30313233343536373839414243".			

Mode

There are several modes provided for you to choose.

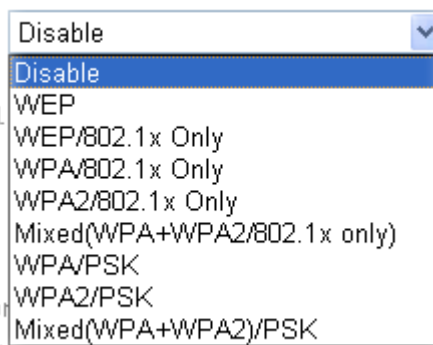

Note: You should also set **RADIUS Server** simultaneously if 802.1x mode is selected.

Disable - Turn off the encryption mechanism.

WEP-Accepts only WEP clients and the encryption key should be entered in WEP Key.

WEP/802.1x Only - Accepts only WEP clients and the encryption key is obtained dynamically from RADIUS server with 802.1X protocol.

WPA/802.1x Only- Accepts only WPA clients and the encryption key is obtained dynamically from RADIUS server with 802.1X protocol.

WPA2/802.1x Only- Accepts only WPA2 clients and the encryption key is obtained dynamically from RADIUS server with 802.1X protocol.

Mixed (WPA+WPA2/802.1x only) - Accepts WPA and WPA2 clients simultaneously and the encryption key is obtained dynamically from RADIUS server with 802.1X protocol.

WPA/PSK-Accepts only WPA clients and the encryption key should be entered in PSK.

WPA2/PSK-Accepts only WPA2 clients and the encryption key should be entered in PSK.

Mixed (WPA+ WPA2)/PSK - Accepts WPA and WPA2 clients simultaneously and the encryption key should be entered in PSK.

WPA

The WPA encrypts each frame transmitted from the radio using the key, which either PSK (Pre-Shared Key) entered manually in this field below or automatically negotiated via 802.1x authentication. Either **8~63** ASCII characters, such as 012345678(or 64 Hexadecimal digits leading by 0x, such as "0x321253abcde...").

Type - Select from Mixed (WPA+WPA2) or WPA2 only.

Pre-Shared Key (PSK) - Either **8~63** ASCII characters, such as 012345678..(or 64 Hexadecimal digits leading by 0x, such as "0x321253abcde...").

WEP

64-Bit - For 64 bits WEP key, either **5** ASCII characters, such as 12345 (or 10 hexadecimal digitals leading by 0x, such as

0x4142434445.)

128-Bit - For 128 bits WEP key, either **13** ASCII characters, such as ABCDEFGHIJKLM (or 26 hexadecimal digits leading by 0x, such as 0x4142434445464748494A4B4C4D).

Encryption Mode:

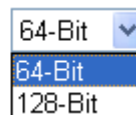

A dropdown menu for Encryption Mode. The menu is open, showing two options: '64-Bit' (highlighted in blue) and '128-Bit'.

All wireless devices must support the same WEP encryption bit size and have the same key. **Four keys** can be entered here, but only one key can be selected at a time. The keys can be entered in ASCII or Hexadecimal. Check the key you wish to use.

4.13.4 Access Control

In the **Access Control**, the router may restrict wireless access to certain wireless clients only by locking their MAC address into a black or white list. The user may block wireless clients by inserting their MAC addresses into a black list, or only let them be able to connect by inserting their MAC addresses into a white list.

In the **Access Control** web page, users may configure the **white/black** list modes used by each SSID and the MAC addresses applied to their lists.

Wireless LAN >> Access Control

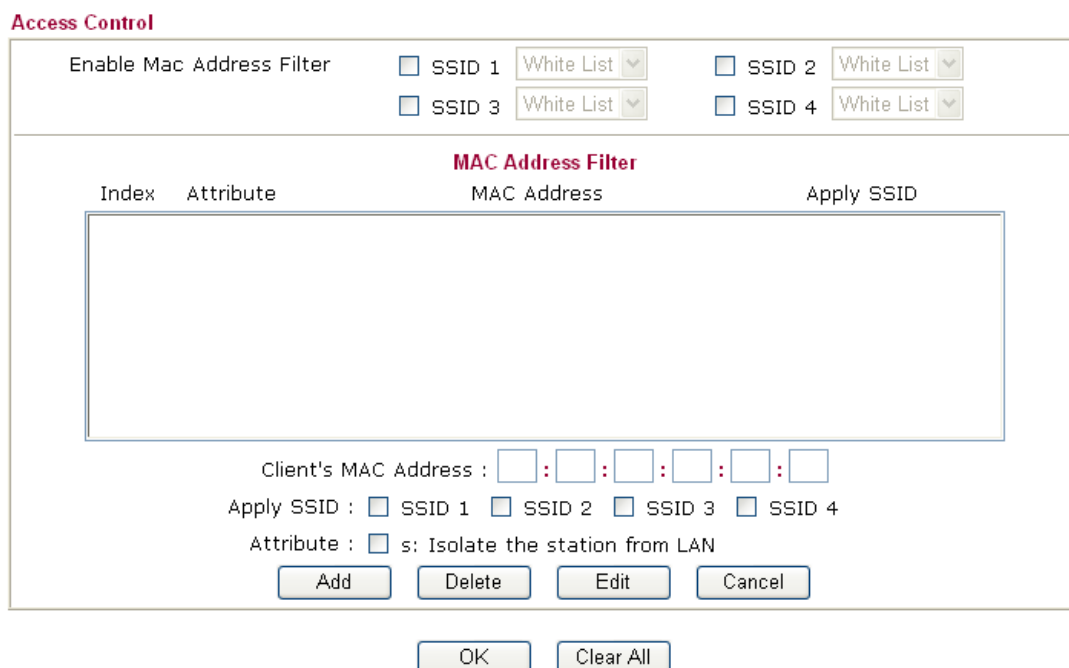

Enable Mac Address Filter

Select to enable the MAC Address filter for wireless LAN identified with SSID 1 to 4 respectively. All the clients (expressed by MAC addresses) listed in the box can be grouped under different wireless LAN. For example, they can be grouped under SSID 1 and SSID 2 at the same time if you check SSID 1 and SSID 2.

MAC Address Filter

Display all MAC addresses that are edited before.

Client's MAC Address	Manually enter the MAC address of wireless client.
Apply SSID	After entering the client's MAC address, check the box of the SSIDs desired to insert this MAC address into their access control list.
Attribute	s: Isolate the station from LAN - select to isolate the wireless connection of the wireless client of the MAC address from LAN.
Add	Add a new MAC address into the list.
Delete	Delete the selected MAC address in the list.
Edit	Edit the selected MAC address in the list.
Cancel	Give up the access control set up.
OK	Click it to save the access control list.
Clear All	Clean all entries in the MAC address list.

4.13.5 WPS

WPS (Wi-Fi Protected Setup) provides easy procedure to make network connection between wireless station and wireless access point (vigor router) with the encryption of WPA and WPA2.

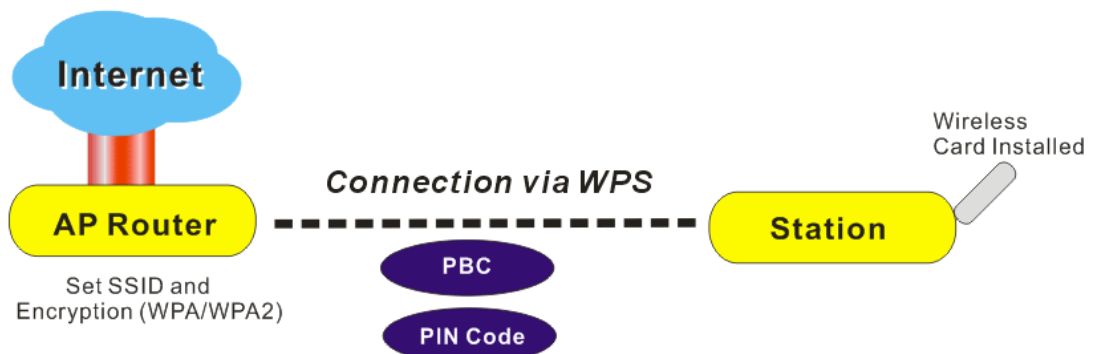

Note: Such function is available for the wireless station with WPS supported.

It is the simplest way to build connection between wireless network clients and vigor router. Users do not need to select any encryption mode and type any long encryption passphrase to setup a wireless client every time. He/she only needs to press a button on wireless client, and WPS will connect for client and router automatically.

There are two methods to do network connection through WPS between AP and Stations: pressing the **Start PBC** button or using **PIN Code**.

- On the side of Vigor 2830 series which served as an AP, press **WPS** button once on the front panel of the router or click **Start PBC** on web configuration interface. On the side of a station with network card installed, press **Start PBC** button of network card.

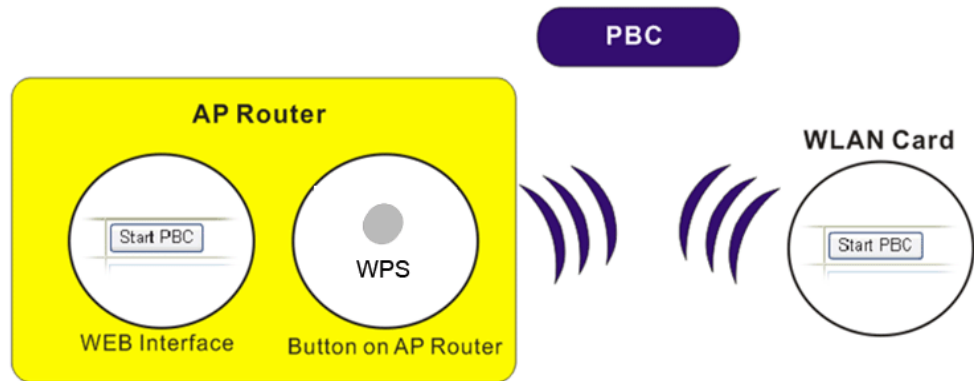

- If you want to use PIN code, you have to know the PIN code specified in wireless client. Then provide the PIN code of the wireless client you wish to connect to the vigor router.

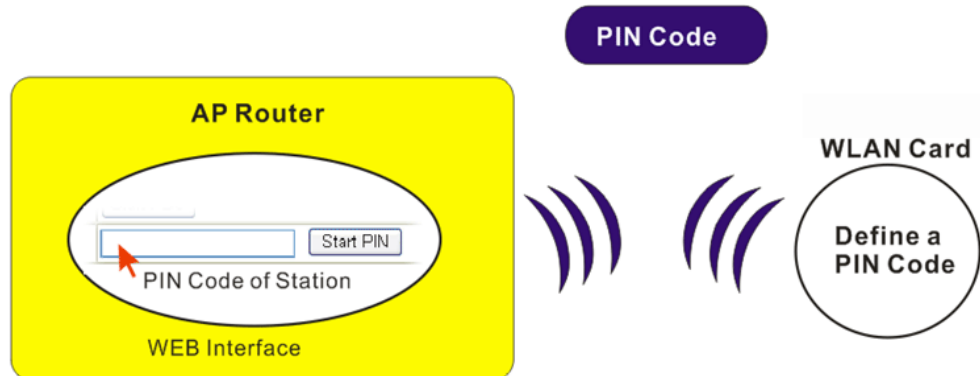

For WPS is supported in WPA-PSK or WPA2-PSK mode, if you do not choose such mode in **Wireless LAN>>Security**, you will see the following message box.

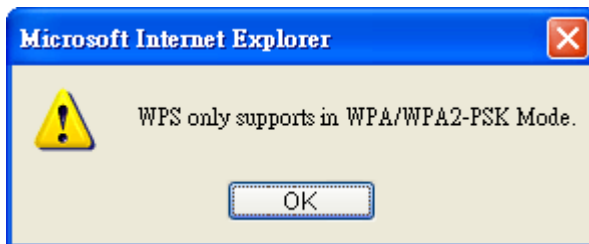

Please click **OK** and go back **Wireless LAN>>Security** to choose WPA-PSK or WPA2-PSK mode and access WPS again.

Below shows **Wireless LAN>>WPS** web page.

Wireless LAN >> WPS (Wi-Fi Protected Setup)

Enable WPS 

Wi-Fi Protected Setup Information

WPS Status	Configured
SSID	DrayTek
Authentication Mode	Disable

Device Configure

Configure via Push Button	<input type="button" value="Start PBC"/>
Configure via Client PinCode	<input type="text"/> <input type="button" value="Start PIN"/>

Status: The Authentication Mode is NOT WPA/WPA2 PSK!!

Note: WPS can help your wireless client automatically connect to the Access point.

 : WPS is Disabled.

 : WPS is Enabled.

 : Waiting for WPS requests from wireless clients.

Enable WPS

Check this box to enable WPS setting.

WPS Status

Display related system information for WPS. If the wireless security (encryption) function of the router is properly configured, you can see 'Configured' message here.

SSID

Display the SSID1 of the router. WPS is supported by SSID1 only.

Authentication Mode

Display current authentication mode of the router. Only WPA2/PSK and WPA/PSK support WPS.

Configure via Push Button

Click **Start PBC** to invoke Push-Button style WPS setup procedure. The router will wait for WPS requests from wireless clients about two minutes. The WPS LED on the router will blink fast when WPS is in progress. It will return to normal condition after two minutes. (You need to setup WPS within two minutes)

Configure via Client PinCode

Please input the PIN code specified in wireless client you wish to connect, and click **Start PIN** button. The WPS LED on the router will blink fast when WPS is in progress. It will return to normal condition after two minutes. (You need to setup WPS within two minutes)

4.13.6 WDS

WDS means Wireless Distribution System. It is a protocol for connecting two access points (AP) wirelessly. Usually, it can be used for the following application:

- Provide bridge traffic between two LANs through the air.
- Extend the coverage range of a WLAN.

To meet the above requirement, two WDS modes are implemented in Vigor router. One is **Bridge**, the other is **Repeater**. Below shows the function of WDS-bridge interface:

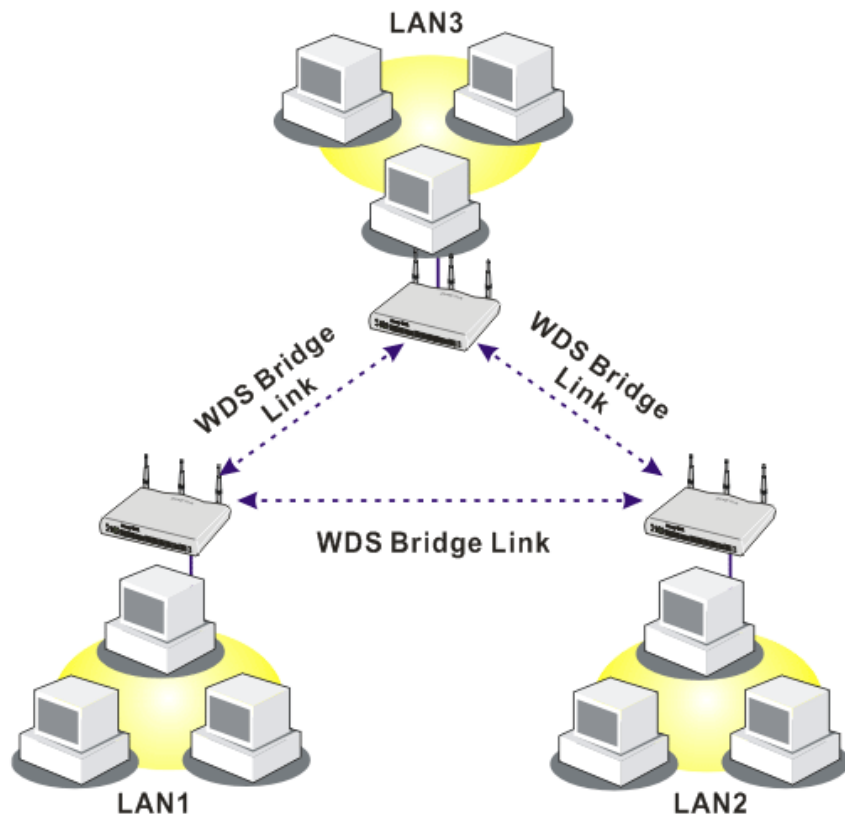

The application for the WDS-Repeater mode is depicted as below:

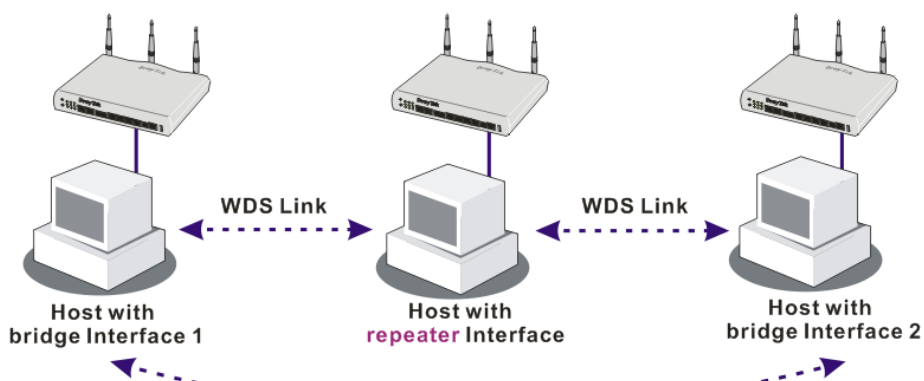

The major difference between these two modes is that: while in **Repeater** mode, the packets received from one peer AP can be repeated to another peer AP through WDS links. Yet in **Bridge** mode, packets received from a WDS link will only be forwarded to local wired or wireless hosts. In other words, only Repeater mode can do WDS-to-WDS packet forwarding.

In the following examples, hosts connected to Bridge 1 or 3 can communicate with hosts connected to Bridge 2 through WDS links. However, hosts connected to Bridge 1 CANNOT communicate with hosts connected to Bridge 3 through Bridge 2.

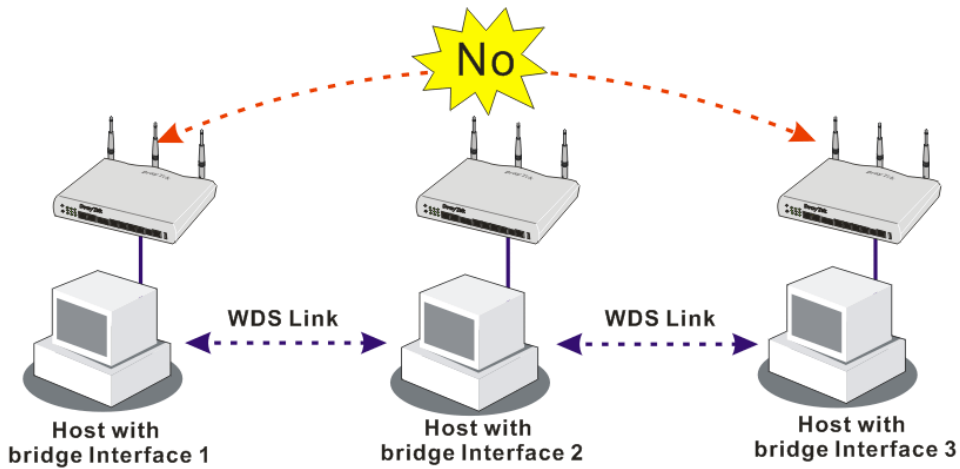

Click **WDS** from **Wireless LAN** menu. The following page will be shown.

Wireless LAN >> WDS Settings

WDS Settings
[Set to Factory Default](#)

<p>Mode: Bridge</p> <hr/> <p>Security:</p> <p><input checked="" type="radio"/> Disable <input type="radio"/> WEP <input type="radio"/> Pre-shared Key</p> <hr/> <p>WEP:</p> <p>Use the same WEP key set in Security Settings.</p> <hr/> <p>Pre-shared Key:</p> <p>Type:</p> <p><input type="radio"/> WPA <input checked="" type="radio"/> WPA2</p> <p>Key : <input style="width: 100%;" type="text" value="*****"/></p> <p><small>Note: WPA and WPA2 are not compatible with DrayTek WPA.</small></p> <p><small>Type 8~63 ASCII characters or 64 hexadecimal digits leading by "0x", for example "cfigs01a2..." or "0x655abcd....".</small></p>	<p>Bridge</p> <p>Enable <input type="checkbox"/> Peer MAC Address</p> <table style="width: 100%; border-collapse: collapse;"> <tr><td><input type="checkbox"/></td><td><input type="text"/></td><td>:</td><td><input type="text"/></td><td>:</td><td><input type="text"/></td><td>:</td><td><input type="text"/></td><td>:</td><td><input type="text"/></td><td>:</td><td><input type="text"/></td></tr> <tr><td><input type="checkbox"/></td><td><input type="text"/></td><td>:</td><td><input type="text"/></td><td>:</td><td><input type="text"/></td><td>:</td><td><input type="text"/></td><td>:</td><td><input type="text"/></td><td>:</td><td><input type="text"/></td></tr> <tr><td><input type="checkbox"/></td><td><input type="text"/></td><td>:</td><td><input type="text"/></td><td>:</td><td><input type="text"/></td><td>:</td><td><input type="text"/></td><td>:</td><td><input type="text"/></td><td>:</td><td><input type="text"/></td></tr> <tr><td><input type="checkbox"/></td><td><input type="text"/></td><td>:</td><td><input type="text"/></td><td>:</td><td><input type="text"/></td><td>:</td><td><input type="text"/></td><td>:</td><td><input type="text"/></td><td>:</td><td><input type="text"/></td></tr> </table> <p><small>Note: Disable unused links to get better performance.</small></p> <hr/> <p>Repeater</p> <p>Enable <input type="checkbox"/> Peer MAC Address</p> <table style="width: 100%; border-collapse: collapse;"> <tr><td><input type="checkbox"/></td><td><input type="text"/></td><td>:</td><td><input type="text"/></td><td>:</td><td><input type="text"/></td><td>:</td><td><input type="text"/></td><td>:</td><td><input type="text"/></td><td>:</td><td><input type="text"/></td></tr> <tr><td><input type="checkbox"/></td><td><input type="text"/></td><td>:</td><td><input type="text"/></td><td>:</td><td><input type="text"/></td><td>:</td><td><input type="text"/></td><td>:</td><td><input type="text"/></td><td>:</td><td><input type="text"/></td></tr> <tr><td><input type="checkbox"/></td><td><input type="text"/></td><td>:</td><td><input type="text"/></td><td>:</td><td><input type="text"/></td><td>:</td><td><input type="text"/></td><td>:</td><td><input type="text"/></td><td>:</td><td><input type="text"/></td></tr> <tr><td><input type="checkbox"/></td><td><input type="text"/></td><td>:</td><td><input type="text"/></td><td>:</td><td><input type="text"/></td><td>:</td><td><input type="text"/></td><td>:</td><td><input type="text"/></td><td>:</td><td><input type="text"/></td></tr> </table> <hr/> <p>Access Point Function:</p> <p><input checked="" type="radio"/> Enable <input type="radio"/> Disable</p> <hr/> <p>Status:</p> <p><input type="checkbox"/> Send "Hello" message to peers.</p> <p style="text-align: center;">Link Status</p> <p><small>Note: The status is valid only when the peer also supports this function.</small></p>	<input type="checkbox"/>	<input type="text"/>	:	<input type="text"/>	:	<input type="text"/>	:	<input type="text"/>	:	<input type="text"/>	:	<input type="text"/>	<input type="checkbox"/>	<input type="text"/>	:	<input type="text"/>	:	<input type="text"/>	:	<input type="text"/>	:	<input type="text"/>	:	<input type="text"/>	<input type="checkbox"/>	<input type="text"/>	:	<input type="text"/>	:	<input type="text"/>	:	<input type="text"/>	:	<input type="text"/>	:	<input type="text"/>	<input type="checkbox"/>	<input type="text"/>	:	<input type="text"/>	:	<input type="text"/>	:	<input type="text"/>	:	<input type="text"/>	:	<input type="text"/>	<input type="checkbox"/>	<input type="text"/>	:	<input type="text"/>	:	<input type="text"/>	:	<input type="text"/>	:	<input type="text"/>	:	<input type="text"/>	<input type="checkbox"/>	<input type="text"/>	:	<input type="text"/>	:	<input type="text"/>	:	<input type="text"/>	:	<input type="text"/>	:	<input type="text"/>	<input type="checkbox"/>	<input type="text"/>	:	<input type="text"/>	:	<input type="text"/>	:	<input type="text"/>	:	<input type="text"/>	:	<input type="text"/>	<input type="checkbox"/>	<input type="text"/>	:	<input type="text"/>	:	<input type="text"/>	:	<input type="text"/>	:	<input type="text"/>	:	<input type="text"/>
<input type="checkbox"/>	<input type="text"/>	:	<input type="text"/>	:	<input type="text"/>	:	<input type="text"/>	:	<input type="text"/>	:	<input type="text"/>																																																																																						
<input type="checkbox"/>	<input type="text"/>	:	<input type="text"/>	:	<input type="text"/>	:	<input type="text"/>	:	<input type="text"/>	:	<input type="text"/>																																																																																						
<input type="checkbox"/>	<input type="text"/>	:	<input type="text"/>	:	<input type="text"/>	:	<input type="text"/>	:	<input type="text"/>	:	<input type="text"/>																																																																																						
<input type="checkbox"/>	<input type="text"/>	:	<input type="text"/>	:	<input type="text"/>	:	<input type="text"/>	:	<input type="text"/>	:	<input type="text"/>																																																																																						
<input type="checkbox"/>	<input type="text"/>	:	<input type="text"/>	:	<input type="text"/>	:	<input type="text"/>	:	<input type="text"/>	:	<input type="text"/>																																																																																						
<input type="checkbox"/>	<input type="text"/>	:	<input type="text"/>	:	<input type="text"/>	:	<input type="text"/>	:	<input type="text"/>	:	<input type="text"/>																																																																																						
<input type="checkbox"/>	<input type="text"/>	:	<input type="text"/>	:	<input type="text"/>	:	<input type="text"/>	:	<input type="text"/>	:	<input type="text"/>																																																																																						
<input type="checkbox"/>	<input type="text"/>	:	<input type="text"/>	:	<input type="text"/>	:	<input type="text"/>	:	<input type="text"/>	:	<input type="text"/>																																																																																						

OK
Cancel

Mode

Choose the mode for WDS setting. **Disable** mode will not invoke any WDS setting. **Bridge** mode is designed to fulfill the first type of application. **Repeater** mode is for the second one.

- Security** There are three types for security, **Disable**, **WEP** and **Pre-shared key**. The setting you choose here will make the following WEP or Pre-shared key field valid or not. Choose one of the types for the router.
- WEP** Check this box to use the same key set in **Security Settings** page. If you did not set any key in **Security Settings** page, this check box will be dimmed.
- Pre-shared Key** **Type** – There are two types for you to choose. **WPA** and **WPA2** are used for WDS devices (e.g., AP700). For example, if you have a wireless AP and a Vigor2830n wireless router, you can set the encryption mode as WPA or WPA2 to establish your WDS system between AP and the router.
Key - Type 8 ~ 63 ASCII characters or 64 hexadecimal digits leading by “0x”.
- Bridge** If you choose Bridge as the connecting mode, please type in the peer MAC address in these fields. Four peer MAC addresses are allowed to be entered in this page at one time. Yet please disable the unused link to get better performance. If you want to invoke the peer MAC address, remember to check **Enable** box in the front of the MAC address after typing.
- Repeater** If you choose Repeater as the connecting mode, please type in the peer MAC address in these fields. Four peer MAC addresses are allowed to be entered in this page at one time. Similarly, if you want to invoke the peer MAC address, remember to check **Enable** box in the front of the MAC address after typing.
- Access Point Function** Click **Enable** to make this router serving as an access point; click **Disable** to cancel this function.
- Status** It allows user to send “hello” message to peers. Yet, it is valid only when the peer also supports this function.

4.13.7 Advanced Setting

This page allows users to set advanced settings such as operation mode, channel bandwidth, guard interval, and aggregation MSDU for wireless data transmission.

[Wireless LAN >> Advanced Setting](#)

HT Physical Mode

Operation Mode	<input checked="" type="radio"/> Mixed Mode	<input type="radio"/> Green Field
Channel Bandwidth	<input type="radio"/> 20	<input checked="" type="radio"/> 20/40
Guard Interval	<input type="radio"/> long	<input checked="" type="radio"/> auto
Aggregation MSDU(A-MSDU)	<input type="radio"/> Disable	<input checked="" type="radio"/> Enable

OK

- Operation Mode** **Mixed Mode** – the router can transmit data with the ways supported in both 802.11a/b/g and 802.11n standards. However,

the entire wireless transmission will be slowed down if 802.11g or 802.11b wireless client is connected.

Green Field – to get the highest throughput, please choose such mode. Such mode can make the data transmission happening between 11n systems only. In addition, it does not have protection mechanism to avoid the conflict with neighboring devices of 802.11a/b/g.

Channel Bandwidth

20- the router will use 20Mhz for data transmission and receiving between the AP and the stations.

20/40 – the router will use 20Mhz or 40Mhz for data transmission and receiving according to the station capability. Such channel can increase the performance for data transit.

Guard Interval

It is to assure the safety of propagation delays and reflections for the sensitive digital data. If you choose **auto** as guard interval, the AP router will choose short guard interval (increasing the wireless performance) or long guard interval for data transmit based on the station capability.

Aggregation MSDU

Aggregation MSDU can combine frames with different sizes. It is used for improving MAC layer's performance for some brand's clients. The default setting is **Enable**.

4.13.8 WMM Configuration

WMM is an abbreviation of Wi-Fi Multimedia. It defines the priority levels for four access categories derived from 802.1d (prioritization tabs). The categories are designed with specific types of traffic, voice, video, best effort and low priority data. There are four accessing categories - AC_BE , AC_BK, AC_VI and AC_VO for WMM.

APSD (automatic power-save delivery) is an enhancement over the power-save mechanisms supported by Wi-Fi networks. It allows devices to take more time in sleeping state and consume less power to improve the performance by minimizing transmission latency.

WMM Configuration | [Set to Factory Default](#) |

WMM Capable Enable Disable
 APSD Capable Enable Disable

WMM Parameters of Access Point

	Aifsn	CWMin	CWMax	Txop	ACM	AckPolicy
AC_BE	<input type="text" value="3"/>	<input type="text" value="4"/>	<input type="text" value="6"/>	<input type="text" value="0"/>	<input type="checkbox"/>	<input type="checkbox"/>
AC_BK	<input type="text" value="7"/>	<input type="text" value="4"/>	<input type="text" value="10"/>	<input type="text" value="0"/>	<input type="checkbox"/>	<input type="checkbox"/>
AC_VI	<input type="text" value="1"/>	<input type="text" value="3"/>	<input type="text" value="4"/>	<input type="text" value="94"/>	<input type="checkbox"/>	<input type="checkbox"/>
AC_VO	<input type="text" value="1"/>	<input type="text" value="2"/>	<input type="text" value="3"/>	<input type="text" value="47"/>	<input type="checkbox"/>	<input type="checkbox"/>

WMM Parameters of Station

	Aifsn	CWMin	CWMax	Txop	ACM
AC_BE	<input type="text" value="3"/>	<input type="text" value="4"/>	<input type="text" value="10"/>	<input type="text" value="0"/>	<input type="checkbox"/>
AC_BK	<input type="text" value="7"/>	<input type="text" value="4"/>	<input type="text" value="10"/>	<input type="text" value="0"/>	<input type="checkbox"/>
AC_VI	<input type="text" value="2"/>	<input type="text" value="3"/>	<input type="text" value="4"/>	<input type="text" value="94"/>	<input type="checkbox"/>
AC_VO	<input type="text" value="2"/>	<input type="text" value="2"/>	<input type="text" value="3"/>	<input type="text" value="47"/>	<input type="checkbox"/>

WMM Capable

To apply WMM parameters for wireless data transmission, please click the **Enable** radio button.

APSD Capable

The default setting is **Disable**.

Aifsn

It controls how long the client waits for each data transmission. Please specify the value ranging from 1 to 15. Such parameter will influence the time delay for WMM accessing categories. For the service of voice or video image, please set small value for AC_VI and AC_VO categories. For the service of e-mail or web browsing, please set large value for AC_BE and AC_BK categories.

CWMin/CWMax

CWMin means contention Window-Min and **CWMax** means contention Window-Max. Please specify the value ranging from 1 to 15. Be aware that CWMax value must be greater than CWMin or equals to CWMin value. Both values will influence the time delay for WMM accessing categories. The difference between AC_VI and AC_VO categories must be smaller; however, the difference between AC_BE and AC_BK categories must be greater.

Txop

It means transmission opportunity. For WMM categories of AC_VI and AC_VO that need higher priorities in data transmission, please set greater value for them to get highest transmission opportunity. Specify the value ranging from 0 to 65535.

ACM

It is an abbreviation of Admission control Mandatory. It can restrict stations from using specific category class if it is checked.

Note: Vigor2830 provides standard WMM configuration in the web page. If you want to modify the parameters, please refer to

the Wi-Fi WMM standard specification.

AckPolicy

“Uncheck” (default value) the box means the AP router will answer the response request while transmitting WMM packets through wireless connection. It can assure that the peer must receive the WMM packets.

“Check” the box means the AP router will not answer any response request for the transmitting packets. It will have better performance with lower reliability.

4.13.9 AP Discovery

Vigor router can scan all regulatory channels and find working APs in the neighborhood. Based on the scanning result, users will know which channel is clean for usage. Also, it can be used to facilitate finding an AP for a WDS link. Notice that during the scanning process (about 5 seconds), no client is allowed to connect to Vigor.

This page is used to scan the existence of the APs on the wireless LAN. Yet, only the AP which is in the same channel of this router can be found. Please click **Scan** to discover all the connected APs.

[Wireless LAN >> Access Point Discovery](#)

Access Point List

BSSID	Channel	SSID
-------	---------	------

See [Statistics](#).

Note: During the scanning process (~5 seconds), no station is allowed to connect with the router.

Add to [WDS Settings](#) :

AP's MAC address : : : : :

 Bridge Repeater

Scan

It is used to discover all the connected AP. The results will be shown on the box above this button.

Statistics

It displays the statistics for the channels used by APs.

Recommended channels for usage:
1 2 3 4 5 6 7 8 9 10 11 12 13

AP number v.s. Channel

1	2	3	4	5	6	7	8	9	10	11	12	13	14	

Channel

Add to

If you want the found AP applying the WDS settings, please type in the AP's MAC address on the bottom of the page and click Bridge or Repeater. Next, click **Add to**. Later, the MAC address of the AP will be added to Bridge or Repeater field of WDS settings page.

4.13.10 Station List

Station List provides the knowledge of connecting wireless clients now along with its status code. There is a code summary below for explanation. For convenient **Access Control**, you can select a WLAN station and click **Add to Access Control** below.

Station List

Status	MAC Address

Status Codes :
C: Connected, No encryption.
E: Connected, WEP.
P: Connected, WPA.
A: Connected, WPA2.
B: Blocked by Access Control.
N: Connecting.
F: Fail to pass 802.1X or WPA/PSK authentication.

Note: After a station connects to the router successfully, it may be turned off without notice. In that case, it will still be on the list until the connection expires.

Add to Access Control :

Client's MAC address : : : : :

Refresh

Click this button to refresh the status of station list.

Add

Click this button to add current typed MAC address into **Access Control**.

4.14 USB Application

USB storage disk connected on Vigor router can be regarded as a server. By way of Vigor router, clients on LAN can access, write and read data stored in USB storage disk with different applications. After setting the configuration in **USB Application**, you can type the IP address of the Vigor router and username/password created in **USB Application>>USB User Management** on the client software. Then, the client can use the FTP site (USB storage disk) or share the Samba service through Vigor router.

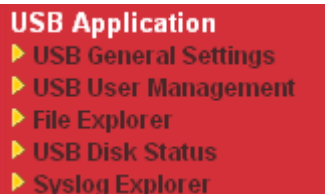

4.14.1 USB General Settings

This page will determine the number of concurrent FTP connection, default charset for FTP server and enable Samba service. At present, the Vigor router can support USB storage disk with formats of FAT16 and FAT32 only. Therefore, before connecting the USB storage disk into the Vigor router, please make sure the memory format for the USB storage disk is FAT16 or FAT32. It is recommended for you to use FAT32 for viewing the filename completely (FAT16 cannot support long filename).

[USB Application >> USB General Settings](#)

USB General Settings

General Settings

Simultaneous FTP Connections (Maximum 6)

Default Charset

Samba Service Settings(Network Neighborhood)

Enable Disable

Access Mode

LAN Only LAN And WAN

NetBios Name Service

Workgroup Name

Host Name

Note: 1. If Charset is set to "default", only English long file name is supported.
2. Multi-session ftp download will be banned by Router FTP server. If your ftp client have multi-connection mechanism, such as FileZilla, you may limit client connections setting to 1 to get better performance.
3. A workgroup name must not be the same as the host name. The workgroup name and the host name can have as many as 15 characters and a host name can have as many as 23 characters, but both cannot contain any of the following: . ; : " < > * + = / \ | ?.

OK

General Settings

Simultaneous FTP Connections - This field is used to specify the quantity of the FTP sessions. The router allows up to 6 FTP sessions connecting to USB storage disk at one time.

Default Charset - At present, Vigor router supports three types of character sets: default, GB2312 and BIG5.

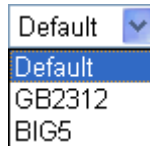

Default Charset is for English based file name. For Simplified Chinese file/directory names, please choose GB2312; for Traditional Chinese file/directory names, choose BIG5.

Samba Service Settings

Click **Enable** to invoke samba service via the router.

Access Mode

LAN Only – Users coming from internet cannot connect to the samba server of the router.

LAN And WAN - Both LAN and WAN users can access samba server of the router.

NetBios Name Service

For the NetBios service of USB storage disk, you have to specify a workgroup name and a host name. A workgroup name must not be the same as the host name. The workgroup name can have as many as 15 characters and the host name can have as many as 23 characters. Both them cannot contain any of the following--- ; : " < > * + = \ | ?.

Workgroup Name – Type a name for the workgroup.

Host Name – Type the host name for the router.

4.14.2 USB User Management

This page allows you to set profiles for FTP/Samba users. Any user who wants to access into the USB storage disk must type the same username and password configured in this page. Before adding or modifying settings in this page, please insert a USB storage disk first. Otherwise, an error message will appear to warn you.

[USB Application >> USB User Management](#)

USB User Management			Set to Factory Default		
Index	Username	Home Folder	Index	Username	Home Folder
1.			9.		
2.			10.		
3.			11.		
4.			12.		
5.			13.		
6.			14.		
7.			15.		
8.			16.		

Click index number to access into configuration page.

Profile Index: 1

FTP/Samba User	<input type="radio"/> Enable	<input checked="" type="radio"/> Disable
Username	<input type="text"/>	
Password	<input type="text"/>	(Maximum 11 Characters)
Confirm Password	<input type="text"/>	
Home Folder	<input type="text"/>	
Access Rule		
File	<input type="checkbox"/> Read	<input type="checkbox"/> Write <input type="checkbox"/> Delete
Directory	<input type="checkbox"/> List	<input type="checkbox"/> Create <input type="checkbox"/> Remove

Note: The folder name can only contain the following characters: A-Z a-z 0-9 \$ % ' - _ @ ~ ` ! () / and space.

FTP/Samba User

Enable – Click this button to activate this profile (account) for FTP service or Samba User service. Later, the user can use the username specified in this page to login into FTP server.

Disable – Click this button to disable such profile.

Username

Type the username for FTP/Samba users for accessing into FTP server (USB storage disk). Be aware that users cannot access into USB storage disk in anonymity. Later, you can open FTP client software and type the username specified here for accessing into USB storage disk.

Note: “Admin” could not be typed here as username, for the word is specified for accessing into web pages of Vigor router only. Also, it is reserved for FTP firmware upgrade usage.

Note: FTP Passive mode is not supported by Vigor Router.

Please disable the mode on the FTP client.

Password

Type the password for FTP/Samba users for accessing FTP server. Later, you can open FTP client software and type the password specified here for accessing into USB storage disk.

Confirm Password

Type the password again to make confirmation.

Home Folder

It determines the folder for the client to access into. The user can enter a directory name in this field. Then, after clicking **OK**, the router will create the specific/new folder in the USB storage disk. In addition, if the user types “/” here, he/she can access into all of the disk folders and files in USB storage disk.

Note: When write protect status for the USB storage disk is **ON**, you cannot type any new folder name in this field. Only “/” can be used in such case.

You can click  to open the following dialog to add any new folder which can be specified as the Home Folder.

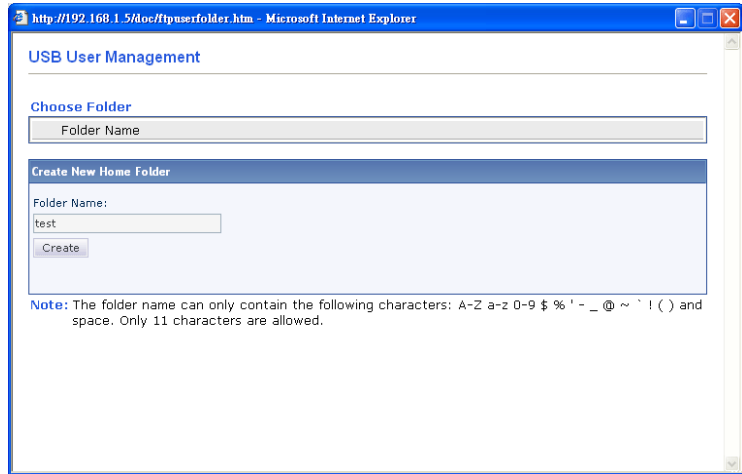

Access Rule

It determines the authority for such profile. Any user, who uses such profile for accessing into USB storage disk, must follow the rule specified here.

File – Check the items (Read, Write and Delete) for such profile.

Directory –Check the items (List, Create and Remove) for such profile.

Before you click **OK**, you have to insert a USB storage disk into the USB interface of the Vigor router. Otherwise, you cannot save the configuration.

4.14.3 File Explorer

File Explorer offers an easy way for users to view and manage the content of USB storage disk connected on Vigor router.

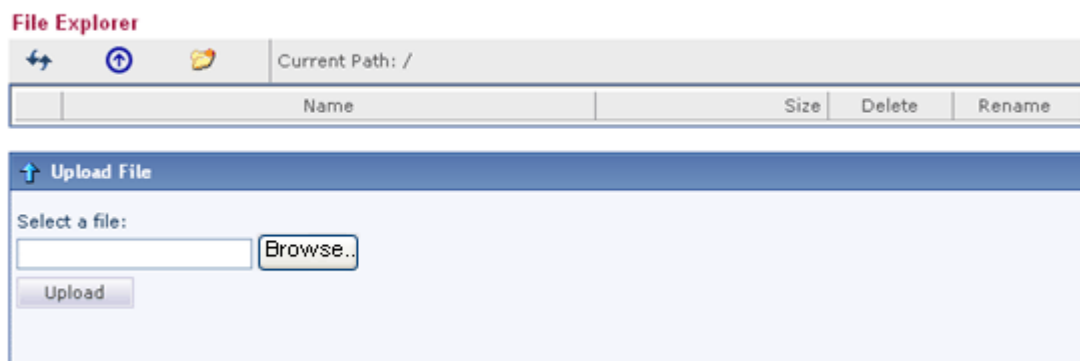
[USB Application >> File Explorer](#)

Note: The folder can not be deleted when it is not empty.

-  **Refresh** Click this icon to refresh files list.
-  **Back** Click this icon to return to the upper directory.
-  **Create** Click this icon to add a new folder.
- Current Path** Display current folder.
- Upload** Click this button to upload the selected file to the USB storage disk. The uploaded file in the USB diskette can be shared for other user through FTP.

4.14.4 USB Disk Status

This page is to monitor the status for the users who accessing into FTP or Samba server (USB storage disk) via the Vigor router. If you want to remove the storage disk from USB port in router, please click **Disconnect USB Disk** first. And then, remove the USB storage disk later.

[USB Application >> USB Disk Status](#)

Note: If the write protect switch of USB disk is turned on, the USB disk is in **READ-ONLY** mode. No data can be written to it.

- Connection Status** If there is no USB storage disk connected to Vigor router, “**No Disk Connected**” will be shown here.
- Disk Capacity** It displays the total capacity of the USB storage disk.

Free Capacity	It displays the free space of the USB storage disk. Click Refresh at any time to get new status for free capacity.
Index	It displays the number of the client which connecting to FTP server.
IP Address	It displays the IP address of the user's host which connecting to the FTP server.
Username	It displays the username that user uses to login to the FTP server.

When you insert USB storage disk into the Vigor router, the system will start to find out such device within several seconds.

4.14.5 Syslog Explorer

Such page provides real-time syslog and displays the information on the screen.

USB Application >> Syslog Explorer

For Web Syslog

Enable Web Syslog

Check this box to enable the function of Web Syslog.

Syslog Type

Use the drop down list to specify a type of Syslog to be displayed.

Display Mode

There are two modes for you to choose.

Stop record when fulls – when the capacity of syslog is full, the system will stop recording.

Always record the new event – only the newest events will be recorded by the system.

Time

Display the time of the event occurred.

Message

Display the information for each event.

For USB Syslog

This page displays the syslog recorded on the USB storage disk.

USB Application >> Syslog Explorer

Web Syslog USB Syslog

Folder: n/a	File: n/a	Page: n/a	Log Type: n/a
Time	Log Type	Message	

Time	Display the time of the event occurred.
Log Type	Display the type of the record.
Message	Display the information for each event.

4.15 System Maintenance

For the system setup, there are several items that you have to know the way of configuration: Status, Administrator Password, Configuration Backup, Syslog, Time setup, Reboot System, Firmware Upgrade.

Below shows the menu items for System Maintenance.

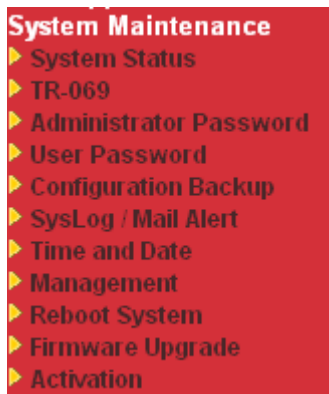

4.15.1 System Status

The **System Status** provides basic network settings of Vigor router. It includes LAN and WAN interface information. Also, you could get the current running firmware version or firmware related information from this presentation.

System Status

Model Name : Vigor2830Vn
 Firmware Version : 3.3.6.1
 Build Date/Time : Oct 20 2010 12:18:08

LAN					
	MAC Address	IP Address	Subnet Mask	DHCP Server	DNS
LAN1	00-50-7F-00-00-00	192.168.1.1	255.255.255.0	Yes	8.8.8.8
LAN2	00-50-7F-00-00-00	192.168.3.1	255.255.255.0	Yes	8.8.8.8
LAN3	00-50-7F-00-00-00	192.168.5.1	255.255.255.0	Yes	8.8.8.8
LAN4	00-50-7F-00-00-00	192.168.7.1	255.255.255.0	Yes	8.8.8.8
IP Routed Subnet	00-50-7F-00-00-00	192.168.2.1	255.255.255.0	Yes	8.8.8.8

Wireless LAN			
MAC Address	Frequency Domain	Firmware Version	SSID
00-50-7F-00-00-00	Europe	"2.2.0.7"	DrayTek

WAN					
	Link Status	MAC Address	Connection	IP Address	Default Gateway
WAN1	Disconnected	00-50-7F-00-00-01	PPPoE	---	---
WAN2	Connected	00-50-7F-00-00-02	Static IP	172.16.3.102	172.16.1.1
WAN3	Disconnected	00-50-7F-00-00-03	---	---	---

Model Name Display the model name of the router.
Firmware Version Display the firmware version of the router.
Build Date/Time Display the date and time of the current firmware built.

LAN-----

MAC Address Display the MAC address of the LAN Interface.
IP Address Display the IP address of the LAN interface.
Subnet Mask Display the subnet mask address of the LAN interface.
DHCP Server Display the current status of DHCP server of the LAN interface.
DNS Display the assigned IP address of the primary DNS.

Wireless LAN-----

MAC Address Display the MAC address of the wireless LAN.
Frequency Domain It can be Europe (13 usable channels), USA (11 usable channels) etc. The available channels supported by the wireless products in different countries are various.
Firmware Version It indicates information about equipped WLAN miniPCi card. This also helps to provide availability of some features that are bound with some WLAN miniPCi.
SSID Display the SSID of the router.

WAN-----

Link Status Display current connection status.
MAC Address Display the MAC address of the WAN Interface.

Connection	Display the connection type.
IP Address	Display the IP address of the WAN interface.
Default Gateway	Display the assigned IP address of the default gateway.

4.15.2 TR-069

This device supports TR-069 standard. It is very convenient for an administrator to manage a TR-069 device through an Auto Configuration Server, e.g., VigorACS.

[System Maintenance >> TR-069 Setting](#)

ACS and CPE Settings

ACS Server On Internet ▾

ACS Server

URL

Username

Password

CPE Client

Enable Disable

URL http://172.16.3.102:8069/cwm/CRN.html

Port 8069

Username vigor

Password ●●●●●●●●

Periodic Inform Settings

Disable Enable

Interval Time 900 second(s)

STUN Settings

Disable Enable

Server IP

Server Port 3478

Minimum Keep Alive Period 60 second(s)

Maximum Keep Alive Period -1 second(s)

OK

ACS Server On	Choose the interface for the router connecting to ACS server.
ACS Server	URL/Username/Password – Such data must be typed according to the ACS (Auto Configuration Server) you want to link. Please refer to Auto Configuration Server user’s manual for detailed information.
CPE Client	Such information is useful for Auto Configuration Server. Enable/Disable – Allow/Deny the CPE Client to connect with Auto Configuration Server. Port – Sometimes, port conflict might be occurred. To solve such problem, you might change port number for CPE.

Periodic Inform Settings The default setting is **Enable**. Please set interval time or schedule time for the router to send notification to CPE. Or click **Disable** to close the mechanism of notification.

STUN Settings The default is **Disable**. If you click **Enable**, please type the relational settings listed below:

Server IP – Type the IP address of the STUN server.

Server Port – Type the port number of the STUN server.

Minimum Keep Alive Period – If STUN is enabled, the CPE must send binding request to the server for the purpose of maintaining the binding in the Gateway. Please type a number as the minimum period. The default setting is “60 seconds”.

Maximum Keep Alive Period – If STUN is enabled, the CPE must send binding request to the server for the purpose of maintaining the binding in the Gateway. Please type a number as the maximum period. A value of “-1” indicates that no maximum period is specified.

4.15.3 Administrator Password

This page allows you to set new password.

[System Maintenance >> Administrator Password Setup](#)

Administrator Password

Old Password	<input type="password"/>
New Password	<input type="password"/>
Confirm Password	<input type="password"/>

Old Password Type in the old password. The factory default setting for password is “**admin**”.

New Password Type in new password in this field.

Confirm Password Type in the new password again.

When you click **OK**, the login window will appear. Please use the new password to access into the web configurator again.

4.15.4 User Password

This page allows you to set new password for user operation.

[System Maintenance >> User Password](#)

User Password

Old Password	<input type="password"/>
New Password	<input type="password"/>
Confirm Password	<input type="password"/>

- Old Password** Type in the old password. The factory default setting for password is blank.
- New Password** Type in new password in this field.
- Confirm Password** Type in the new password again.

When you click **OK**, the login window will appear. Please use the new password to access into the web configurator again.

4.15.5 Configuration Backup

Backup the Configuration

Follow the steps below to backup your configuration.

1. Go to **System Maintenance >> Configuration Backup**. The following windows will be popped-up, as shown below.

System Maintenance >> Configuration Backup

Configuration Backup / Restoration

Restoration

Select a configuration file.

Click Restore to upload the file.

Backup

Click Backup to download current running configurations as a file.

2. Click **Backup** button to get into the following dialog. Click **Save** button to open another dialog for saving configuration as a file.

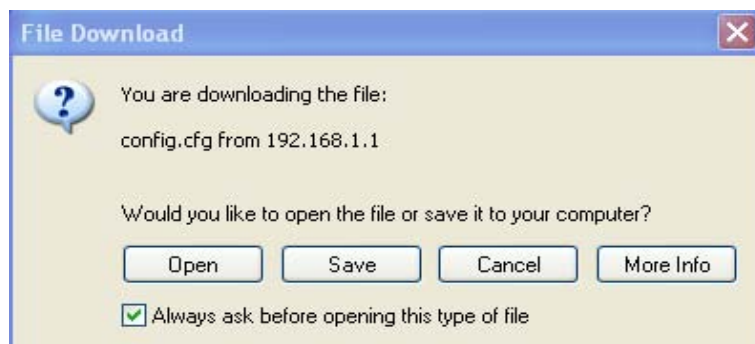

- In **Save As** dialog, the default filename is **config.cfg**. You could give it another name by yourself.

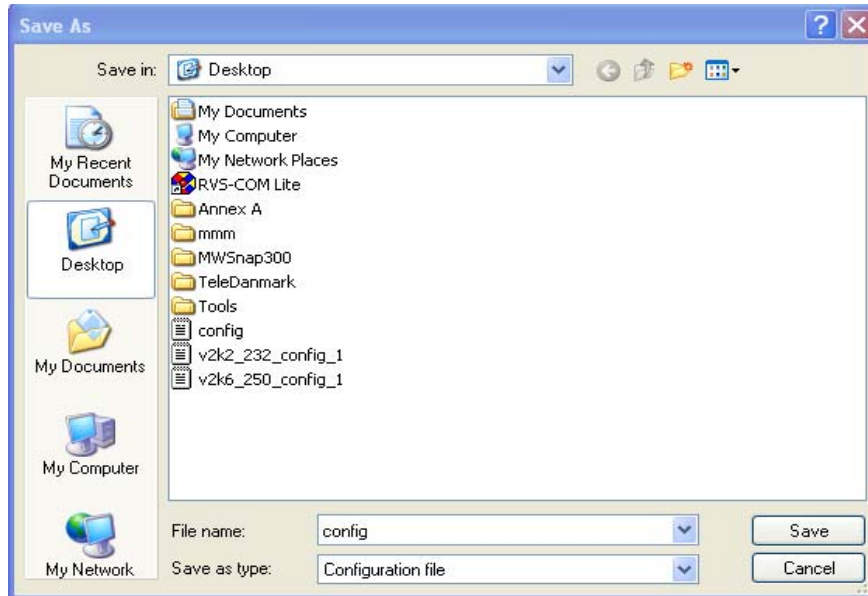

- Click **Save** button, the configuration will download automatically to your computer as a file named **config.cfg**.

The above example is using **Windows** platform for demonstrating examples. The **Mac** or **Linux** platform will appear different windows, but the backup function is still available.

Note: Backup for Certification must be done independently. The Configuration Backup does not include information of Certificate.

Restore Configuration

- Go to **System Maintenance >> Configuration Backup**. The following windows will be popped-up, as shown below.

System Maintenance >> Configuration Backup

Configuration Backup / Restoration

Restoration	
Select a configuration file.	
<input type="text"/>	<input type="button" value="Browse.."/>
Click Restore to upload the file.	
<input type="button" value="Restore"/>	
Backup	
Click Backup to download current running configurations as a file.	
<input type="button" value="Backup"/>	<input type="button" value="Cancel"/>

- Click **Browse** button to choose the correct configuration file for uploading to the router.
- Click **Restore** button and wait for few seconds, the following picture will tell you that the restoration procedure is successful.

4.15.6 Syslog/Mail Alert

SysLog function is provided for users to monitor router. There is no bother to directly get into the Web Configurator of the router or borrow debug equipments.

[System Maintenance >> SysLog / Mail Alert Setup](#)

SysLog / Mail Alert Setup

<p>SysLog Access Setup</p> <p><input type="checkbox"/> Enable</p> <p>Syslog Save to:</p> <p><input checked="" type="checkbox"/> Syslog Server</p> <p><input type="checkbox"/> USB Disk</p> <p>Router Name <input type="text"/></p> <p>Server IP Address <input type="text"/></p> <p>Destination Port <input type="text" value="514"/></p> <p>Enable syslog message:</p> <p><input checked="" type="checkbox"/> Firewall Log</p> <p><input checked="" type="checkbox"/> VPN Log</p> <p><input checked="" type="checkbox"/> User Access Log</p> <p><input checked="" type="checkbox"/> Call Log</p> <p><input checked="" type="checkbox"/> WAN Log</p> <p><input checked="" type="checkbox"/> Router/DSL information</p> <p>AlertLog Setup</p> <p><input type="checkbox"/> Enable</p> <p>AlertLog Port <input type="text" value="514"/></p>	<p>Mail Alert Setup</p> <p><input type="checkbox"/> Enable <input type="button" value="Send a test e-mail"/></p> <p>SMTP Server <input type="text"/></p> <p>SMTP Port <input type="text" value="25"/></p> <p>Mail To <input type="text"/></p> <p>Return-Path <input type="text"/></p> <p><input type="checkbox"/> Authentication</p> <p>User Name <input type="text"/></p> <p>Password <input type="text"/></p> <p>Enable E-Mail Alert:</p> <p><input checked="" type="checkbox"/> DoS Attack</p> <p><input checked="" type="checkbox"/> IM-P2P</p>
--	---

SysLog Access Setup

Enable - Check **Enable** to activate function of syslog.

Syslog Save to – Check **Syslog Server** to save the log to Syslog server.

Check **USB Disk** to save the log to the attached USB storage disk.

Router Name

Display the name for such router configured in **System Maintenance>>Management**.

If there is no name here, simply lick the link to access into **System Maintenance>>Management** to set the router name.

Syslog Server IP

The IP address of the Syslog server.

Destination Port

Assign a port for the Syslog protocol.

Enable syslog message

Check the box listed on this web page to send the corresponding message of firewall, VPN, User Access, Call, WAN, Router/DSL information to Syslog.

AlertLog Setup

Check **“Enable”** to activate function of alert log.

Type the port number for alert log. The default setting is 514.

Mail Alert Setup

Check **“Enable”** to activate function of mail alert.

Send a test e-mail

Make a simple test for the e-mail address specified in this page. Please assign the mail address first and click this button to execute a test for verify the mail address is available or not.

SMTP Server

The IP address of the SMTP server.

- Mail To** Assign a mail address for sending mails out.
- Return-Path** Assign a path for receiving the mail from outside.
- Authentication** Check this box to activate this function while using e-mail application.
- User Name** Type the user name for authentication.
- Password** Type the password for authentication.
- Enable E-mail Alert** Check the box to send alert message to the e-mail box while the router detecting the item(s) you specify here.

Click **OK** to save these settings.

For viewing the Syslog, please do the following:

1. Just set your monitor PC's IP address in the field of Server IP Address
2. Install the Router Tools in the **Utility** within provided CD. After installation, click on the **Router Tools>>Syslog** from program menu.

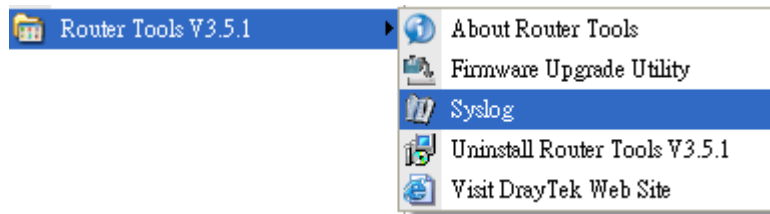

3. From the Syslog screen, select the router you want to monitor. Be reminded that in **Network Information**, select the network adapter used to connect to the router. Otherwise, you won't succeed in retrieving information from the router.

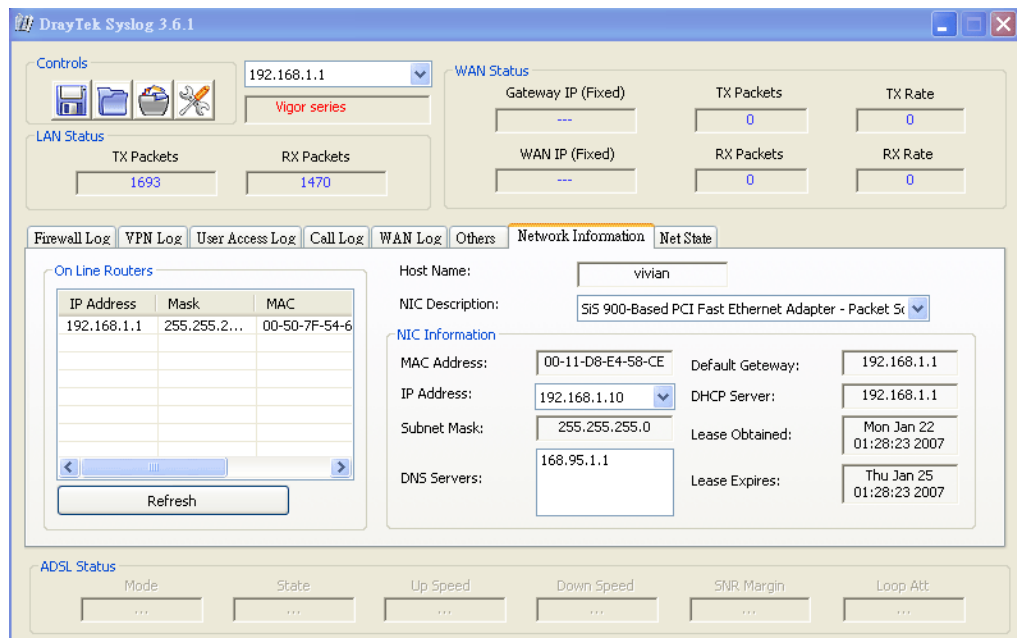

4.15.7 Time and Date

It allows you to specify where the time of the router should be inquired from.

[System Maintenance >> Time and Date](#)

Time Information

Current System Time	2010 Apr 2 Fri 9 : 1 : 58	Inquire Time
---------------------	---------------------------	--------------

Time Setup

<input type="radio"/> Use Browser Time	
<input checked="" type="radio"/> Use Internet Time Client	
Server IP Address	pool.ntp.org
Time Zone	(GMT) Greenwich Mean Time : Dublin
Enable Daylight Saving	<input type="checkbox"/>
Automatically Update Interval	30 min

OK Cancel

- | | |
|--------------------------------------|---|
| Current System Time | Click Inquire Time to get the current time. |
| Use Browser Time | Select this option to use the browser time from the remote administrator PC host as router's system time. |
| Use Internet Time | Select to inquire time information from Time Server on the Internet using assigned protocol. |
| Time Protocol | Select a time protocol. |
| Server IP Address | Type the IP address of the time server. |
| Time Zone | Select the time zone where the router is located. |
| Enable Daylight Saving | Check the box to enable the daylight saving. Such feature is available for certain area. |
| Automatically Update Interval | Select a time interval for updating from the NTP server. |
- Click **OK** to save these settings.

4.15.8 Management

This page allows you to manage the settings for access control, access list, port setup, and SNMP setup. For example, as to management access control, the port number is used to send/receive SIP message for building a session.

System Maintenance >> Management

Management Setup

Router Name

Management Access Control

Allow management from the Internet

FTP Server

HTTP Server

HTTPS Server

Telnet Server

SSH Server

Disable PING from the Internet

Access List

List	IP	Subnet Mask
1	<input type="text"/>	<input type="text"/>
2	<input type="text"/>	<input type="text"/>
3	<input type="text"/>	<input type="text"/>

Management Port Setup

User Define Ports Default Ports

Telnet Port (Default: 23)

HTTP Port (Default: 80)

HTTPS Port (Default: 443)

FTP Port (Default: 21)

SSH Port (Default: 22)

SNMP Setup

Enable SNMP Agent

Get Community

Set Community

Manager Host IP

Trap Community

Notification Host IP

Trap Timeout seconds

Router Name

Type in the router name provided by ISP.

Allow management from the Internet

Enable the checkbox to allow system administrators to login from the Internet. There are several servers provided by the system to allow you managing the router from Internet. Check the box(es) to specify.

Disable PING from the Internet

Check the checkbox to reject all PING packets from the Internet. For security issue, this function is enabled by default.

Access List

You could specify that the system administrator can only login from a specific host or network defined in the list. A maximum of three IPs/subnet masks is allowed.

List IP - Indicate an IP address allowed to login to the router.

Subnet Mask - Represent a subnet mask allowed to login to the router.

Default Ports

Check to use standard port numbers for the Telnet and HTTP servers.

User Defined Ports

Check to specify user-defined port numbers for the Telnet, HTTP and FTP servers.

Enable SNMP Agent

Check it to enable this function.

Get Community

Set the name for getting community by typing a proper character. The default setting is **public**.

Set Community	Set community by typing a proper name. The default setting is private .
Manager Host IP	Set one host as the manager to execute SNMP function. Please type in IP address to specify certain host.
Trap Community	Set trap community by typing a proper name. The default setting is public .
Notification Host IP	Set the IP address of the host that will receive the trap community.
Trap Timeout	The default setting is 10 seconds.

4.15.9 Reboot System

The Web Configurator may be used to restart your router. Click **Reboot System** from **System Maintenance** to open the following page.

System Maintenance >> Reboot System

Reboot System

Do you want to reboot your router ?

Using current configuration
 Using factory default configuration

Auto Reboot Time Schedule

Index(1-15) in **Schedule** Setup: , , ,

Note: Action and Idle Timeout settings will be ignored.

Index (1-15) in Schedule Setup - You can type in four sets of time schedule for performing system reboot. All the schedules can be set previously in **Applications >> Schedule** web page and you can use the number that you have set in that web page.

If you want to reboot the router using the current configuration, check **Using current configuration** and click **OK**. To reset the router settings to default values, check **Using factory default configuration** and click **OK**. The router will take 5 seconds to reboot the system.

Note: When the system pops up Reboot System web page after you configure web settings, please click **OK** to reboot your router for ensuring normal operation and preventing unexpected errors of the router in the future.

4.15.10 Firmware Upgrade

Before upgrading your router firmware, you need to install the Router Tools. The **Firmware Upgrade Utility** is included in the tools. The following web page will guide you to upgrade firmware by using an example. Note that this example is running over Windows OS (Operating System).

Download the newest firmware from DrayTek's web site or FTP site. The DrayTek web site is www.DrayTek.com (or local DrayTek's web site) and FTP site is <ftp.DrayTek.com>.

Click **System Maintenance>> Firmware Upgrade** to launch the Firmware Upgrade Utility.

System Maintenance >> Firmware Upgrade

Web Firmware Upgrade

Select a firmware file.

Click Upgrade to upload the file.

TFTP Firmware Upgrade from LAN

Current Firmware Version: 3.3.6.1

Firmware Upgrade Procedures:

1. Click "OK" to start the TFTP server.
2. Open the Firmware Upgrade Utility or other 3-party TFTP client software.
3. Check that the firmware filename is correct.
4. Click "Upgrade" on the Firmware Upgrade Utility to start the upgrade.
5. After the upgrade is complete, the TFTP server will automatically stop running.

Do you want to upgrade firmware ?

Click **OK**. The following screen will appear. Please execute the firmware upgrade utility first.

System Maintenance >> Firmware Upgrade

 TFTP server is running. Please execute a Firmware Upgrade Utility software to upgrade router's firmware. This server will be closed by itself when the firmware upgrading finished.

For the detailed information about firmware update, please go to Chapter 5.

4.15.11 Activation

There are three ways to activate WCF on vigor router, using **Service Activation Wizard**, by means of **CSM>>Web Content Filter Profile** or via **System Maintenance>>Activation**.

After you have finished the setting profiles for WCF (refer to **Web Content Filter Profile**), it is the time to activate the mechanism for your computer.

Click **System Maintenance>>Activation** to open the following page for accessing <http://myvigor.draytek.com>.

System Maintenance >> Activation Activate via interface : auto-selected ▼

Web-Filter License [Activate](#)
[Status: **Not Activated**]

Authentication Message

```
WebFilter, service not activate 2010-08-16 07:58:36
```

Note: If you want to use email alert or syslog, please configure the SysLog/Mail Alert Setup page.
If you change the service provider, the configuration of the function will be reset.

Activate via Interface

Choose WAN interface used by such device for activating Web Content Filter.

Activate via interface : auto-selected ▼

auto-selected

WAN 1

WAN 2

WAN 3

Activate

The **Activate** link brings you accessing into www.vigorpro.com to finish the activation of the account and the router.

Authentication Message

As for authentication information of **web filter**, the process of authenticating will be displayed on this field for your reference.

Below shows the successful activation of Web Content Filter:

System Maintenance >> Activation

Activate via interface : auto-selected ▼

Web-Filter License

Activate

[Status:Commtouch] [Start Date:2010-07-27 Expire Date:2010-08-27]

```
Authentication Message
Activated Wiz, Activated Wizard query license status Successful, 2010-07-27
08:47:13
```

Note: If you want to use email alert or syslog, please configure the SysLog/Mail Alert Setup page.
If you change the service provider, the configuration of the function will be reset.

OK Cancel

4.16 Diagnostics

Diagnostic Tools provide a useful way to **view** or **diagnose** the status of your Vigor router.

Below shows the menu items for Diagnostics.

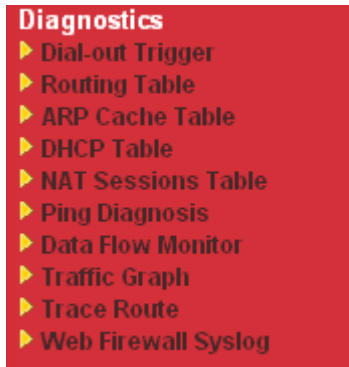

4.16.1 Dial-out Trigger

Click **Diagnostics** and click **Dial-out Trigger** to open the web page. The internet connection (e.g., PPPoE) is triggered by a package sending from the source IP address.

[Diagnostics >> Dial-out Trigger](#)

Dial-out Triggered Packet Header

| [Refresh](#) |

HEX Format:

```
00 50 7F 22 33 44-00 0E A6 2A D5 A1-08 00
```

```
45 00 00 4B BE 54 00 00-7F 11 12 3B C0 A8 01 0A  
A8 5F 01 01 05 CB 00 35-00 37 E3 91 01 74 01 00  
00 01 00 00 00 00 00 00-07 67 61 74 65 77 61 79  
09 6D 65 73 73 65 6E 67-65 72 07 68 6F 74 6D 61  
69 6C 03 63 6F 6D 00 00-01 00 01 E6 84 1A 00 00
```

Decoded Format:

```
192.168.1.10,1483 -> 168.95.1.1,domain  
Pr udp HLen 20 TLen 75
```

Decoded Format

It shows the source IP address (local), destination IP (remote) address, the protocol and length of the package.

Refresh

Click it to reload the page.

4.16.2 Routing Table

Click **Diagnostics** and click **Routing Table** to open the web page.

[Diagnostics >> View Routing Table](#)

Current Running Routing Table | [Refresh](#) |

```
Key: C - connected, S - static, R - RIP, * - default, ~ - private
*          0.0.0.0/          0.0.0.0 via 172.16.3.1,   WAN1
C~        192.168.1.0/      255.255.255.0 is directly connected, LAN
C         172.16.3.0/      255.255.255.0 is directly connected, WAN1
```

Refresh

Click it to reload the page.

4.16.3 ARP Cache Table

Click **Diagnostics** and click **ARP Cache Table** to view the content of the ARP (Address Resolution Protocol) cache held in the router. The table shows a mapping between an Ethernet hardware address (MAC Address) and an IP address.

[Diagnostics >> View ARP Cache Table](#)

Ethernet ARP Cache Table | [Clear](#) | [Refresh](#) |

IP Address	MAC Address
192.168.1.10	00-0E-A6-2A-D5-A1
172.16.3.112	00-40-CA-6B-56-BA
172.16.3.132	00-05-5D-E4-ED-86
172.16.3.20	00-0D-60-6F-83-BC
172.16.3.121	00-0C-6E-E7-79-99
172.16.3.141	00-11-2F-C7-39-0B
172.16.3.133	00-50-7F-23-4D-B1
172.16.3.179	00-11-2F-4B-15-F2
172.16.3.21	00-05-5D-A1-2B-FF
172.16.3.2	00-11-D8-68-0D-AE
172.16.3.18	00-50-FC-2F-3D-17
172.16.3.151	00-50-7F-2F-33-FF
172.16.3.19	00-0D-60-6F-89-CA

Refresh

Click it to reload the page.

Clear

Click it to clear the whole table.

4.16.4 DHCP Table

The facility provides information on IP address assignments. This information is helpful in diagnosing network problems, such as IP address conflicts, etc.

Click **Diagnostics** and click **DHCP Table** to open the web page.

[Diagnostics >> View DHCP Assigned IP Addresses](#)

DHCP IP Assignment Table | [Refresh](#)

DHCP server: Running

Index	IP Address	MAC Address	Leased Time	HOST ID
1	192.168.1.10	00-0E-A6-2A-D5-A1	0:00:02.630	ok-lccgjyiy075u

Index	It displays the connection item number.
IP Address	It displays the IP address assigned by this router for specified PC.
MAC Address	It displays the MAC address for the specified PC that DHCP assigned IP address for it.
Leased Time	It displays the leased time of the specified PC.
HOST ID	It displays the host ID name of the specified PC.
Refresh	Click it to reload the page.

4.16.5 NAT Sessions Table

Click **Diagnostics** and click **NAT Sessions Table** to open the list page.

[Diagnostics >> NAT Sessions Table](#)

NAT Active Sessions Table | [Refresh](#)

Private IP	:Port	#Pseudo Port	Peer IP	:Port	Interface
192.168.1.11	2491	52078	24.9.93.189	443	WAN1
192.168.1.11	2493	52080	207.46.25.2	80	WAN1
192.168.1.10	3079	52665	207.46.5.10	80	WAN1

Private IP:Port	It indicates the source IP address and port of local PC.
#Pseudo Port	It indicates the temporary port of the router used for NAT.
Peer IP:Port	It indicates the destination IP address and port of remote host.
Interface	It displays the representing number for different interface.
Refresh	Click it to reload the page.

4.16.6 Ping Diagnosis

Click **Diagnostics** and click **Ping Diagnosis** to pen the web page.

[Diagnostics >> Ping Diagnosis](#)

Ping Diagnosis

Note: If you want to ping a LAN PC or you don't want to specify which WAN to ping through, please select "Unspecified".

Ping through:

Ping to: IP Address:

Result | [Clear](#) |

Ping through	Use the drop down list to choose the WAN interface that you want to ping through or choose Unspecified to be determined by the router automatically.
Ping to	Use the drop down list to choose the destination that you want to ping.
IP Address	Type in the IP address of the Host/IP that you want to ping.
Run	Click this button to start the ping work. The result will be displayed on the screen.
Clear	Click this link to remove the result on the window.

4.16.7 Data Flow Monitor

This page displays the running procedure for the IP address monitored and refreshes the data in an interval of several seconds. The IP address listed here is configured in Bandwidth Management. You have to enable IP bandwidth limit and IP session limit before invoke Data Flow Monitor. If not, a notification dialog box will appear to remind you enabling it.

Limit Session

Enable Disable
 Default Max Sessions:
Limitation List

Index	Start IP	End IP

Click **Diagnostics** and click **Data Flow Monitor** to open the web page. You can click **IP Address**, **TX rate**, **RX rate** or **Session** link for arranging the data display.

[Diagnostics >> Data Flow Monitor](#)

Enable Data Flow Monitor

Refresh Seconds: Page: [Refresh](#)

Index	IP Address	TX rate(Kbps)	RX rate(Kbps)	Sessions	Action
1	192.168.1.10_CARRIE-0C7CB251	0	0	2	Block
		Current / Peak / Speed			
WAN1	---	0 / 0 / Auto	0 / 0 / Auto	---	
WAN2	172.16.3.102	1 / 334 / Auto	7 / 788 / Auto	---	
WAN3	---	0 / 0 / Auto	0 / 0 / Auto	---	
Total		1 / 334 / Auto	7 / 788 / Auto	56 / 260	

- Note:**
1. Click "Block" to prevent specified PC from surfing Internet for 5 minutes.
 2. The IP blocked by the router will be shown in red, and the session column will display the remaining time that the specified IP will be blocked.
 3. (Kbps): shared bandwidth
+ : residual bandwidth used
Current/Peak are average.

Enable Data Flow Monitor

Check this box to enable this function.

Refresh Seconds

Use the drop down list to choose the time interval of refreshing data flow that will be done by the system automatically.

Refresh Seconds:

10
15
30

Refresh	Click this link to refresh this page manually.
Index	Display the number of the data flow.
IP Address	Display the IP address of the monitored device.
TX rate (kbps)	Display the transmission speed of the monitored device.
RX rate (kbps)	Display the receiving speed of the monitored device.
Sessions	Display the session number that you specified in Limit Session web page.
Action	Block - can prevent specified PC accessing into Internet within 5 minutes.

Page: 1	Refresh	
Kbps)	Sessions	Action
	---	Block

Unblock – the device with the IP address will be blocked in five minutes. The remaining time will be shown on the session column.

Page: 1	Refresh	
Kbps)	Sessions	Action
	blocked / 299	Unblock

Current /Peak/Speed

Current means current transmission rate and receiving rate for WAN interface.

Peak means the highest peak value detected by the router in data transmission.

Speed means line speed specified in **WAN>>General Setup**. If you do not specify any rate at that page, here will display **Auto** for instead.

4.16.8 Traffic Graph

Click **Diagnostics** and click **Traffic Graph** to pen the web page. Choose WAN1/WAN2/WAN3 Bandwidth, Sessions, daily or weekly for viewing different traffic graph. Click **Refresh** to renew the graph at any time.

[Diagnostics >> Traffic Graph](#)

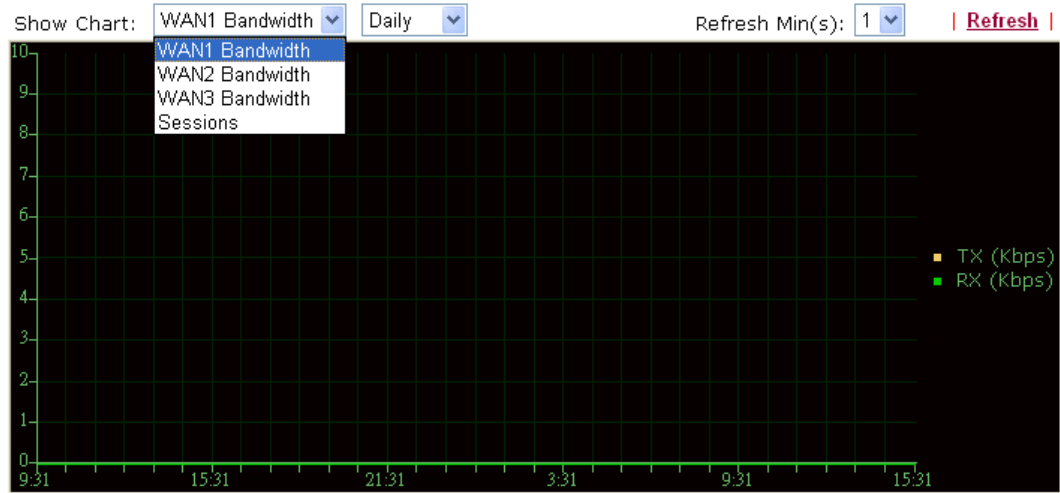

[Diagnostics >> Traffic Graph](#)

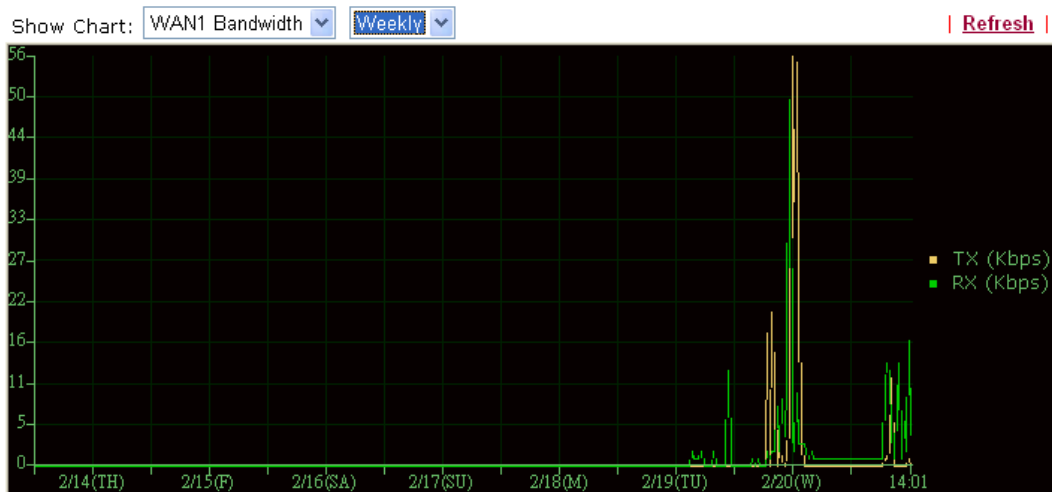

The horizontal axis represents time. Yet the vertical axis has different meanings. For WAN1/WAN2/WAN3 Bandwidth chart, the numbers displayed on vertical axis represent the numbers of the transmitted and received packets in the past.

For Sessions chart, the numbers displayed on vertical axis represent the numbers of the NAT sessions during the past.

4.16.9 Trace Route

Click **Diagnostics** and click **Trace Route** to open the web page. This page allows you to trace the routes from router to the host. Simply type the IP address of the host in the box and click **Run**. The result of route trace will be shown on the screen.

[Diagnostics >> Trace Route](#)

Trace Route

Trace through: Unspecified

Protocol: ICMP

Host / IP Address: Run

Result | [Clear](#)

Trace through

Use the drop down list to choose the interface that you want to ping through.

Protocol

Use the drop down list to choose the protocol that you want to ping through.

Host/IP Address

It indicates the IP address of the host.

Run

Click this button to start route tracing work.

Clear

Click this link to remove the result on the window.

4.16.10 Web Firewall Syslog

Such page provides real-time syslog and displays the information on the screen.

For Web Syslog

This page displays the time and message for User/Firewall/call/WAN/VPN settings. You can check **Enable Web Syslog**, specify the type of Syslog and choose the display mode you want. Later, the event of Syslog with specified type will be shown for your reference.

[USB Application >> Syslog Explorer](#)

Enable Web Syslog

Check this box to enable the function of Web Syslog.

Syslog Type

Use the drop down list to specify a type of Syslog to be displayed.

Display Mode

There are two modes for you to choose.

Stop record when fulls – when the capacity of syslog is full, the system will stop recording.

Always record the new event – only the newest events will be recorded by the system.

Time

Display the time of the event occurred.

Message

Display the information for each event.

For USB Syslog

This page displays the syslog recorded on the USB storage disk.

[USB Application >> Syslog Explorer](#)

[Web Syslog](#) [USB Syslog](#)

Folder: n/a	File: n/a	Page: n/a	Log Type: n/a
Time	Log Type	Message	

- Time** Display the time of the event occurred.
- Log Type** Display the type of the record.
- Message** Display the information for each event.

This page is left blank.

5 Application and Examples

5.1 Create a LAN-to-LAN Connection Between Remote Office and Headquarter

The most common case is that you may want to connect to network securely, such as the remote branch office and headquarter. According to the network structure as shown in the below illustration, you may follow the steps to create a LAN-to-LAN profile. These two networks (LANs) should NOT have the same network address.

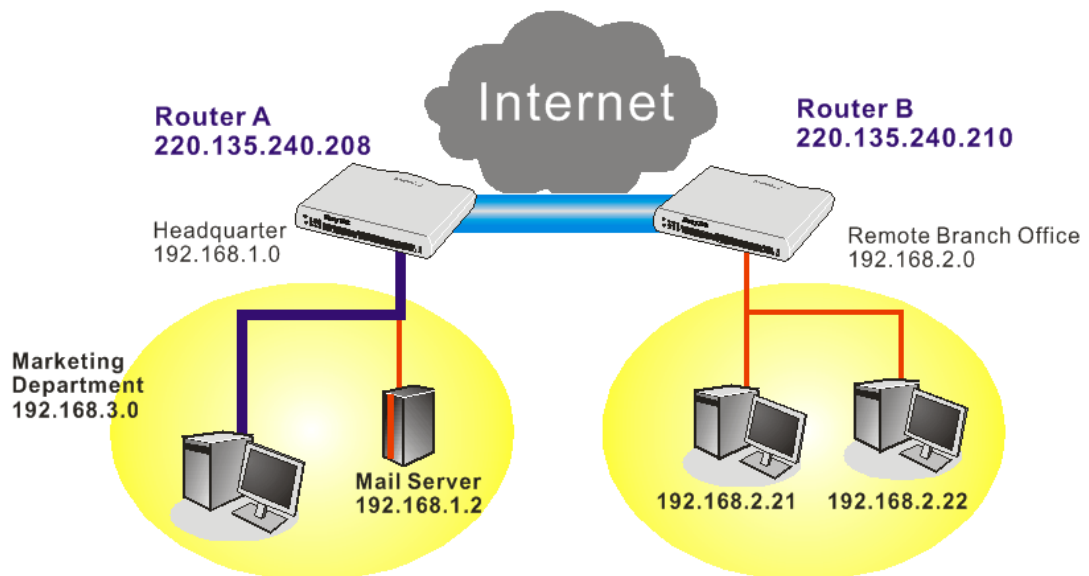

Settings in Router A in headquarter:

1. Go to **VPN and Remote Access** and select **Remote Access Control** to enable the necessary VPN service and click **OK**.
2. Then,
For using **PPP** based services, such as PPTP, L2TP, you have to set general settings in **PPP General Setup**.

VPN and Remote Access >> PPP General Setup

PPP General Setup	
PPP/MP Protocol	
Dial-In PPP Authentication	PAP or CHAP
Dial-In PPP Encryption (MPPE)	Optional MPPE
Mutual Authentication (PAP)	<input type="radio"/> Yes <input checked="" type="radio"/> No
Username	<input type="text"/>
Password	<input type="text"/>
IP Address Assignment for Dial-In Users (When DHCP Disable set)	
Assigned IP range	192.168.1.200

OK

For using **IPSec**-based service, such as IPSec or L2TP with IPSec Policy, you have to set

general settings in **IPSec General Setup**, such as the pre-shared key that both parties have known.

VPN and Remote Access >> IPSec General Setup

VPN IKE/IPSec General Setup

Dial-in Set up for Remote Dial-in users and Dynamic IP Client (LAN to LAN).

IKE Authentication Method	
Pre-Shared Key	<input type="text" value="•••••"/>
Confirm Pre-Shared Key	<input type="text" value="•••••"/>
IPSec Security Method	
<input checked="" type="checkbox"/> Medium (AH)	Data will be authentic, but will not be encrypted.
High (ESP) <input checked="" type="checkbox"/> DES <input checked="" type="checkbox"/> 3DES <input checked="" type="checkbox"/> AES	Data will be encrypted and authentic.
<input type="button" value="OK"/> <input type="button" value="Cancel"/>	

3. Go to **LAN-to-LAN**. Click on one index number to edit a profile.
4. Set **Common Settings** as shown below. You should enable both of VPN connections because any one of the parties may start the VPN connection.

VPN and Remote Access >> LAN to LAN

Profile Index : 1

1. Common Settings

Profile Name <input type="text" value="Branch 1"/>	Call Direction <input checked="" type="radio"/> Both <input type="radio"/> Dial-Out <input type="radio"/> Dial-in
<input type="checkbox"/> Enable this profile	<input type="checkbox"/> Always on
VPN Dial-Out Through <input type="text" value="WAN1 First"/>	Idle Timeout <input type="text" value="300"/> second(s)
Netbios Naming Packet <input checked="" type="radio"/> Pass <input type="radio"/> Block	<input type="checkbox"/> Enable PING to keep alive
	PING to the IP <input type="text"/>

- Set **Dial-Out Settings** as shown below to dial to connect to Router B aggressively with the selected Dial-Out method.

If an **IPSec-based** service is selected, you should further specify the remote peer IP Address, IKE Authentication Method and IPSec Security Method for this Dial-Out connection.

2. Dial-Out Settings

<p>Type of Server I am calling</p> <p> <input type="radio"/> PPTP <input checked="" type="radio"/> IPSec Tunnel <input type="radio"/> L2TP with IPSec Policy None </p> <p>Dial Number for ISDN or Server IP/Host Name for VPN. (such as 5551234, draytek.com or 123.45.67.89) <input type="text" value="220.135.240.210"/></p>	<p>Link Type 64k bps</p> <p>Username <input data-bbox="1189 510 1417 539" type="text" value="???"/></p> <p>Password <input data-bbox="1189 551 1417 580" type="text"/></p> <p>PPP Authentication PAP/CHAP</p> <p>VJ Compression <input checked="" type="radio"/> On <input type="radio"/> Off</p> <p>IKE Authentication Method</p> <p> <input checked="" type="radio"/> Pre-Shared Key <input type="radio"/> Digital Signature(X.509) </p> <p>IKE Pre-Shared Key <input data-bbox="1189 757 1417 786" type="text"/></p> <p>None</p> <p>IPSec Security Method</p> <p> <input checked="" type="radio"/> Medium(AH) <input type="radio"/> High(ESP) DES without Authentication </p> <p><input type="button" value="Advanced"/></p> <p>Index(1-15) in Schedule Setup: <input type="text"/> , <input type="text"/> , <input type="text"/> , <input type="text"/></p>
---	---

If a **PPP-based service** is selected, you should further specify the remote peer IP Address, Username, Password, PPP Authentication and VJ Compression for this Dial-Out connection.

2. Dial-Out Settings

<p>Type of Server I am calling</p> <p> <input checked="" type="radio"/> PPTP <input type="radio"/> IPSec Tunnel <input type="radio"/> L2TP with IPSec Policy None </p> <p>Dial Number for ISDN or Server IP/Host Name for VPN. (such as 5551234, draytek.com or 123.45.67.89) <input type="text" value="220.135.240.210"/></p>	<p>Link Type 64k bps</p> <p>Username <input data-bbox="1189 1413 1417 1442" type="text" value="draytek"/></p> <p>Password <input data-bbox="1189 1453 1417 1482" type="text" value="●●●●"/></p> <p>PPP Authentication PAP/CHAP</p> <p>VJ Compression <input checked="" type="radio"/> On <input type="radio"/> Off</p> <p>IKE Authentication Method</p> <p> <input checked="" type="radio"/> Pre-Shared Key <input type="radio"/> Digital Signature(X.509) </p> <p>IKE Pre-Shared Key <input data-bbox="1189 1653 1417 1682" type="text"/></p> <p>None</p> <p>IPSec Security Method</p> <p> <input checked="" type="radio"/> Medium(AH) <input type="radio"/> High(ESP) DES without Authentication </p> <p><input type="button" value="Advanced"/></p> <p>Index(1-15) in Schedule Setup: <input type="text"/> , <input type="text"/> , <input type="text"/> , <input type="text"/></p>
---	--

- Set **Dial-In settings** to as shown below to allow Router B dial-in to build VPN connection.

If an **IPSec-based** service is selected, you may further specify the remote peer IP Address, IKE Authentication Method and IPSec Security Method for this Dial-In connection. Otherwise, it will apply the settings defined in **IPSec General Setup** above.

3. Dial-In Settings

<p>Allowed Dial-In Type</p> <p><input type="checkbox"/> PPTP</p> <p><input checked="" type="checkbox"/> IPSec Tunnel</p> <p><input type="checkbox"/> L2TP with IPSec Policy None</p>	<p>Username <input data-bbox="1182 495 1414 528" type="text" value="???"/></p> <p>Password <input data-bbox="1182 539 1398 573" type="password"/></p> <p>VJ Compression <input checked="" type="radio"/> On <input type="radio"/> Off</p>
<p><input checked="" type="checkbox"/> Specify Remote VPN Gateway</p> <p>Peer VPN Server IP</p> <p><input data-bbox="400 752 628 786" type="text" value="220.135.240.210"/></p> <p>or Peer ID <input data-bbox="504 797 735 831" type="text"/></p>	<p>IKE Authentication Method</p> <p><input checked="" type="checkbox"/> Pre-Shared Key</p> <p>IKE Pre-Shared Key <input data-bbox="1182 707 1398 741" type="text"/></p> <p><input type="checkbox"/> Digital Signature(X.509)</p> <p>None</p>
	<p>IPSec Security Method</p> <p><input checked="" type="checkbox"/> Medium(AH)</p> <p>High(ESP) <input checked="" type="checkbox"/> DES <input checked="" type="checkbox"/> 3DES <input checked="" type="checkbox"/> AES</p>

If a **PPP-based service** is selected, you should further specify the remote peer IP Address, Username, Password, and VJ Compression for this Dial-In connection.

3. Dial-In Settings

<p>Allowed Dial-In Type</p> <p><input checked="" type="checkbox"/> PPTP</p> <p><input type="checkbox"/> IPSec Tunnel</p> <p><input type="checkbox"/> L2TP with IPSec Policy None</p>	<p>Username <input data-bbox="1182 1167 1414 1200" type="text" value="draytek"/></p> <p>Password <input data-bbox="1182 1211 1398 1245" type="password" value="*****"/></p> <p>VJ Compression <input checked="" type="radio"/> On <input type="radio"/> Off</p>
<p><input checked="" type="checkbox"/> Specify Remote VPN Gateway</p> <p>Peer VPN Server IP</p> <p><input data-bbox="400 1424 628 1458" type="text" value="220.135.240.210"/></p> <p>or Peer ID <input data-bbox="504 1469 735 1503" type="text"/></p>	<p>IKE Authentication Method</p> <p><input checked="" type="checkbox"/> Pre-Shared Key</p> <p>IKE Pre-Shared Key <input data-bbox="1182 1379 1398 1413" type="text"/></p> <p><input type="checkbox"/> Digital Signature(X.509)</p> <p>None</p>
	<p>IPSec Security Method</p> <p><input checked="" type="checkbox"/> Medium(AH)</p> <p>High(ESP) <input checked="" type="checkbox"/> DES <input checked="" type="checkbox"/> 3DES <input checked="" type="checkbox"/> AES</p>

- At last, set the remote network IP/subnet in **TCP/IP Network Settings** so that Router A can direct the packets destined to the remote network to Router B via the VPN connection.

4. TCP/IP Network Settings

My WAN IP	<input type="text" value="0.0.0.0"/>	RIP Direction	<input type="button" value="Disable"/>
Remote Gateway IP	<input type="text" value="0.0.0.0"/>	From first subnet to remote network, you have to do	
Remote Network IP	<input type="text" value="192.168.2.0"/>	<input type="button" value="Route"/>	
Remote Network Mask	<input type="text" value="255.255.255.0"/>	<input type="checkbox"/> Change default route to this VPN tunnel (Only single WAN supports this)	
Local Network IP	<input type="text" value="192.168.1.1"/>		
Local Network Mask	<input type="text" value="255.255.255.0"/>		
	<input type="button" value="More"/>		

Settings in Router B in the remote office:

- Go to **VPN and Remote Access** and select **Remote Access Control** to enable the necessary VPN service and click **OK**.
- Then, for using **PPP based** services, such as PPTP, L2TP, you have to set general settings in **PPP General Setup**.

VPN and Remote Access >> PPP General Setup

PPP General Setup

PPP/MP Protocol Dial-In PPP Authentication <input type="button" value="PAP or CHAP"/> Dial-In PPP Encryption (MPPE) <input type="button" value="Optional MPPE"/> Mutual Authentication (PAP) <input type="radio"/> Yes <input checked="" type="radio"/> No Username <input type="text"/> Password <input type="text"/>	IP Address Assignment for Dial-In Users (When DHCP Disable set) Assigned IP range <input type="text" value="192.168.2.200"/>
--	--

For using **IPSec-based** service, such as IPSec or L2TP with IPSec Policy, you have to set general settings in **IPSec General Setup**, such as the pre-shared key that both parties have known.

VPN and Remote Access >> IPSec General Setup

VPN IKE/IPSec General Setup

Dial-in Set up for Remote Dial-in users and Dynamic IP Client (LAN to LAN).

IKE Authentication Method	
Pre-Shared Key	<input type="text" value="....."/>
Confirm Pre-Shared Key	<input type="text" value="....."/>
IPSec Security Method	
<input checked="" type="checkbox"/> Medium (AH)	Data will be authentic, but will not be encrypted.
High (ESP) <input checked="" type="checkbox"/> DES <input checked="" type="checkbox"/> 3DES <input checked="" type="checkbox"/> AES	Data will be encrypted and authentic.

- Go to **LAN-to-LAN**. Click on one index number to edit a profile.
- Set **Common Settings** as shown below. You should enable both of VPN connections because any one of the parties may start the VPN connection.

VPN and Remote Access >> LAN to LAN

Profile Index : 1

1. Common Settings

Profile Name <input type="text" value="Branch 1"/>	Call Direction <input checked="" type="radio"/> Both <input type="radio"/> Dial-Out <input type="radio"/> Dial-in
<input type="checkbox"/> Enable this profile	<input type="checkbox"/> Always on
VPN Dial-Out Through <input type="text" value="WAN1 First"/>	Idle Timeout <input type="text" value="300"/> second(s)
Netbios Naming Packet <input checked="" type="radio"/> Pass <input type="radio"/> Block	<input type="checkbox"/> Enable PING to keep alive
	PING to the IP <input type="text"/>

- Set **Dial-Out Settings** as shown below to dial to connect to Router B aggressively with the selected Dial-Out method.

If an **IPSec-based** service is selected, you should further specify the remote peer IP Address, IKE Authentication Method and IPSec Security Method for this Dial-Out connection.

2. Dial-Out Settings

<p>Type of Server I am calling</p> <p><input type="radio"/> PPTP</p> <p><input checked="" type="radio"/> IPSec Tunnel</p> <p><input type="radio"/> L2TP with IPSec Policy <input type="text" value="None"/></p> <p>Dial Number for ISDN or Server IP/Host Name for VPN. (such as 5551234, draytek.com or 123.45.67.89)</p> <input type="text" value="220.135.240.208"/>	<p>Link Type <input type="text" value="64k bps"/></p> <p>Username <input type="text" value="???"/> Password <input type="text"/></p> <p>PPP Authentication <input type="text" value="PAP/CHAP"/></p> <p>VJ Compression <input checked="" type="radio"/> On <input type="radio"/> Off</p> <p>IKE Authentication Method</p> <p><input checked="" type="radio"/> Pre-Shared Key</p> <p>IKE Pre-Shared Key <input type="text"/></p> <p><input type="radio"/> Digital Signature(X.509)</p> <p><input type="text" value="None"/></p> <p>IPSec Security Method</p> <p><input checked="" type="radio"/> Medium(AH)</p> <p><input type="radio"/> High(ESP) <input type="text" value="DES without Authentication"/></p> <p><input type="button" value="Advanced"/></p> <p>Index(1-15) in Schedule Setup:</p> <input type="text"/> , <input type="text"/> , <input type="text"/> , <input type="text"/>
--	--

If a **PPP-based** service is selected, you should further specify the remote peer IP Address, Username, Password, PPP Authentication and VJ Compression for this Dial-Out connection.

2. Dial-Out Settings

Type of Server I am calling <input checked="" type="radio"/> PPTP <input type="radio"/> IPsec Tunnel <input type="radio"/> L2TP with IPsec Policy None		Link Type 64k bps Username draytek Password •••• PPP Authentication PAP/CHAP VJ Compression <input checked="" type="radio"/> On <input type="radio"/> Off
Dial Number for ISDN or Server IP/Host Name for VPN. (such as 5551234, draytek.com or 123.45.67.89) <input type="text" value="220.135.240.208"/>		IKE Authentication Method <input checked="" type="radio"/> Pre-Shared Key <input type="radio"/> Digital Signature(X.509) None
		IPsec Security Method <input checked="" type="radio"/> Medium(AH) <input type="radio"/> High(ESP) DES without Authentication <input type="button" value="Advanced"/>
		Index(1-15) in Schedule Setup: <input type="text"/> , <input type="text"/> , <input type="text"/> , <input type="text"/>

- Set **Dial-In settings** to as shown below to allow Router A dial-in to build VPN connection.

If an **IPsec-based** service is selected, you may further specify the remote peer IP Address, IKE Authentication Method and IPsec Security Method for this Dial-In connection. Otherwise, it will apply the settings defined in **IPsec General Setup** above.

3. Dial-In Settings

Allowed Dial-In Type <input type="checkbox"/> PPTP <input checked="" type="checkbox"/> IPsec Tunnel <input type="checkbox"/> L2TP with IPsec Policy None		Username ??? Password VJ Compression <input checked="" type="radio"/> On <input type="radio"/> Off
<input checked="" type="checkbox"/> Specify Remote VPN Gateway Peer VPN Server IP <input type="text" value="220.135.240.208"/> or Peer ID <input type="text"/>		IKE Authentication Method <input checked="" type="checkbox"/> Pre-Shared Key <input type="checkbox"/> Digital Signature(X.509) None
		IPsec Security Method <input checked="" type="checkbox"/> Medium(AH) High(ESP) <input checked="" type="checkbox"/> DES <input checked="" type="checkbox"/> 3DES <input checked="" type="checkbox"/> AES

If a **PPP-based** service is selected, you should further specify the remote peer IP Address, Username, Password, and VJ Compression for this Dial-In connection.

3. Dial-In Settings

Allowed Dial-In Type <input checked="" type="checkbox"/> PPTP <input type="checkbox"/> IPsec Tunnel <input type="checkbox"/> L2TP with IPsec Policy None		Username <input type="text" value="draytek"/> Password <input type="password" value="••••••"/> VJ Compression <input checked="" type="radio"/> On <input type="radio"/> Off
<input checked="" type="checkbox"/> Specify Remote VPN Gateway Peer VPN Server IP <input type="text" value="220.135.240.208"/> or Peer ID <input type="text"/>		IKE Authentication Method <input checked="" type="checkbox"/> Pre-Shared Key IKE Pre-Shared Key <input type="text"/> <input type="checkbox"/> Digital Signature(X.509) None
		IPsec Security Method <input checked="" type="checkbox"/> Medium(AH) High(ESP) <input checked="" type="checkbox"/> DES <input checked="" type="checkbox"/> 3DES <input checked="" type="checkbox"/> AES

- At last, set the remote network IP/subnet in **TCP/IP Network Settings** so that Router B can direct the packets destined to the remote network to Router A via the VPN connection.

4. TCP/IP Network Settings

My WAN IP	<input type="text" value="0.0.0.0"/>	RIP Direction	Disable
Remote Gateway IP	<input type="text" value="0.0.0.0"/>	From first subnet to remote network, you have to do	
Remote Network IP	<input type="text" value="192.168.1.0"/>	Route	
Remote Network Mask	<input type="text" value="255.255.255.0"/>	<input type="checkbox"/> Change default route to this VPN tunnel (Only single WAN supports this)	
Local Network IP	<input type="text" value="192.168.1.1"/>		
Local Network Mask	<input type="text" value="255.255.255.0"/>		
	<input type="button" value="More"/>		

5.2 Create a Remote Dial-in User Connection Between the Teleworker and Headquarter

The other common case is that you, as a teleworker, may want to connect to the enterprise network securely. According to the network structure as shown in the below illustration, you may follow the steps to create a Remote User Profile and install Smart VPN Client on the remote host.

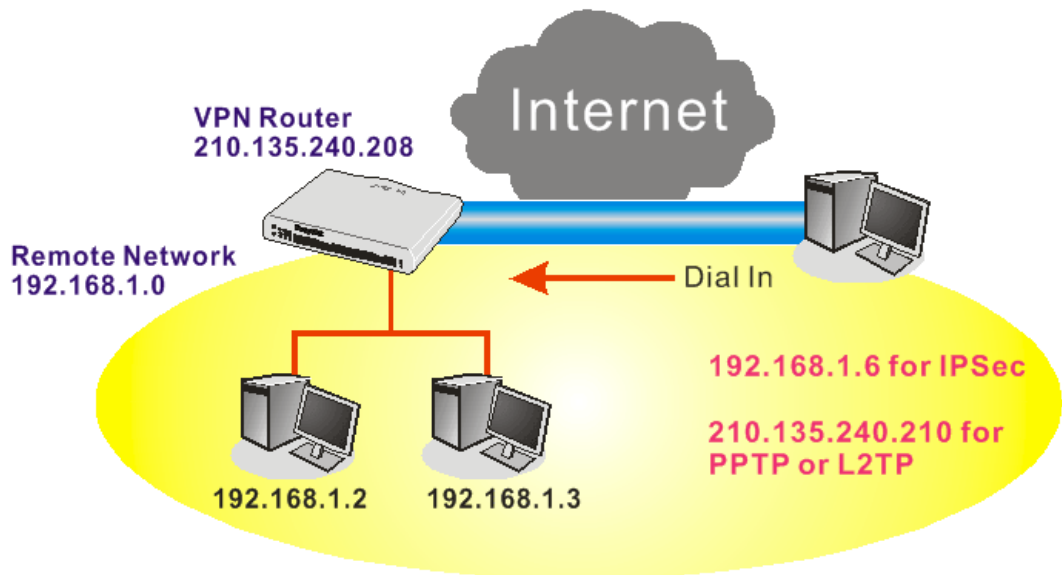

Settings in VPN Router in the enterprise office:

1. Go to **VPN and Remote Access** and select **Remote Access Control** to enable the necessary VPN service and click **OK**.
2. Then, for using PPP based services, such as PPTP, L2TP, you have to set general settings in **PPP General Setup**.

VPN and Remote Access >> PPP General Setup

PPP General Setup	
PPP/MP Protocol	
Dial-In PPP Authentication	PAP or CHAP
Dial-In PPP Encryption (MPPE)	Optional MPPE
Mutual Authentication (PAP)	<input type="radio"/> Yes <input checked="" type="radio"/> No
Username	<input type="text"/>
Password	<input type="text"/>
IP Address Assignment for Dial-In Users (When DHCP Disable set)	
Assigned IP range	192.168.1.200

OK

For using IPsec-based service, such as IPsec or L2TP with IPsec Policy, you have to set general settings in **IKE/IPsec General Setup**, such as the pre-shared key that both parties have known.

VPN and Remote Access >> IPSec General Setup

VPN IKE/IPSec General Setup

Dial-in Set up for Remote Dial-in users and Dynamic IP Client (LAN to LAN).

IKE Authentication Method	
Pre-Shared Key
Confirm Pre-Shared Key
IPSec Security Method	
<input checked="" type="checkbox"/> Medium (AH)	Data will be authentic, but will not be encrypted.
High (ESP) <input checked="" type="checkbox"/> DES <input checked="" type="checkbox"/> 3DES <input checked="" type="checkbox"/> AES	Data will be encrypted and authentic.

3. Go to **Remote Dial-In User**. Click on one index number to edit a profile.
4. Set **Dial-In** settings to as shown below to allow the remote user dial-in to build VPN connection.

If an *IPSec-based* service is selected, you may further specify the remote peer IP Address, IKE Authentication Method and IPSec Security Method for this Dial-In connection. Otherwise, it will apply the settings defined in **IPSec General Setup** above.

VPN and Remote Access >> Remote Dial-in User

Index No. 1

User account and Authentication <input type="checkbox"/> Enable this account Idle Timeout <input type="text" value="300"/> second(s)	Username <input type="text" value="???"/> Password <input type="text"/>
Allowed Dial-In Type <input type="checkbox"/> PPTP <input checked="" type="checkbox"/> IPSec Tunnel <input type="checkbox"/> L2TP with IPSec Policy <input type="text" value="None"/> <input type="checkbox"/> Specify Remote Node Remote Client IP or Peer ISDN Number <input type="text"/> or Peer ID <input type="text"/> Netbios Naming Packet <input checked="" type="radio"/> Pass <input type="radio"/> Block	IKE Authentication Method <input checked="" type="checkbox"/> Pre-Shared Key IKE Pre-Shared Key <input type="text"/> <input type="checkbox"/> Digital Signature(X.509) <input type="text" value="None"/> IPSec Security Method <input checked="" type="checkbox"/> Medium(AH) High(ESP) <input checked="" type="checkbox"/> DES <input checked="" type="checkbox"/> 3DES <input checked="" type="checkbox"/> AES Local ID (optional) <input type="text"/>

If a **PPP-based** service is selected, you should further specify the remote peer IP Address, Username, Password, and VJ Compression for this Dial-In connection.

VPN and Remote Access >> Remote Dial-in User

Index No. 1

<p>User account and Authentication</p> <input type="checkbox"/> Enable this account Idle Timeout: <input type="text" value="300"/> second(s)		Username: <input type="text" value="???"/> Password: <input type="password"/>
<p>Allowed Dial-In Type</p> <input checked="" type="checkbox"/> PPTP <input type="checkbox"/> IPSec Tunnel <input type="checkbox"/> L2TP with IPSec Policy: <input type="text" value="None"/>		<p>IKE Authentication Method</p> <input checked="" type="checkbox"/> Pre-Shared Key IKE Pre-Shared Key: <input type="text"/> <input type="checkbox"/> Digital Signature(X.509) <input type="text" value="None"/>
<input type="checkbox"/> Specify Remote Node Remote Client IP or Peer ISDN Number: <input type="text"/> or Peer ID: <input type="text"/> Netbios Naming Packet: <input checked="" type="radio"/> Pass <input type="radio"/> Block		<p>IPSec Security Method</p> <input checked="" type="checkbox"/> Medium(AH) High(ESP): <input checked="" type="checkbox"/> DES <input checked="" type="checkbox"/> 3DES <input checked="" type="checkbox"/> AES Local ID (optional): <input type="text"/>

Settings in the remote host:

- For Win98/ME, you may use "Dial-up Networking" to create the PPTP tunnel to Vigor router. For Win2000/XP, please use "Network and Dial-up connections" or "Smart VPN Client", complimentary software to help you create PPTP, L2TP, and L2TP over IPSec tunnel. You can find it in CD-ROM in the package or go to www.DrayTek.com download center. Install as instructed.
- After successful installation, for the first time user, you should click on the **Step 0. Configure** button. Reboot the host.

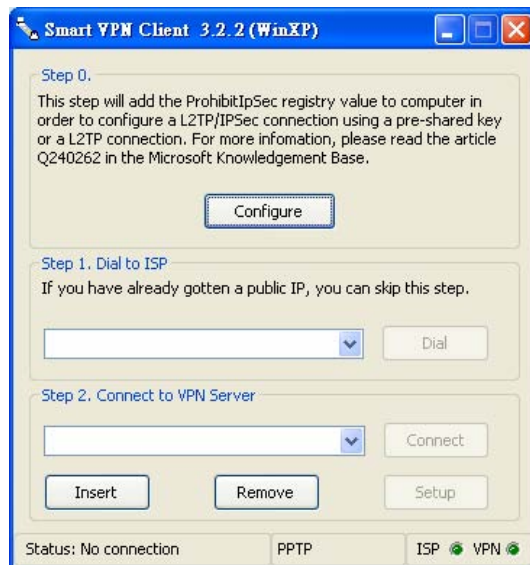

- In **Step 2. Connect to VPN Server**, click **Insert** button to add a new entry.

If an IPSec-based service is selected as shown below,

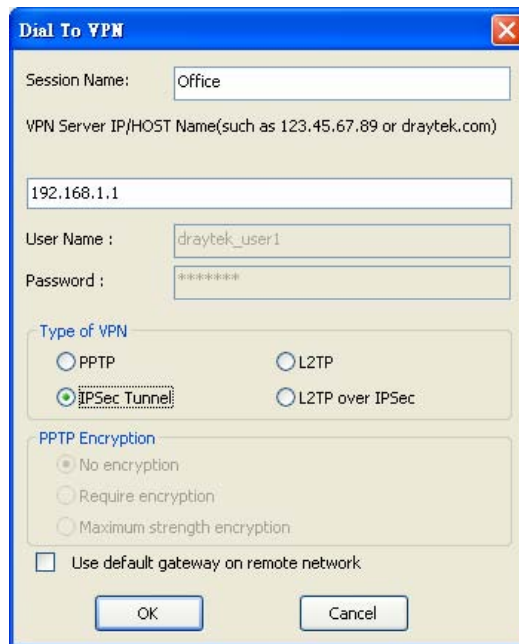

You may further specify the method you use to get IP, the security method, and authentication method. If the Pre-Shared Key is selected, it should be consistent with the one set in VPN router.

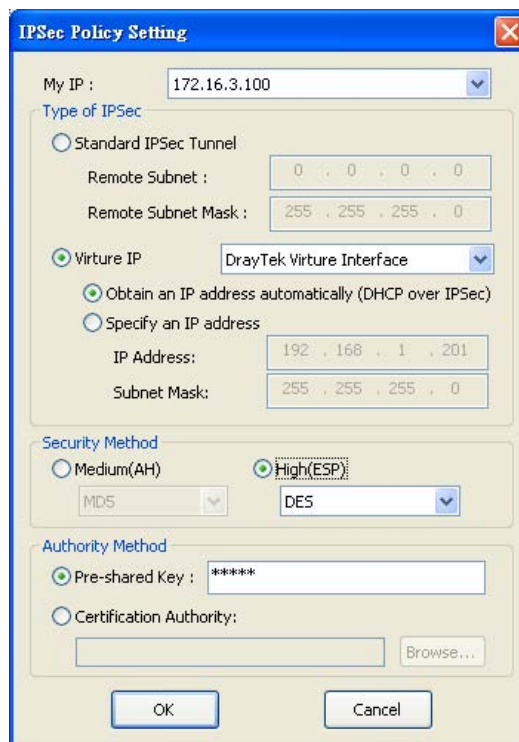

If a PPP-based service is selected, you should further specify the remote VPN server IP address, Username, Password, and encryption method. The User Name and Password should be consistent with the one set up in the VPN router. To use default gateway on remote network means that all the packets of remote host will be directed to VPN server then forwarded to Internet. This will make the remote host seem to be working in the enterprise network.

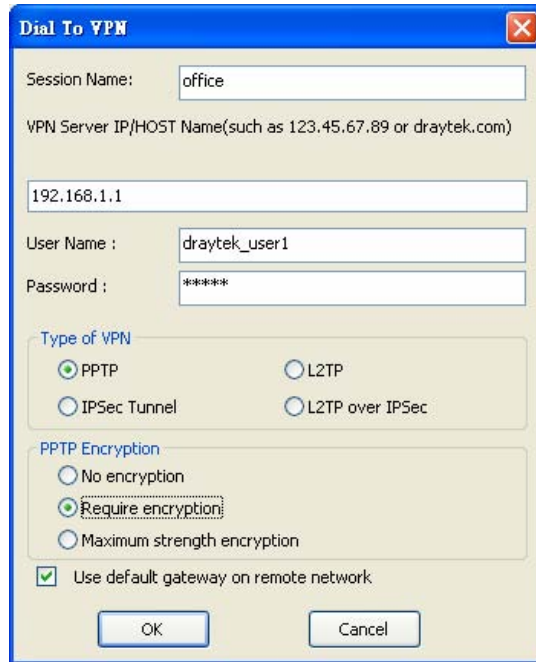

4. Click **Connect** button to build connection. When the connection is successful, you will find a green light on the right down corner.

5.3 QoS Setting Example

Assume a teleworker sometimes works at home and takes care of children. When working time, he would use Vigor router at home to connect to the server in the headquarter office downtown via either HTTPS or VPN to check email and access internal database. Meanwhile, children may chat on Skype in the restroom.

1. Go to **Bandwidth Management>>Quality of Service**.

Bandwidth Management >> Quality of Service

General Setup | [Set to Factory Default](#) |

Index	Status	Bandwidth	Direction	Class 1	Class 2	Class 3	Others	UDP Bandwidth Control	Online Statistics
WAN1	Enable	--Kbps/--Kbps	Outbound	25%	25%	25%	25%	Inactive	Status Setup
WAN2	Enable	10000Kbps/10000Kbps	Outbound	25%	25%	25%	25%	Inactive	Status Setup
WAN3	Disable	10000Kbps/10000Kbps		25%	25%	25%	25%	Inactive	Status Setup

Class Rule

Index	Name	Rule	Service Type
Class 1		Edit	
Class 2		Edit	Edit
Class 3		Edit	

2. Click **Setup** link of WAN(1/2/3). Make sure the QoS Control on the left corner is checked. And select **BOTH** in **Direction**.

Bandwidth Management >> Quality of Service

WAN2 General Setup

Enable the QoS Control OUT ▾

WAN Inbound Bandwidth	▾
WAN Outbound Bandwidth	▾
Index	Class Name

- Set Inbound/Outbound bandwidth.

Bandwidth Management >> Quality of Service

WAN2 General Setup

Enable the QoS Control BOTH ▾

WAN Inbound Bandwidth	<input type="text" value="10000"/> Kbps
WAN Outbound Bandwidth	<input type="text" value="10000"/> Kbps

Note: The rate of outbound/inbound must be smaller than the real bandwidth to ensure correct calculation of QoS. It is suggested to set the bandwidth value for inbound/outbound as 80% - 85% of physical network speed provided by ISP to maximize the QoS performance.

- Return to previous page. Enter the Name of Index Class 1 by clicking **Edit** link. Type the name “**E-mail**” for Class 1.

Bandwidth Management >> Quality of Service

Class Index #1

Name

NO	Status	Local Address	Remote Address	DiffServ CodePoint	Service Type
1 ○	Inactive	Any	Any	ANY	undefined

- For this index, the user will set reserved bandwidth (e.g., 25%) for **E-mail** using protocol POP3 and SMTP.

[Bandwidth Management >> Quality of Service](#)

WAN2 General Setup

Enable the QoS Control BOTH

WAN Inbound Bandwidth	10000	Kbps
WAN Outbound Bandwidth	10000	Kbps

Index	Class Name	Reserved_bandwidth Ratio
Class 1	E-mail	25 %
Class 2		25 %
Class 3		25 %
	Others	25 %

Enable UDP Bandwidth Control Limited_bandwidth Ratio 25 %

Outbound TCP ACK Prioritize

OK
Clear
Cancel

- Return to previous page. Enter the Name of Index Class 2 by clicking **Edit** link. In this index, the user will set reserved bandwidth for **HTTPS**. And click **OK**.

[Bandwidth Management >> Quality of Service](#)

Class Index #2

Name HTTPS

NO	Status	Local Address	Remote Address	DiffServ CodePoint	Service Type
1	Active	Any	Any	ANY	ANY

Add
Edit
Delete

OK
Cancel

- Click **Setup** link for WAN2.

[Bandwidth Management >> Quality of Service](#)

General Setup

[Set to Factory Default](#) |

Index	Status	Bandwidth	Direction	Class 1	Class 2	Class 3	Others	UDP Bandwidth Control	Online Statistics
WAN1	Enable	--Kbps/--Kbps	Outbound	25%	25%	25%	25%	Inactive	Status Setup
WAN2	Enable	10000Kbps/10000Kbps	Both	25%	25%	25%	25%	Active	Status Setup
WAN3	Disable	10000Kbps/10000Kbps		25%	25%	25%	25%	Inactive	Status Setup

Class Rule

Index	Name	Rule	Service Type
Class 1	E-mail	Edit	
Class 2	HTTPS	Edit	Edit
Class 3		Edit	

- Check **Enable UDP Bandwidth Control** on the bottom to prevent enormous UDP traffic of influent other application. Click **OK**.

Bandwidth Management >> Quality of Service

WAN2 General Setup

Enable the QoS Control BOTH

WAN Inbound Bandwidth	<input type="text" value="10000"/> Kbps	
WAN Outbound Bandwidth	<input type="text" value="10000"/> Kbps	
Index	Class Name	Reserved_bandwidth Ratio
Class 1	E-mail	<input type="text" value="25"/> %
Class 2	HTTPS	<input type="text" value="25"/> %
Class 3		<input type="text" value="25"/> %
	Others	<input type="text" value="25"/> %
<input checked="" type="checkbox"/> Enable UDP Bandwidth Control	Limited_bandwidth Ratio <input type="text" value="25"/> %	
<input type="checkbox"/> Outbound TCP ACK Prioritize		

OK Clear Cancel

- If the worker has connected to the headquarter using host to host VPN tunnel. (Please refer to Chapter 3 VPN for detail instruction), he may set up an index for it. Enter the Class Name of Index 3. In this index, he will set reserved bandwidth for 1 VPN tunnel.

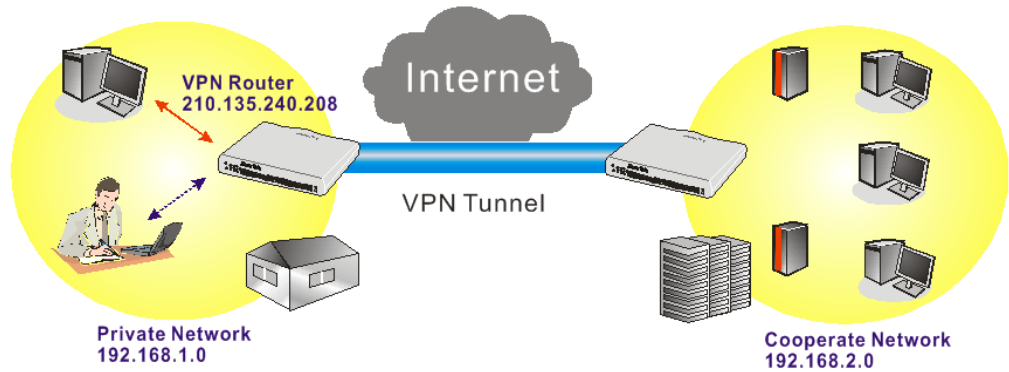

- Click **Edit** to open a new window.

Bandwidth Management >> Quality of Service

Class Index #3

Name

NO	Status	Local Address	Remote Address	DiffServ CodePoint	Service Type
1	Empty	-	-	-	-

Add Edit Delete

OK Cancel

11. Click **Add** to open the following window. Check the **ACT** box, first.

Bandwidth Management >> Quality of Service

Rule Edit

<input checked="" type="checkbox"/> ACT		
Local Address	<input type="text" value="Any"/>	<input type="button" value="Edit"/>
Remote Address	<input type="text" value="Any"/>	<input type="button" value="Edit"/>
DiffServ CodePoint	<input type="text" value="IP precedence 4"/>	<input type="button" value="v"/>
Service Type	<input type="text" value="SYSLOG(UDP:514)"/>	<input type="button" value="v"/>

Note: Please choose/setup the Service Type first.

12. Then click **Edit** of **Local Address** to set a worker's subnet address. Click **Edit** of **Remote Address** to set headquarter's IP address. Leave other fields and click **OK**.

5.4 Upgrade Firmware for Your Router

Using Firmware Upgrade Utility

Before upgrading your router firmware, you need to install the Router Tools. The **Firmware Upgrade Utility** is included in the tools.

1. Go to www.DrayTek.com.
2. Access into **Support >> Downloads**. Please find out **Firmware** menu and click it. Search the model you have and click on it to download the newly update firmware for your router.

Model Name	Firmware Version	Release Date
Vigor120 series	3.2.2.1	26/06/2009
Vigor2100 series	2.6.2	26/02/2008
Vigor2104 series	2.5.7.3	13/02/2008
Vigor2110 series	3.3.0	25/06/2009
Vigor2200/X/W/E	2.3.11	22/09/2004
Vigor2200Eplus	2.5.7	18/02/2009
Vigor2200USB	2.3.10	16/03/2005

3. Access into **Support >> Downloads**. Please find out **Utility** menu and click it.

Tools Name	Release Date	Version	OS	Support Model
Router Tools	2009/06/18	4.2.0	MS-Windows	All Modules
Syslog Tools	2009/06/18	4.2.0	MS-Windows XP MS-Vista	All Modules
VigorPro Alert Notice Tools	2009/06/03	1.1.0 (Multi-language)	MS-Windows XP MS-Vista	VigorPro 100 series VigorPro 5500 series VigorPro 5510 series VigorPro 5300 series
Smart VPN Client	2009/05/25	3.6.3 (Multi-language)	MS-Windows XP MS-Vista	All Modules
Smart Monitor	2009/03/25	2.0	MS-Windows XP	Vigor2950 series VigorPro 5510 series

4. Click on the link of **Router Tools** to download the file. After downloading the files, please decompressed the file onto your host.

5. Double click on the icon of router tool. The setup wizard will appear.

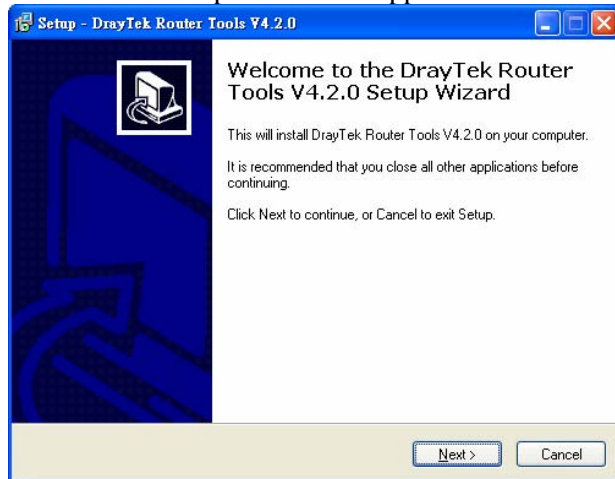

6. Follow the onscreen instructions to install the tool. Finally, click **Finish** to end the installation.
7. From the **Start** menu, open **Programs** and choose **Router Tools XXX >> Firmware Upgrade Utility**.

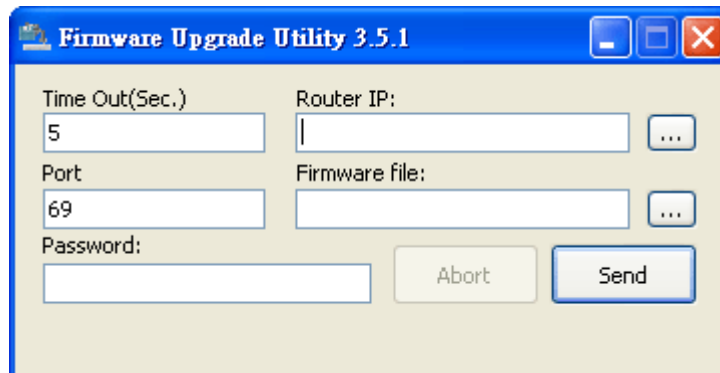

8. Type in your router IP, usually **192.168.1.1**.
9. Click the button to the right side of Firmware file typing box. Locate the files that you download from the company web sites. You will find out two files with different extension names, **xxxx.all** (keep the old custom settings) and **xxxx.rst** (reset all the custom settings to default settings). Choose any one of them that you need.

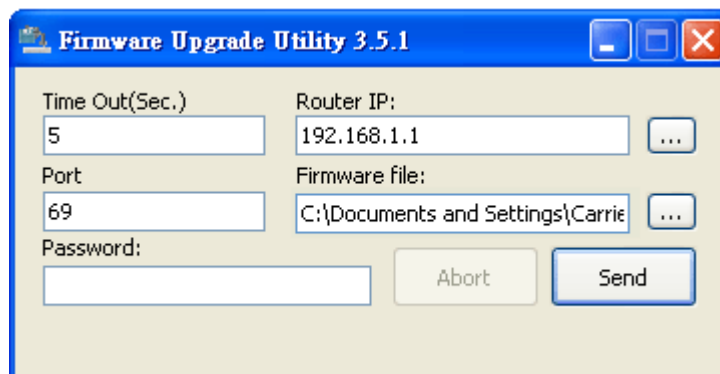

10. Click **Send**.

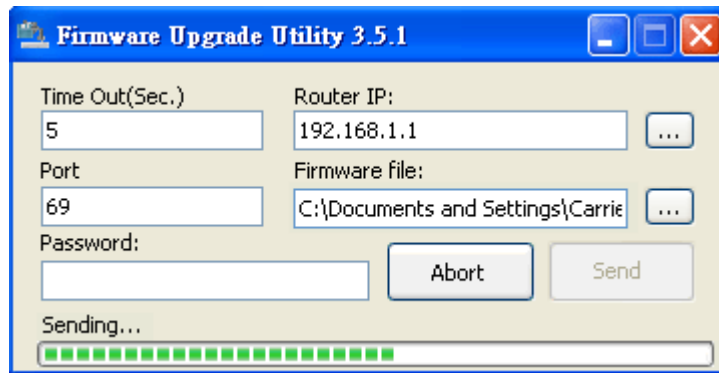

11. Now the firmware update is finished.

Using Web Page

The web page also can guide you to upgrade firmware. Note that this example is running over Windows OS (Operating System).

1. Download the newest firmware from DrayTek's web site or FTP site. The DrayTek web site is www.DrayTek.com (or local DrayTek's web site) and FTP site is ftp.DrayTek.com.
2. Click **System Maintenance>> Firmware Upgrade**.

System Maintenance >> Firmware Upgrade

Web Firmware Upgrade

Select a firmware file.

Click Upgrade to upload the file.

TFTP Firmware Upgrade from LAN

Current Firmware Version: 3.3.6.1

Firmware Upgrade Procedures:

1. Click "OK" to start the TFTP server.
2. Open the Firmware Upgrade Utility or other 3-party TFTP client software.
3. Check that the firmware filename is correct.
4. Click "Upgrade" on the Firmware Upgrade Utility to start the upgrade.
5. After the upgrade is complete, the TFTP server will automatically stop running.

Do you want to upgrade firmware ?

3. Select a firmware file by clicking **Browse**.
4. Click **Upgrade** to perform the firmware upgrade.

5.5 Request a certificate from a CA server on Windows CA Server

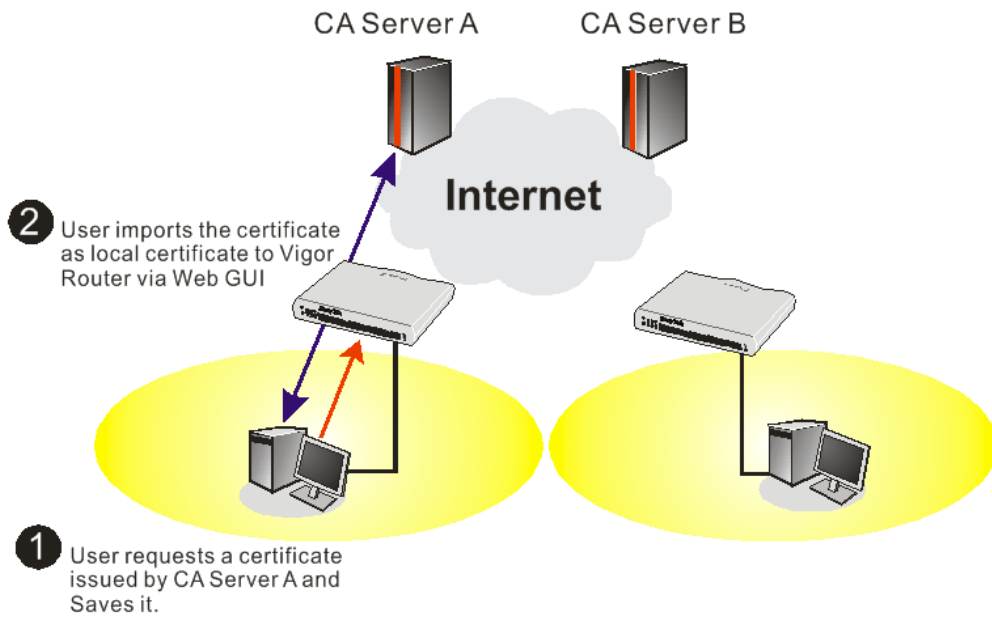

1. Go to **Certificate Management** and choose **Local Certificate**.

[Certificate Management >> Local Certificate](#)

X509 Local Certificate Configuration

Name	Subject	Status	Modify
Local	---	---	<input type="button" value="View"/> <input type="button" value="Delete"/>

X509 Local Certificate

- You can click **GENERATE** button to start to edit a certificate request. Enter the information in the certificate request.

[Certificate Management >> Local Certificate](#)

Generate Certificate Request

Subject Alternative Name

Type: Domain Name

Domain Name: draytek.com

Subject Name

Country (C): TW

State (ST):

Location (L):

Organization (O): Draytek

Organization Unit (OU):

Common Name (CN):

Email (E): press@draytek.com

Key Type: RSA

Key Size: 1024 Bit

- Copy and save the X509 Local Certificate Request as a text file and save it for later use.

[Certificate Management >> Local Certificate](#)

X509 Local Certificate Configuration

Name	Subject	Status	Modify
Local	/C=TW/O=Draytek/emailAddress...	Requesting	<input type="button" value="View"/> <input type="button" value="Delete"/>

X509 Local Certificate Request

```

-----BEGIN CERTIFICATE REQUEST-----
MIIBqjCCARMAQAwQTElMAkGA1UEBhMCVFcxEDAOBgNVBAAoTB0ryYX10ZWxIDAE
BgkqhkiG9w0BCCQWEByZlNzQGRyYX10ZWx1Y29tMIGfMA0GCSqGSIb3DQEBBQUA
A4GNADCBiQKBgQDPioahu/gfQaYB1ce5OERSDFWknIdHb1o1kt9cTdlUDaFk6e8d
3wDeQytoV1LBjz2IDF0xjX6ip7ev187twwTsg41g26Qk/rGhuVTKd9j6P1crnkP7
du84t23tWBdMD4W5c8VmsyDjShLhjdXVYPWpNKVlrOT2RZjkrMaHEUpVpwiDAQB
oCkwJwYJKoZlIhvcNAQkOMRowGDAWBgNVHREEDzANggtkcmF5dGVrLmNvb3RANBgkq
hkiG9w0BAQUFAAOBgQAuSBRUGt4W1hH9N6/HwToem1tHQbcwjXvg/t7kF1zTJiHh
uRLq4CiE16nV4hHRytcx2pE26sMar3gRREr86Ro08JxOI45560xCZ/N1Gh9VQ9I1
I9FqkjJNihp4TCjecSNNZjmQo5WU+Bce8TG+SCBCyejqqu/fo/BJQFajB7Gv1w==
-----END CERTIFICATE REQUEST-----

```

- Connect to CA server via web browser. Follow the instruction to submit the request. Below we take a Windows 2000 CA server for example. Select **Request a Certificate**.

Microsoft Certificate Services -- vigor [Home](#)

Welcome

You use this web site to request a certificate for your web browser, e-mail client, or other secure program. Once you acquire a certificate, you will be able to securely identify yourself to other people over the web, sign your e-mail messages, encrypt your e-mail messages, and more depending upon the type of certificate you request.

Select a task:

- Retrieve the CA certificate or certificate revocation list
- Request a certificate
- Check on a pending certificate

Select **Advanced request**.

Microsoft Certificate Services -- vigor Home

Choose Request Type

Please select the type of request you would like to make:

User certificate request

Advanced request

[Next >](#)

Select **Submit a certificate request a base64 encoded PKCS #10 file or a renewal request using a base64 encoded PKCS #7 file**

Microsoft Certificate Services -- vigor Home

Advanced Certificate Requests

You can request a certificate for yourself, another user, or a computer using one of the following methods. Note that the policy of the certification authority (CA) will determine the certificates that you can obtain.

Submit a certificate request to this CA using a form.

Submit a certificate request using a base64 encoded PKCS #10 file or a renewal request using a base64 encoded PKCS #7 file.

Request a certificate for a smart card on behalf of another user using the Smart Card Enrollment Station.
You must have an enrollment agent certificate to submit a request for another user.

[Next >](#)

Import the X509 Local Certificate Request text file. Select **Router (Offline request)** or **IPSec (Offline request)** below.

Microsoft Certificate Services -- vigor Home

Submit A Saved Request

Paste a base64 encoded PKCS #10 certificate request or PKCS #7 renewal request generated by an external application (such as a web server) into the request field to submit the request to the certification authority (CA).

Saved Request:

```
-----BEGIN CERTIFICATE REQUEST-----
MIIBqjCCARCAQAwQTELHAKGA1UEBhMCVFcxEEDAO
BgkqhkiG9w0BCQEWEYBzZXNzQGRyYX10ZM5uY29t
A4GNADCB1QKBgQDQYB7mmZFfFhN9/ IeQnG03Xk++
hX4bp89cUF9d1oACGG1M/tcBoekdcZdFFFvIXcP3
x/G0A7CTv0/fQzpxroCw1JTjLSjS0/Bn9v50951G
-----END CERTIFICATE REQUEST-----
```

[Browse](#) for a file to insert.

Certificate Template:

Administrator

Additional Attributes:

Authenticated Session

Basic EFS

EFS Recovery Agent

User

IPSEC (Offline request)

Router (Offline request)

Subordinate Certification Authority

Web Server

[Submit >](#)

Then you have done the request and the server now issues you a certificate. Select **Base 64 encoded certificate** and **Download CA certificate**. Now you should get a certificate (.cer file) and save it.

5. Back to Vigor router, go to **Local Certificate**. Click **IMPORT** button and browse the file to import the certificate (.cer file) into Vigor router. When finished, click refresh and

you will find the below window showing “-----BEGIN CERTIFICATE-----.....”
Certificate Management >> Local Certificate

X509 Local Certificate Configuration

Name	Subject	Status	Modify	
Local	/C=TW/O=Draytek/emailAddress...	Not Valid Yet	<input type="button" value="View"/>	<input type="button" value="Delete"/>

X509 Local Certificate Request

```

-----BEGIN CERTIFICATE REQUEST-----
MIIBqjCCARMCQAwwQTELMakGA1UEBhMCVFcxEADAQBgNVBAoTBORyYX10ZWsxIDAe
BgkqhkiG9wOBCQEWEYyZm9uY29tMIGfMA0GCSqGSIb3DQEBAQUA
A4GNADCBiQKBgQDPioahu/gFQaYB1ce5OERSdfWknIdHb1o1kt9cTdLUDaFk6s8d
3wDeQytoV1LBJz2IDF0xjX6ip7ev187twwTsg4lgZ6Qk/rGhuVTKd9j6PlcrnkP7
du84t23tWBdMD4W5c8VmSyDjShLhjdXVYPWpNKVTrOT2RZjkRMAHEWpVpWIDAQAB
oCkwJwYJKoZlIhvcNAQkOMRowGDAWBgNVHREEDzANggtkcmF5dGVrLmNvbTANBgkq
hkiG9wOBAQUFAAOBgQAuSBRUGt4W1hH9N6/HwToem1tHQbcwjXvg/t7kFlzTJiHh
uRLq4CiE16nV4hMRytcxZpEZ6sMarSgRREr86Ro08JxOI45560xCZ/N1Gh9VQ9I1
I9FqkjJNihp4TCjecSNMZjmQo5WU+Bce8TG+SCBCyejqqu/fo/AJQFajB7Gvii==
-----END CERTIFICATE REQUEST-----

```

6. You may review the detail information of the certificate by clicking **View** button.

Name :	Local
Issuer :	/C=US/CN=vigor
Subject :	/emailAddress=press@draytek.com/C=TW/O=Draytek
Subject Alternative Name :	DNS: draytek.com
Valid From :	Aug 30 23:08:43 2005 GMT
Valid To :	Aug 30 23:17:47 2007 GMT

5.6 Request a CA Certificate and Set as Trusted on Windows CA Server

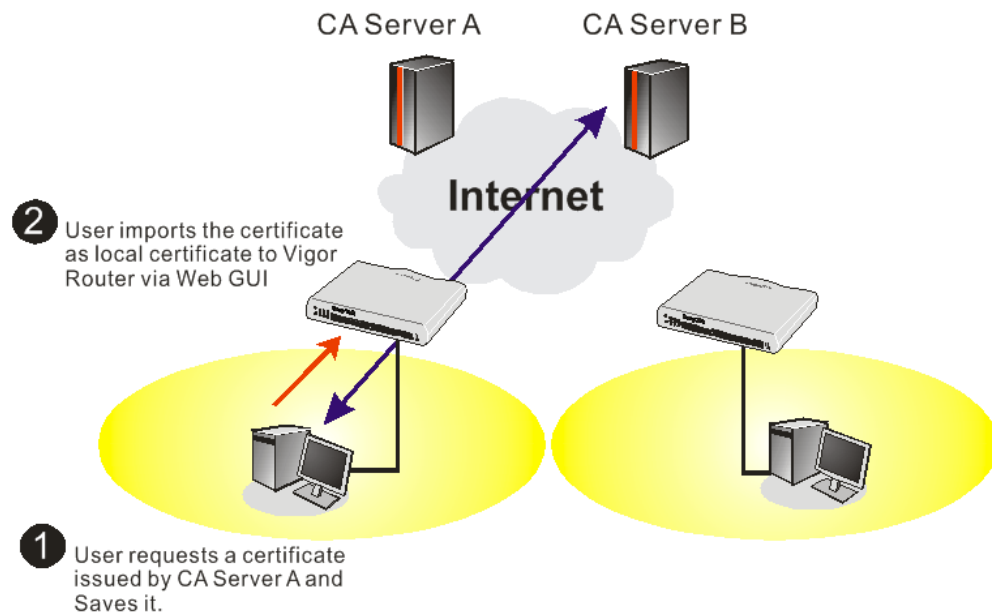

1. Use web browser connecting to the CA server that you would like to retrieve its CA certificate. Click **Retrieve the CA certificate or certificate rectoring list**.

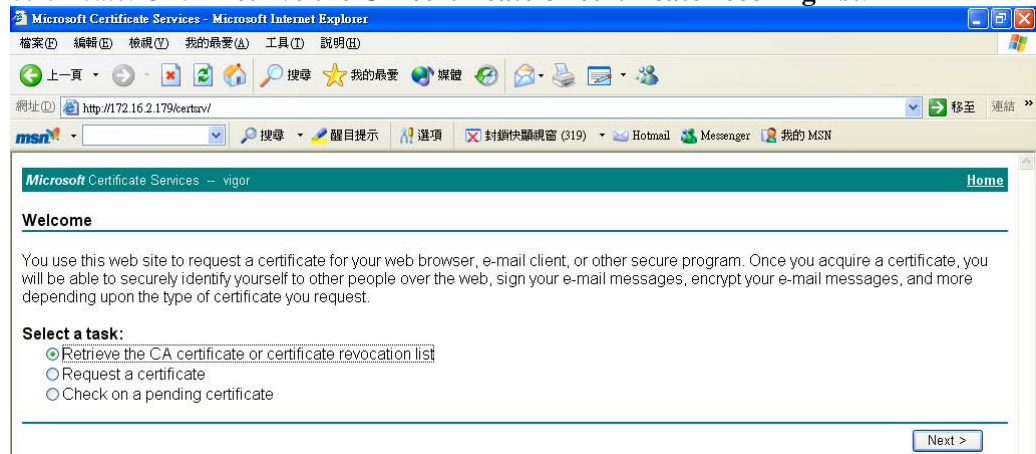

- In **Choose file to download**, click CA Certificate **Current** and **Base 64 encoded**, and **Download CA certificate** to save the .cer. file.

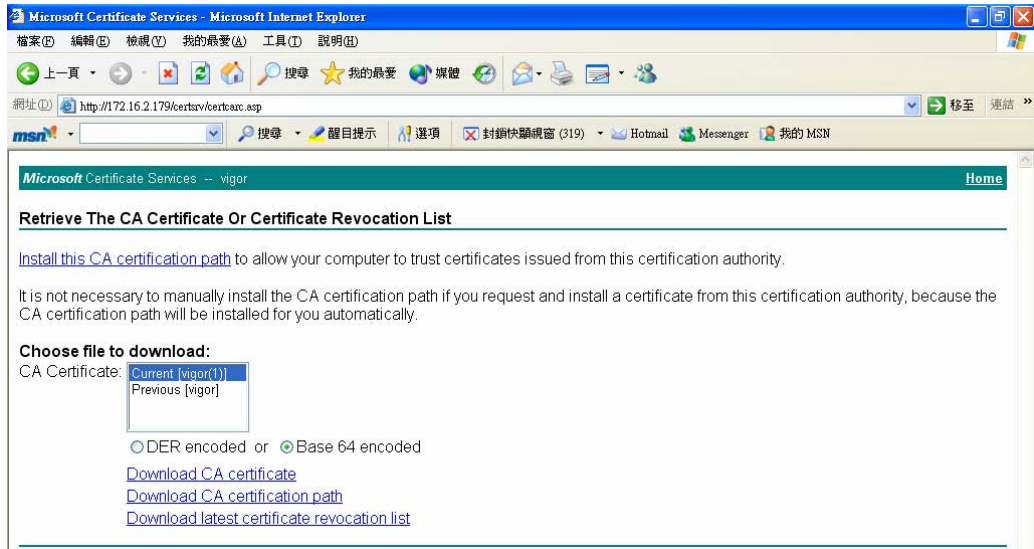

- Back to Vigor router, go to **Trusted CA Certificate**. Click **IMPORT** button and browse the file to import the certificate (.cer file) into Vigor router. When finished, click refresh and you will find the below illustration.

Certificate Management >> Trusted CA Certificate

X509 Trusted CA Certificate Configuration

Name	Subject	Status	Modify	
Trusted CA-1	/C=US/CN=vigor	Not Yet Valid	<input type="button" value="View"/>	<input type="button" value="Delete"/>
Trusted CA-2	---	---	<input type="button" value="View"/>	<input type="button" value="Delete"/>
Trusted CA-3	---	---	<input type="button" value="View"/>	<input type="button" value="Delete"/>

- You may review the detail information of the certificate by clicking **View** button.

Name :	Trusted CA-1
Issuer :	/C=US/CN=vigor
Subject :	/C=US/CN=vigor
Subject Alternative Name :	DNS:draytek.com
Valid From :	Aug 30 23:08:43 2005 GMT
Valid To :	Aug 30 23:17:47 2007 GMT

Note: Before setting certificate configuration, please go to **System Maintenance >> Time and Date** to reset current time of the router first.

5.7 Creating an Account for MyVigor

The website of MyVigor (a server located on <http://myvigor.draytek.com>) provides several useful services (such as Anti-Spam, Web Content Filter, Anti-Intrusion, and etc.) to filtering the web pages for the sake of protecting your system.

To access into MyVigor for getting more information, please create an account for MyVigor.

5.7.1 Creating an Account via Vigor Router

1. Click **CSM>> Web Content Filter Profile**. The following page will appear.

CSM >> Web Content Filter Profile

Web-Filter License [Activate](#)
[Status:Not Activated]

Setup Query Server	auto-selected	Find more
Setup Test Server	auto-selected	Find more

Web Content Filter Profile Table: [Set to Factory Default](#)

Profile	Name	Profile	Name
1.	Default	5.	
2.		6.	
3.		7.	

Or

Click **System Maintenance>>Activation** to open the following page.

System Maintenance >> Activation Activate via interface : auto-selected

Web-Filter License [Activate](#)
[Status:Not Activated]

Authentication Message

```
Activated Wiz, Authenticate is continuously, connect to the server, 2000-01-01
00:04:55
```

2. Click the **Activate** link. A login page for MyVigor web site will pop up automatically.

**This service is available for MyVigor member only. Please login to access MyVigor.
If you are not one of the members of MyVigor, please create an account first.**

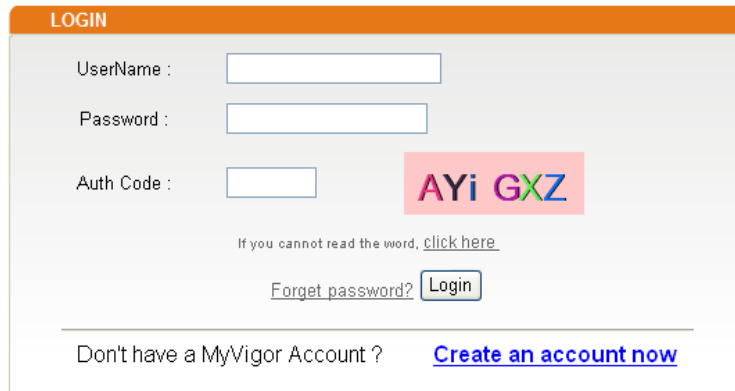

If you are having difficulty logging in, contact our customer service.
Customer Service : (888) 3 597 2727 or
email to :webmaster@draytek.com

3. Click the link of **Create an account now**.
4. Check to confirm that you accept the Agreement and click **Accept**.

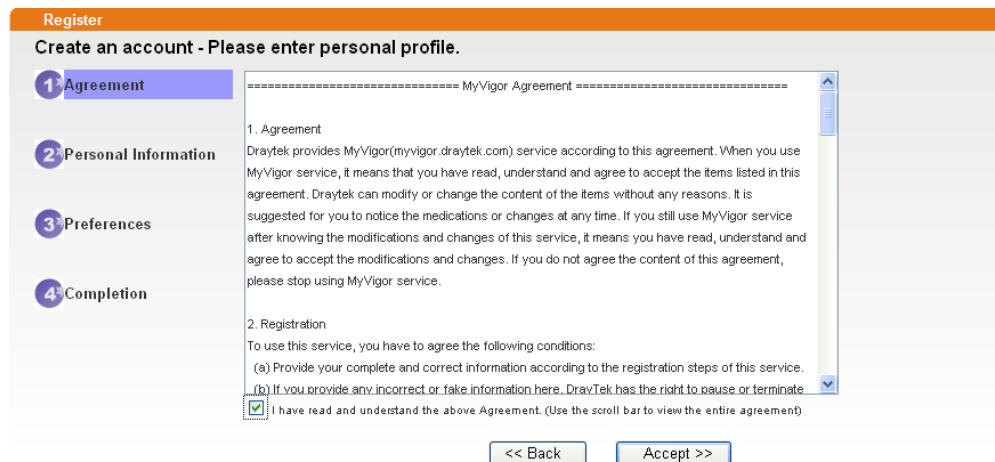

5. Type your personal information in this page and then click **Continue**.

Register

Create an account - Please enter personal profile. (Fields marked by (*) are required)

1 Agreement

2 Personal Information

3 Preferences

4 Completion

Account Information

UserName:*
(3 - 20 characters)

Password:*
(4 - 20 characters : Do not set the same as the username.)

Confirm Password:*

Personal Information

First Name:*

Last Name:*

Company Name:

Email Address:*
Please note that a valid E-mail address is required to receive the Subscription Code. You will need this code to activate your account.

Tel: -

Country:*

Career:*

6. Choose proper selection for your computer and click **Continue**.

Register

Create an account - Please enter personal profile.

1 Agreement

2 Personal Information

3 Preferences

4 Completion

How did you find out about this website?

What kind of anti-virus do you use?

I would like to subscribe to the MyVigor e-letter.

I would like to receive DrayTek product news.

Please select the mail server for receiving the verification mail.

7. Now you have created an account successfully. Click **START**.

Register
Create an account - Please enter personal profile.

1 Agreement
2 Personal Information
3 Preferences
4 Completion

Completion

A confirmation email has been sent to **mary_ted@tech.com**
Please click on the activation link in the email
to activate your account

START

8. Check to see the confirmation *email* with the title of **New Account Confirmation Letter from myvigor.draytek.com**.

***** This is an automated message from myvigor.draytek.com. *****

Thank you (**Mary**) for creating an account.

Please click on the activation link below to activate your account

Link : [Activate my Account](#)

9. Click the **Activate my Account** link to enable the account that you created. The following screen will be shown to verify the register process is finished. Please click **Login**.

Register

Search for this site GO

Register Confirm

Thank for your register in VigorPro Web Site
The Register process is completed

Close Login

10. When you see the following page, please type in the account and password (that you just created) in the fields of **UserName** and **Password**.

This service is available for MyVigor member only. Please login to access MyVigor. If you are not one of the members of MyVigor, please create an account first.

LOGIN

UserName :

Password :

Auth Code : **T4he1C**

If you cannot read the word, [click here](#)

[Forget password?](#)

Don't have a MyVigor Account ? [Create an account now](#)

If you are having difficulty logging in, contact our customer service.
Customer Service : (888) 3 597 2727 or
email to :webmaster@draytek.com

11. Now, click **Login**. Your account has been activated. You can access into MyVigor server to activate the service (e.g., WCF) that you want.

5.7.2 Creating an Account via MyVigor Web Site

1. Access into <http://myvigor.draytek.com>. Find the line of **Not registered yet?**. Then, click the link **Click here!** to access into next page.

DrayTek MyVigor Customer Survey

Home Search GO

MyVigor for you

MyVigor website replaces the VigorPro site as DrayTek's portal site for the latest products and services in network security, including Anti-Virus, Anti-Spam, Web Content Filter... etc. The products and functions that are supported in this site include:

VigorPro Unified Security Firewall series:

- Activation of Commtouch™ GlobalView Web Content Filter license key
- Activation of DT Anti-Virus license key
- Activation of Kaspersky Anti-Virus license key
- Activation of Commtouch™ Anti-Spam license key and membership

Vigor routers (for models that support Commtouch™)

- Activation of Commtouch™ GlobalView Web Content Filter license key

The MyVigor website contains a trial version of Commtouch™ GlobalView Web Content Filter, which allows the users to set filters to block out undesirable web pages in the Internet jungle.

More customer-oriented services are planned for MyVigor site for the near future.

Login

UserName

Password

AuthCode

If you can't read the AuthCode, [click here](#)

[Forget password?](#)

Not registered yet ? [Click here!](#)

Please use IE 5.0 or above (resolution 1024 * 768) for best display. © DrayTek Corp.

2. Check to confirm that you accept the Agreement and click **Accept**.

Register

Create an account - Please enter personal profile.

1 Agreement

2 Personal Information

3 Preferences

4 Completion

MyVigor Agreement

1. Agreement

Draytek provides MyVigor(myvigor.draytek.com) service according to this agreement. When you use MyVigor service, it means that you have read, understand and agree to accept the items listed in this agreement. Draytek can modify or change the content of the items without any reasons. It is suggested for you to notice the medications or changes at any time. If you still use MyVigor service after knowing the modifications and changes of this service, it means you have read, understand and agree to accept the modifications and changes. If you do not agree the content of this agreement, please stop using MyVigor service.

2. Registration

To use this service, you have to agree the following conditions:

(a) Provide your complete and correct information according to the registration steps of this service.

(b) If you provide any incorrect or fake information here, DrayTek has the right to pause or terminate your account.

I have read and understand the above Agreement. (Use the scroll bar to view the entire agreement)

<< Back Accept >>

3. Type your personal information in this page and then click **Continue**.

Register

Create an account - Please enter personal profile. (Fields marked by (*) are required)

1 Agreement

2 Personal Information

3 Preferences

4 Completion

Account Information

UserName:* Mary Check Account

(3 ~ 20 characters)

Password:* ●●●●

(4 ~ 20 characters : Do not set the same as the username.)

Confirm Password:* ●●●●

Personal Information

First Name:* Mary

Last Name:* Ted

Company Name: Tech Ltd.

Email Address:* mary_ted@tech.com

Please note that a valid E-mail address is required to receive the Subscription Code. You will need this code to activate your account.

Tel: 0 -

Country:* SWITZERLAND

Career:* Supervisor

<< Back Continue >>

4. Choose proper selection for your computer and click **Continue**.

Register

Create an account - Please enter personal profile.

1 Agreement

2 Personal Information

3 Preferences

4 Completion

How did you find out about this website? Internet

What kind of anti-virus do you use? AntiVir

I would like to subscribe to the MyVigor e-letter.

I would like to receive DrayTek product news.

Please select the mail server for receiving the verification mail. Global Server

<< Back Continue >>

- Now you have created an account successfully. Click START.

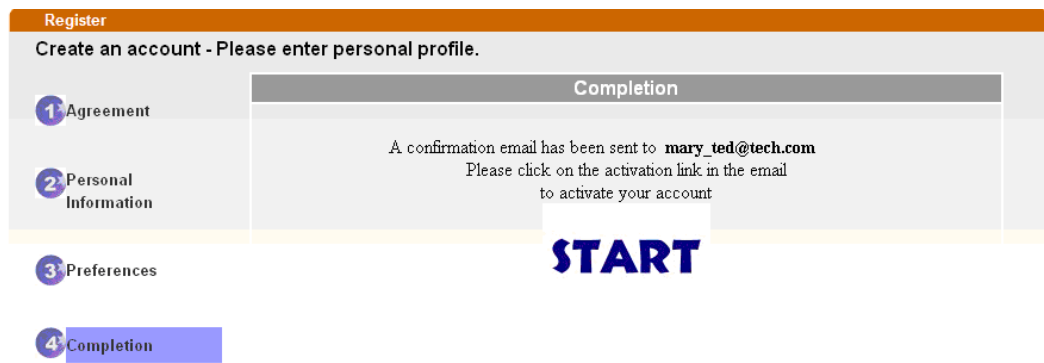

- Check to see the confirmation *email* with the title of **New Account Confirmation Letter from myvigor.draytek.com**.

***** This is an automated message from myvigor.draytek.com.*****

Thank you (**Mary**) for creating an account.

Please click on the activation link below to activate your account

Link : [Activate my Account](#)

- Click the **Activate my Account** link to enable the account that you created. The following screen will be shown to verify the register process is finished. Please click **Login**.

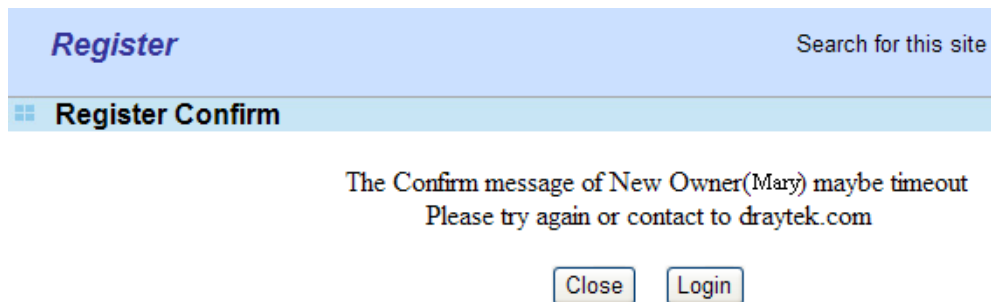

- When you see the following page, please type in the account and password (that you just created) in the fields of **UserName** and **Password**. Then type the code in the box of Auth Code according to the value displayed on the right side of it.

**This service is available for MyVigor member only. Please login to access MyVigor.
If you are not one of the members of MyVigor, please create an account first.**

LOGIN

UserName :

Password :

Auth Code : **T4he1C**

If you cannot read the word, [click here](#)

[Forget password?](#)

Don't have a MyVigor Account ? [Create an account now](#)

If you are having difficulty logging in, contact our customer service.
Customer Service : (886) 3 597 2727 or
email to :webmaster@draytek.com

Now, click **Login**. Your account has been activated. You can access into MyVigor server to activate the service (e.g., WCF) that you want.

6

Trouble Shooting

This section will guide you to solve abnormal situations if you cannot access into the Internet after installing the router and finishing the web configuration. Please follow sections below to check your basic installation status stage by stage.

- Checking if the hardware status is OK or not.
- Checking if the network connection settings on your computer are OK or not.
- Pinging the router from your computer.
- Checking if the ISP settings are OK or not.
- Backing to factory default setting if necessary.

If all above stages are done and the router still cannot run normally, it is the time for you to contact your dealer for advanced help.

6.1 Checking If the Hardware Status Is OK or Not

Follow the steps below to verify the hardware status.

1. Check the power line and WLAN/LAN cable connections.
Refer to “**1.3 Hardware Installation**” for details.
2. Turn on the router. Make sure the **ACT LED** blink once per second and the correspondent **LAN LED** is bright.

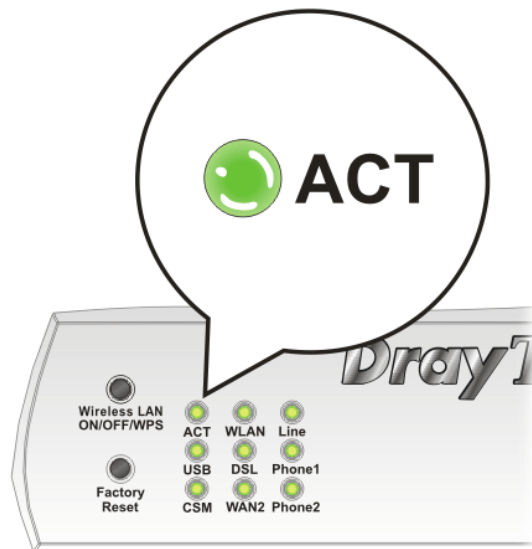

3. If not, it means that there is something wrong with the hardware status. Simply back to “**1.3 Hardware Installation**” to execute the hardware installation again. And then, try again.

6.2 Checking If the Network Connection Settings on Your Computer Is OK or Not

Sometimes the link failure occurs due to the wrong network connection settings. After trying the above section, if the link is still failed, please do the steps listed below to make sure the network connection settings is OK.

For Windows

The example is based on Windows XP. As to the examples for other operation systems, please refer to the similar steps or find support notes in www.DrayTek.com.

1. Go to **Control Panel** and then double-click on **Network Connections**.

2. Right-click on **Local Area Connection** and click on **Properties**.

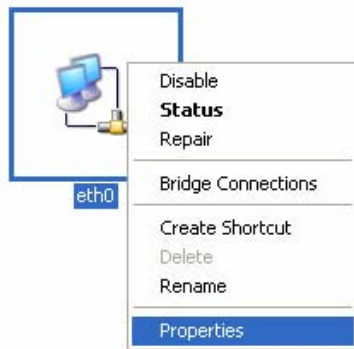

3. Select **Internet Protocol (TCP/IP)** and then click **Properties**.

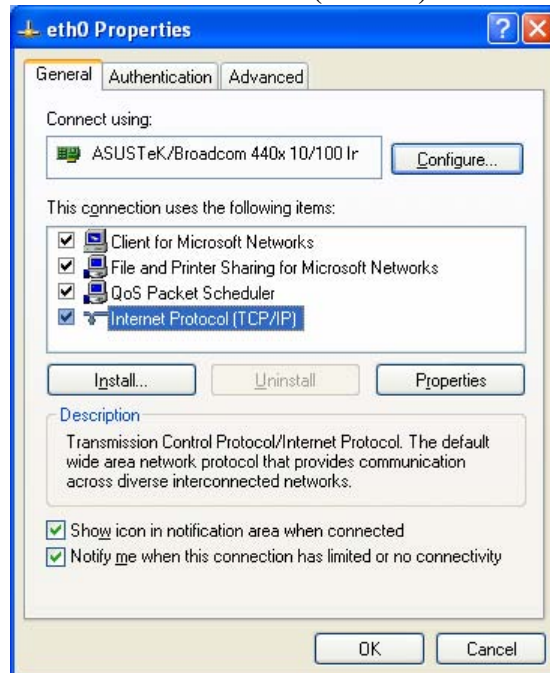

4. Select **Obtain an IP address automatically** and **Obtain DNS server address automatically**.

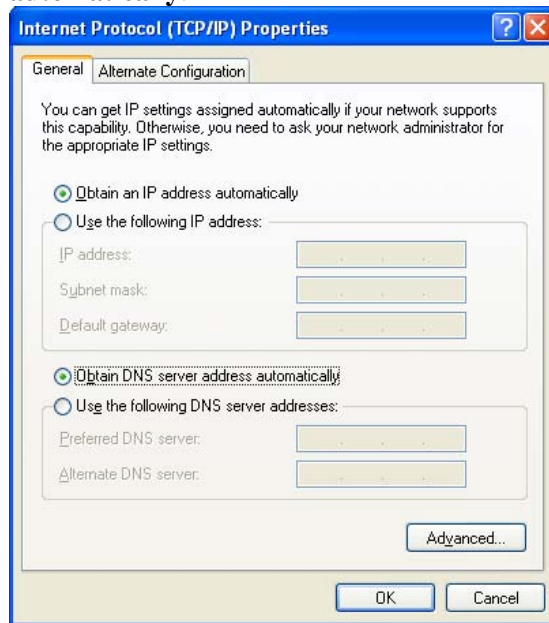

For Mac OS

1. Double click on the current used Mac OS on the desktop.
2. Open the **Application** folder and get into **Network**.
3. On the **Network** screen, select **Using DHCP** from the drop down list of Configure IPv4.

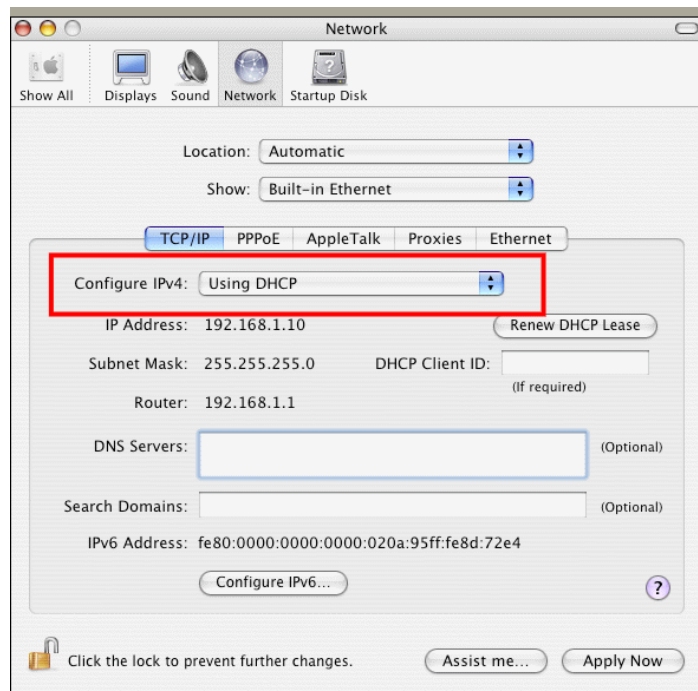

6.3 Pinging the Router from Your Computer

The default gateway IP address of the router is 192.168.1.1. For some reason, you might need to use “ping” command to check the link status of the router. **The most important thing is that the computer will receive a reply from 192.168.1.1.** If not, please check the IP address of your computer. We suggest you setting the network connection as **get IP automatically**. (Please refer to the section 6.2)

Please follow the steps below to ping the router correctly.

For Windows

1. Open the **Command Prompt** window (from **Start menu**> **Run**).
2. Type **command** (for Windows 95/98/ME) or **cmd** (for Windows NT/ 2000/XP/Vista). The DOS command dialog will appear.

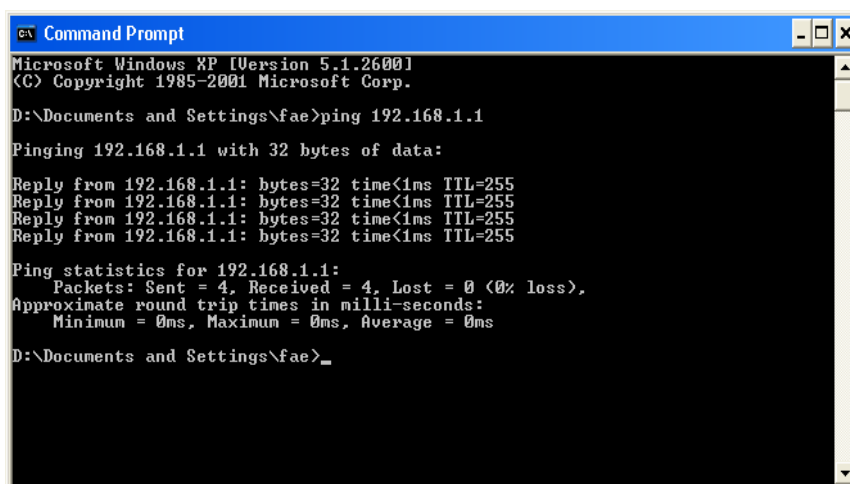

```
Microsoft Windows XP [Version 5.1.2600]
(C) Copyright 1985-2001 Microsoft Corp.

D:\Documents and Settings\fae>ping 192.168.1.1

Pinging 192.168.1.1 with 32 bytes of data:

Reply from 192.168.1.1: bytes=32 time<1ms TTL=255
Reply from 192.168.1.1: bytes=32 time<1ms TTL=255
Reply from 192.168.1.1: bytes=32 time<1ms TTL=255
Reply from 192.168.1.1: bytes=32 time<1ms TTL=255

Ping statistics for 192.168.1.1:
    Packets: Sent = 4, Received = 4, Lost = 0 (0% loss),
    Approximate round trip times in milli-seconds:
        Minimum = 0ms, Maximum = 0ms, Average = 0ms

D:\Documents and Settings\fae>_
```

3. Type ping 192.168.1.1 and press [Enter]. If the link is OK, the line of “**Reply from 192.168.1.1:bytes=32 time<1ms TTL=255**” will appear.
4. If the line does not appear, please check the IP address setting of your computer.

For MacOs (Terminal)

1. Double click on the current used MacOs on the desktop.
2. Open the **Application** folder and get into **Utilities**.
3. Double click **Terminal**. The Terminal window will appear.
4. Type **ping 192.168.1.1** and press [Enter]. If the link is OK, the line of “**64 bytes from 192.168.1.1: icmp_seq=0 ttl=255 time=xxxx ms**” will appear.

```

Terminal — bash — 80x24
Last login: Sat Jan  3 02:24:18 on ttty1
Welcome to Darwin!
Vigor10:~ draytek$ ping 192.168.1.1
PING 192.168.1.1 (192.168.1.1): 56 data bytes
64 bytes from 192.168.1.1: icmp_seq=0 ttl=255 time=0.755 ms
64 bytes from 192.168.1.1: icmp_seq=1 ttl=255 time=0.697 ms
64 bytes from 192.168.1.1: icmp_seq=2 ttl=255 time=0.716 ms
64 bytes from 192.168.1.1: icmp_seq=3 ttl=255 time=0.731 ms
64 bytes from 192.168.1.1: icmp_seq=4 ttl=255 time=0.72 ms
^C
--- 192.168.1.1 ping statistics ---
5 packets transmitted, 5 packets received, 0% packet loss
round-trip min/avg/max = 0.697/0.723/0.755 ms
Vigor10:~ draytek$

```

6.4 Checking If the ISP Settings are OK or Not

Open **WAN >> Internet Access** page and then check whether the ISP settings are set correctly. Click **Details Page** of WAN1/WAN2 to review the settings that you configured previously.

WAN >> Internet Access

Internet Access			
Index	Display Name	Physical Mode	Access Mode
WAN1		ADSL	PPPoE / PPPoA <input type="button" value="Details Page"/>
WAN2		Ethernet	Static or Dynamic IP <input type="button" value="Details Page"/>
WAN3		USB	None <input type="button" value="Details Page"/>

6.5 Problems for 3G Network Connection

When you have trouble in using 3G network transmission, please check the following:

Check if USB LED lights on or off

You have to wait about 15 seconds after inserting 3G USB Modem into your Vigor2830. Later, the USB LED will light on which means the installation of USB Modem is successful. If the USB LED does not light on, please remove and reinsert the modem again. If it still fails, restart Vigor2830.

USB LED lights on but the network connection does not work

Check the PIN Code of SIM card is disabled or not. Please use the utility of 3G USB Modem to disable PIN code and try again. If it still fails, it might be the compliance problem of system. Please open DrayTek Syslog Tool to capture the connection information (WAN Log) and send the page (similar to the following graphic) to the service center of DrayTek.

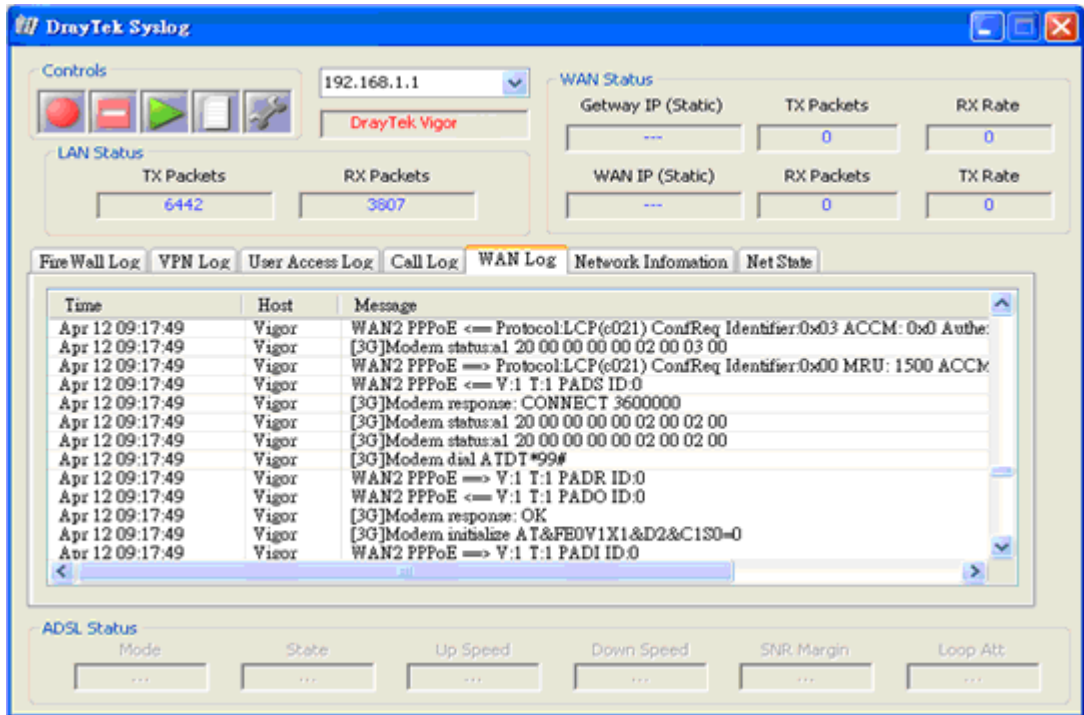

Transmission Rate is not fast enough

Please connect your Notebook with 3G USB Modem to test the connection speed to verify if the problem is caused by Vigor2830. In addition, please refer to the manual of 3G USB Modem for LED Status to make sure if the modem connects to Internet via HSDPA mode. If you want to use the modem indoors, please put it on the place near the window to obtain better signal receiving.

6.6 Backing to Factory Default Setting If Necessary

Sometimes, a wrong connection can be improved by returning to the default settings. Try to reset the router by software or hardware. Such function is available in **Admin Mode** only.

Warning: After pressing **factory default setting**, you will lose all settings you did before. Make sure you have recorded all useful settings before you pressing. The password of factory default is null.

Software Reset

You can reset the router to factory default via Web page. Such function is available in **Admin Mode** only.

Go to **System Maintenance** and choose **Reboot System** on the web page. The following screen will appear. Choose **Using factory default configuration** and click **OK**. After few seconds, the router will return all the settings to the factory settings.

Reboot System

Do you want to reboot your router ?

Using current configuration

Using factory default configuration

OK

Hardware Reset

While the router is running (ACT LED blinking), press the **Factory Reset** button and hold for more than 5 seconds. When you see the **ACT LED** blinks rapidly, please release the button. Then, the router will restart with the default configuration.

After restore the factory default setting, you can configure the settings for the router again to fit your personal request.

6.7 Contacting Your Dealer

If the router still cannot work correctly after trying many efforts, please contact your dealer for further help right away. For any questions, please feel free to send e-mail to support@DrayTek.com.